

# Public Document Pack



To: Councillor Copland, Convener; and Councillors Al-Samarai, Boulton, Hazel Cameron, Crockett, Fairfull, Grant, Greig and McLeod.

Town House, Aberdeen  
24 June 2025

## LICENSING BOARD

The Members of the **LICENSING BOARD** are requested to meet in **Council Chamber - Town House** on **TUESDAY, 1 JULY 2025 at 10.00 am.** This is a hybrid meeting and Members may also attend remotely.

The meeting will be webcast and a live stream can be viewed on the Council's website. <https://aberdeen.public-i.tv/core/portal/home>

ALAN THOMSON  
CLERK TO THE BOARD

## **BUSINESS**

- 1 Minutes of Meeting of 15 April 2025 (Pages 3 - 6)
- 2 Minutes of Meeting of 21 May 2025 (Pages 7 - 8)
- 3 Statement of Licensing Policy (Pages 9 - 10)
- 4 Application for Provisional Premises Licence - Powis Corner, 61 Powis Terrace, Aberdeen (Pages 11 - 38)
- 5 Application for Provisional Premises Licence - Mugiemooss Market Limited, 43 Mill Drive, Aberdeen (Pages 39 - 68)
- 6 Application for Provisional Premises Licence - Clover Corner Limited, Unit 2 and 3 Clover Hill Development, Aberdeen (Pages 69 - 98)

- 7     Application for Provisional Premises Licence - Glenhouse Restaurant, 201 Union Street, Aberdeen (Pages 99 - 120)
- 8     Application for Major Variation - White Horse Bar, 697 Great Northern Road, Aberdeen (Pages 121 - 136)
- 9     Application for Major Variation - Merkur Casino, 61 Summer Street, Aberdeen (Pages 137 - 218)
- 10    Application for Major Variation - Royal Aberdeen Golf Club, Links Road, Bridge of Don, Aberdeen (Pages 219 - 230)
- 11    Application for Major Variation - Red Lion, 130 Spital, Aberdeen (Pages 231 - 244)
- 12    Application for Major Variation - The Spider's Web, 19 Station Road, Dyce (Pages 245 - 260)
- 13    Annual Financial Report (Pages 261 - 264)
- 14    Annual Functions Report (Pages 265 - 498)
- 15    Licensing Forum Update (Pages 499 - 500)
- 16    LSO Update

Website Address: [www.aberdeencity.gov.uk](http://www.aberdeencity.gov.uk)

Should you require any further information about this agenda, please contact Alexa Last,  
alast@aberdeencity.gov.uk

## LICENSING BOARD

15 April 2025

ABERDEEN, 15 April 2025. Minute of meeting of the LICENSING BOARD. Present: Councillor Copland: Convener; and Councillors Al-Samarai, Boulton, Cameron, Crockett, Fairfull, Greig and McLeod.

### **1. MINUTES OF MEETING OF 29 JANUARY 2025**

The Board had before it for its consideration the minutes of the meeting of 29 January 2025.

#### **The Board resolved:**

To approve the minute.

### **2. MINUTES OF SUB-BOARD MEETING OF 31 MARCH 2025**

The Board had before it for its consideration the minutes of the meeting of 31 March 2025.

#### **The Board resolved:**

To approve the minute.

### **3. STATEMENT OF LICENSING POLICY**

N/A

### **4. GAMBLING ACT 2005 – GAMBLING POLICY STATEMENT – PHIL MACKIE, CONSULTANT IN PUBLIC HEALTH, NHS GRAMPIAN**

The Board heard from Mr Mackie in response to the Gambling Policy Statement which was before the Board at the meeting of 29 January 2025.

### **5. APPLICATION FOR PROVISIONAL PREMISES LICENCE – WINGSTOP, UNIT FS16, UNION SQUARE SHOPPING CENTRE, ABERDEEN**

The Board heard from Sandy Munro, Depute Clerk to the Board that there had been no objections or representations received and everything was within policy. The applicant had accepted Duty of Care and CCTV conditions prior to the Board meeting.

The Board heard from Jacqui Birrell on behalf of the applicant. The Premises Manager was also in attendance online. Ms Birrell agreed to the imposition of the Delivery Driver Conditions on behalf of the applicant.

#### **The Board unanimously resolved:**

To grant the application.

## **LICENSING BOARD**

15 April 2025

### **6. APPLICATION FOR MAJOR VARIATION – IBIS HOTEL, SHIPROW, ABERDEEN**

The Board heard from Sandy Munro, Depute Clerk to the Board that the applicant had not agreed to the usual Outdoor Drinking Conditions.

The Board heard from David Hossack on behalf of the applicant. The Licence Holder was also present.

Mr Hossack explained there are a number of changes to the current licence requested including a new Outdoor Drinking area. The applicant did not agree to the Outdoor Drinking Conditions which were discussed at length by the Board.

#### **The Board unanimously resolved:**

To grant the applicant with a number of additional conditions to be imposed on the licence: a properly staffed pop-up bar must be in place at all times the external area is in use; entertainment may only be provided in the external area for the Tall Ships and Offshore Europe events, and such other events as agreed in advance with the Licensing Standards Officers and Environmental Health department; entry to the external area must be controlled by staff when in use; and an appropriate safety plan for the external area must be in place at all times.

It was agreed that a new layout plan must be submitted removing the pavement area from the requested outdoor licenced area.

Councillor McLeod left the meeting at this point.

### **7. APPLICATION FOR MAJOR VARIATION – ROYAL THAI, 29 CROWN STREET, ABERDEEN**

The Board heard from Sandy Munro, Depute Clerk to the Board that there had been no objections or representations received and everything was within policy.

The Board heard from the LSO who explained the requested variation is to correct an error on the Operating Plan.

#### **The Board unanimously resolved:**

To grant the application.

Councillor McLeod re-joined the meeting at this point.

### **8. APPLICATION FOR MAJOR VARIATION – SAINSBURY'S, UNIT W1, ST NICHOLAS SHOPPING CENTRE, ABERDEEN**

The Board heard from Sandy Munro, Depute Clerk to the Board that there had been no objections or representations received and everything was within policy.

The Board thereafter heard from Stephen McGowan on behalf of the applicant. Joanne Surguy was also in attendance and is the General Manager of the store.



## **LICENSING BOARD**

15 April 2025

### **The Board unanimously resolved:**

To grant the application.

### **9. APPLICATION FOR EXTENDED HOURS – PROHIBITION – 14 MAY 2025**

The Board heard from Sandy Munro, Depute Clerk to the Board that there had been an LSO objection and Police representation to the application.

The applicant was not in attendance.

The Board heard from the Police and LSO.

### **The Board unanimously resolved:**

To refuse the application as the events did not warrant an extension to the Core Hours.

### **10. LICENSING FORUM UPDATE**

The Board heard from Elaine Mottram, Chair, Local Licensing Forum with an update from the Forum.

### **11. LSO - UPDATE**

The Board heard from Stephen Stewart, Licensing Standards Officer who advised that there are no updates.

### **11. CLERK UPDATE – BRENTWOOD HOTEL**

The Board heard from Sandy Munro, Depute Clerk to the Board that the Premises Licence for the Brentwood Hotel had been reinstated as a valid transfer application was received and payment of the outstanding annual fee.

This page is intentionally left blank

## LICENSING BOARD

21 May 2025

ABERDEEN, 21 May 2025. Minute of meeting of the LICENSING BOARD. Present: Councillor Copland: Convener; and Councillors, Greig, Crockett, McLeod, Fairfull and Grant.

The Board heard from Sandy Munro, Depute Clerk to the Board that the Personal Licence and Premises Licence Reviews bought by Police Scotland had since been withdrawn. The Personal Licence had been revoked due to the failure of the licence holder to complete the statutory training. The Premises Review had been withdrawn as the licence holder had carried out satisfactory remedial works.

### **1. APPLICATION FOR EXTENDED HOURS – SALTOUN ARMS – 13 TO 18 JULY AND 23 JULY**

The Board heard from Sandy Munro, Depute Clerk to the Board that the application had attracted an objection from the LSO.

Police Scotland had suggested conditions to be imposed on the licence which the applicant had accepted.

The Convenor moved to refuse the application. No one moved anything otherwise.

#### **The Board resolved:**

To refuse the application on the grounds that they did not consider the event warranted an extension to the Core Hours. They felt the General Direction covered the additional hours required.

This page is intentionally left blank

# Agenda Item 3

All alcohol licensing applications will be determined in line with the Statement of Licensing Policy which can be found in the link below [https://www.aberdeencity.gov.uk/sites/default/files/2023-12/Statement%20of%20Licensing%20Policy%20Nov%202023%20update\\_0.pdf](https://www.aberdeencity.gov.uk/sites/default/files/2023-12/Statement%20of%20Licensing%20Policy%20Nov%202023%20update_0.pdf)

This page is intentionally left blank

## LICENSING BOARD INFORMATION SHEET

**TYPE OF APPLICATION:** APPLICATION FOR A PROVISIONAL PREMISES  
LICENCE

**PREMISES:** POWIS CORNER LIMITED, 61 POWIS TERRACE, ABERDEEN, AB25  
3PZ

### DESCRIPTION

- Convenience store offering off sales consumption alongside groceries, sundries and other goods commensurate with a business of this nature.
- Off sale capacity of 38.9sqm.
- Delivery facility.

### OBJECTIONS/REPRESENTATIONS

The applicant has agreed to the imposition of CCTV and delivery driver conditions.

This page is intentionally left blank





**Aberdeen**  
**Application for premises licence or provisional**  
**premises licence**  
**Licensing (Scotland) Act 2005**

For help contact  
[Licensing@aberdeencity.gov.uk](mailto:Licensing@aberdeencity.gov.uk)  
Telephone:

\* required information

**Section 1 of 8**

You can save the form at any time and resume it later. You do not need to be logged in when you resume.

System reference

Not Currently In Use

This is the unique reference for this application generated by the system.

Your reference

POWIS CORNER LIMITED

You can put what you want here to help you track applications if you make lots of them. It is passed to the authority.

Are you an agent acting on behalf of the applicant?

☐ Yes ☒ No

Put "no" if you are applying on your own behalf or on behalf of a business you own or work for.

**Applicant Details**

\* First name

SANGEETHA PRIYA

\* Family name

SELVARAJ

\* E-mail

Main telephone number

Include country code.

Other telephone number

☐ Indicate here if you would prefer not to be contacted by telephone

Are you:

☒ Applying as a business or organisation, including as a sole trader  
☐ Applying as an individual

A sole trader is a business owned by one person without any special legal structure. Applying as an individual means you are applying so you can be employed, or for some other personal reason, such as following a hobby.

**Applicant Business**

\* Is your business registered in the UK with Companies House?

☒ Yes ☐ No

\* Registration number

SC821446

\* Business name

POWIS CORNER LIMITED

If your business is registered, use its registered name.

\* VAT number

-

none

Put "none" if you are not registered for VAT.

\* Legal status

Private Limited Company

**Continued from previous page...**

\* Your position in the business

Home country

The country where the headquarters of your business is located.

**Registered Address**

Address registered with Companies House.

\* Building number or name

\* Street

District

\* City or town

County or administrative area

\* Postcode

\* Country

**Section 2 of 8**

**FURTHER DETAILS ABOUT THE APPLICANT**

\* Are you applying as an individual (includes sole traders)?

☐

Yes

☒

No

\* Are you applying as a members' club?

☐

Yes

☒

No

**Section 3 of 8**

**CONNECTED PEOPLE**

You must provide details of all COMPANY DIRECTORS and the SECRETARY (if the applicant is a company), all PARTNERS (if it is a partnership), OFFICE BEARERS (if it is a club or association), all OWNERS of the business or premises and all MANAGERS of the business or organisation. Check for local guidance notes and conditions which may clarify exact requirements.

\* Are there any such people for whom you need to provide details?

☒

Yes

☐

No

**Provide The Following Details About Each One Of Them**

\* Position

E.g. director, partner, day-to-day manager.

**Full Name**

\* First name

\* Family name

Former name(s)

If currently or previously known by any other name(s), you must record them here.

*Continued from previous page...*

**Home Address**

\* Building number or name

\* Street

District

\* City or town

County or administrative area

\* Postcode

\* Country

**Contact Details**

E-mail

\* Main telephone number

Other telephone number

**Further Details**

\* Date of birth

dd

mm

yyyy

\* Place of birth

Add another person

**Section 4 of 8**

**PREMISES TO BE LICENSED**

\* Name of premises/  
trading name

POWIS CORNER LIMITED

*Continued from previous page...*

### Premises Address

Is the address the same as (or similar to) the address given in section one?

☐ Yes ☒ No

If "Yes" is selected you can re-use the details from section one, or amend them as required. Select "No" to enter a completely new set of details.

* Building number or name	<input type="text" value="61"/>
* Street	<input type="text" value="POWIS TERRACE"/>
District	<input type="text"/>
* City or town	<input type="text" value="ABERDEEN"/>
County or administrative area	<input type="text"/>
* Postcode	<input type="text" value="AB25 3PZ"/>
* Country	<input type="text" value="United Kingdom"/>

### Contact Details

Are the contact details the same as (or similar to) those given in section one?

☒ Yes ☐ No

If "Yes" is selected you can re-use the details from section one, or amend them as required. Select "No" to enter a completely new set of details.

E-mail	<input type="text"/>
* Main telephone number	<input type="text"/>
Other telephone number	<input type="text"/>

### Description

\* Provide a description of the premises

## Section 5 of 8

### APPLICATION DETAILS

\* Type of application:

☐ Premises licence  
☒ Provisional premises licence

You must submit the following documents with this application:

- Operating plan
- Layout plan
- Provisional planning certificate

### Previous Applications

\* Has the prospective licence holder, or any connected person, previously been refused a premises licence for the same premises?

☐ Yes ☒ No

*Continued from previous page...*

## Section 6 of 8

### CONVICTIONS

\* Has the prospective licence holder, or any connected person, ever been convicted of a relevant or foreign offence?

☐ Yes ☒ No

The definition of a "relevant or foreign offence" is set out in The Licensing (Relevant Offences) (Scotland) Regulations 2007. A conviction is to be disregarded if it is spent for the purposes of the Rehabilitation of Offenders Act 1974 (or equivalent legislation).

Applicants should also familiarise themselves with the contents of section 24(1) of the Licensing (Scotland) Act 2005 in respect of any convictions for relevant or foreign offences which they may receive during the period between making the application and the determination of the application.

## Section 7 of 8

### ADDITIONAL DETAILS

Provide any additional information which is required or relevant to your application (check for local guidance notes and conditions which may provide details of specific requirements in your area)

## Section 8 of 8

### PAYMENT DETAILS

This fee must be paid to the authority. If you complete the application online, you must pay it by debit or credit card.

Category 1 ((a) Premises not entered on the valuation roll or have a nil valuation. (b) Premises whose main function is to provide a visitor attraction, (c) they are used wholly or mainly for the purposes of a club and (d) their main function is to provide accommodation that are not open to the public other than for the provision of accommodation, and any alcohol sold is to be consumed on the premises by guests being accommodated there.) £160.00

Category 2 - Rateable value: £1 to £11,500 £640.00

Category 3 - Rateable value: £11,501 to 35,000 £880.00

Category 4 - Rateable value: £35,001 to £70,000 £1040.00

Category 5 - Rateable value: £70,001 to £140,000 £1360.00

Category 6 - Rateable value: above £140,000 £1600.00

Please note that you must also complete the form 'Submit an operatin plan with a variation' and submit it at the same time as you submit this application.

\* Fee amount (£)

640.00

### ATTACHMENTS

### AUTHORITY POSTAL ADDRESS

**Continued from previous page...**

**Address**

Building number or name	<input type="text"/>
Street	<input type="text"/>
District	<input type="text"/>
City or town	<input type="text"/>
County or administrative area	<input type="text"/>
Postcode	<input type="text"/>
Country	<input type="text" value="United Kingdom"/>

**DECLARATION**

\* The contents of this application are true to the best of my knowledge and belief.

☐ Ticking this box indicates you have read and understood the above declaration

This section should be completed by the applicant, unless you answered "Yes" to the question "Are you an agent acting on behalf of the applicant?"

\* Full name

\* Capacity

Date (dd/mm/yyyy)

Once you're finished you need to do the following:

1. Save this form to your computer by clicking file/save as...
2. Go back to <https://www.gov.uk/apply-for-a-licence/premises-licence-2/aberdeen/apply-1> to upload this file and continue with your application.

Don't forget to make sure you have all your supporting documentation to hand.

**OPERATING PLAN  
POWIS CORNER LIMITED  
61 POWIS TERRACE,  
ABERDEEN,  
AB25 3PZ.**

**Licensing (Scotland) Act 2005, section 20(2)(b)(i)**

**Question 1**

STATEMENT REGARDING ALCOHOL BEING SOLD ON PREMISES/OFF PREMISES OR BOTH

1(a) Will alcohol be sold for consumption solely ON the premises?	NO
1(b) Will alcohol be sold for consumption solely OFF the premises?	YES
1(c) Will alcohol be sold for consumption both ON and OFF the Premises?	NO
*Delete as appropriate	

**Question 2**

STATEMENT OF **CORE** TIMES WHEN ALCOHOL WILL BE SOLD FOR CONSUMPTION **ON** PREMISES.

Day	ON Consumption	
	Opening time	Terminal Hours
Monday	n/a	
Tuesday		
Wednesday		
Thursday		
Friday		
Saturday		
Sunday		

### Question 3

STATEMENT OF **CORE** TIMES WHEN ALCOHOL WILL BE SOLD FOR CONSUMPTION **OFF** PREMISES.

Day	OFF Consumption	
	Opening time	Terminal Hours
Monday	1000	2200
Tuesday	1000	2200
Wednesday	1000	2200
Thursday	1000	2200
Friday	1000	2200
Saturday	1000	2200
Sunday	1000	2200

### Question 4

## SEASONAL VARIATIONS

Does the applicant intend to operate according to seasonal	NO
--	----

\*if YES – provide details

--



**Question 5**

PLEASE INDICATE THE OTHER ACTIVITIES OR SERVICES THAT WILL BE PROVIDED ON THE PREMISES IN ADDITION TO SUPPLY OF ALCOHOL.

<b>COL.1 5(a) Activity</b>	<b>COL.2 Please confirm YES/NO</b>	<b>COL.3 To be provided during core licensed hours – please confirm  YES/NO</b>	<b>COL.4 Where activities are also to be provided outwith core licensed hours please confirm  YES/NO</b>
Accommodation	NO	N/A	N/A
Conference facilities	NO		
Restaurant facilities	NO		
Bar meals	NO		
<b>5 (b) Activity Social functions including:</b>	<b>Please confirm YES/NO</b>	<b>To be provided during core licensed hours – please confirm  YES/NO</b>	<b>Where activities are also to be provided outwith core licensed hours please confirm  YES/NO</b>
Receptions including Weddings, funerals, birthdays, retirements etc	NO		
Club or other group meetings etc	NO		
<b>5(c) Activity Entertainment including:</b>	<b>Please confirm YES/NO</b>	<b>To be provided during core licensed hours – please confirm  YES/NO</b>	<b>Where activities are also to be provided outwith core licensed hours please confirm  YES/NO</b>
Recorded music – see 5(g)	NO		

Live performances – see 5(g)	NO		
Dance facilities	NO		
Theatre	NO		
Films	NO		
Gaming	NO		
Indoor/outdoor sports	NO		
Televised sport	NO		
<b>5 (d) Activity</b>	<b>Please confirm YES/NO</b>	<b>To be provided during core licensed hours – please confirm  YES/NO</b>	<b>Where activities are also to be provided out with core licensed hours please confirm  YES/NO</b>
Outdoor drinking facilities	NO		
<b>5 (e) Activity</b>	<b>Please confirm YES/NO</b>	<b>To be provided during core licensed hours – please confirm  YES/NO</b>	<b>Where activities are also to be provided out with core licensed hours please confirm  YES/NO</b>
Adult entertainment	NO		

Where you have answered YES in respect of any entry in column 4, please provide further details below.

n/a

5 (f) any other activities

If you proposed to provide any activities other than those lists in 5 (a) – (e) please provide details or further information in the box below.

Premises are a convenience store selling groceries, sundries and other goods commensurate with a business of this nature  
**DELIVERIES AS REQUIRED**

5 (g) Late night premises opening after 1.00am **N/a**

Where you have confirmed that you are providing live or recorded music, will the decibel level exceed 85db?	YES/NO*
---	---------

When fully occupied, are there likely to be more customers standing than seated?	YES/NO*
*Delete as appropriate	

**Question 6 (On-Sales only)**

**CHILDREN AND YOUNG PERSONS N/A**

6(a)	When alcohol is being sold for consumption on the premises will children or young persons be allowed entry?	YES/NO*
	*Delete as appropriate	

6(b) Where the answer to 6(a) is YES provide statement of the **TERMS** under which they will be allowed entry.

6 (c) Provide statement regarding the **AGES** of children or young persons to be allowed entry

- 6 (d) Provide statement regarding the **TIMES** during which children and young persons will be allowed entry.

6

**Question 7**

CAPACITY OF PREMISES

What is the proposed capacity of the premises to which this application relates?

Off sales 38.9 sq m

**Question 8**

PREMISES MANAGER (**NOTE: not required where application is for grant of provisional premises license**)

- 8 (a) Name

- 8 (b) Date of birth

8 (c) Contact address

--

8 (d) Email address

--

Date of issue	Name of Licensing Board issuing	Reference no. of personal licence

**DECLARATION BY APPLICANT**

**If signing on behalf of applicant please state in what capacity.**

The contents of this operating plan are true to the best of my knowledge and belief.

Signature .. ..... (APPLICANT)

Date.....05/03/2025

Capacity OFF SALES -38.9 SqM.

**\* Data Protection Act 1998**

The information on this form may be held on an electronic public register which may be available to members of the public on request.

This page is intentionally left blank

NOTES

This drawing is the property of All Design (Scotland) Limited. Copyright is reserved by All Design (Scotland) Limited and the drawing is issued on the condition that it is not copied either wholly or in part without the consent in writing of All Design (Scotland) Limited.

Figured dimensions take preference. Do not scale from this drawing. All dimensions to be checked on site by Main Contractor before commencement of any work, shop drawings or manufacture of components. Dimensions are in millimetres unless otherwise specified. Any discrepancies to be referred to this office for decision. This drawing is to be read in conjunction with the specification (when applicable). All drainage lines are assumed until verified on site by Main Contractor.

For kitchen and utility units, all dimensions (plan and vertical) must be taken on site prior to manufacture by kitchen and utility unit manufacturer.

These drawings are to be read in conjunction with:  
AD 1807/ 01, 02 and 03

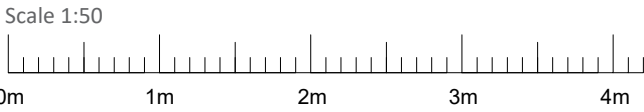

No food preparation within premises

Ground Floor and Lower Ground Floor to have Category M system includes manual call points and sounders at specific locations in the building. The system must fully comply with the recommendations of BS EN 54:Part 11:2001.

- Illuminated Emergency Exit sign - T1
- Illuminated Emergency Exit sign - T2
- Illuminated Emergency Exit sign - T3
- Glow in Dark Emergency Exit sign - T4
- Fire Extinguisher - 4 KG Powder
- Fire Extinguisher - 2 KG CO<sup>2</sup>
- Fire Extinguisher - 4 KG Water
- Fire Blanket
- Call Point
- Sounder
- Illuminated Emergency Exit Sign.  
Emergency Light Fittings to be three-hour non-maintained units.

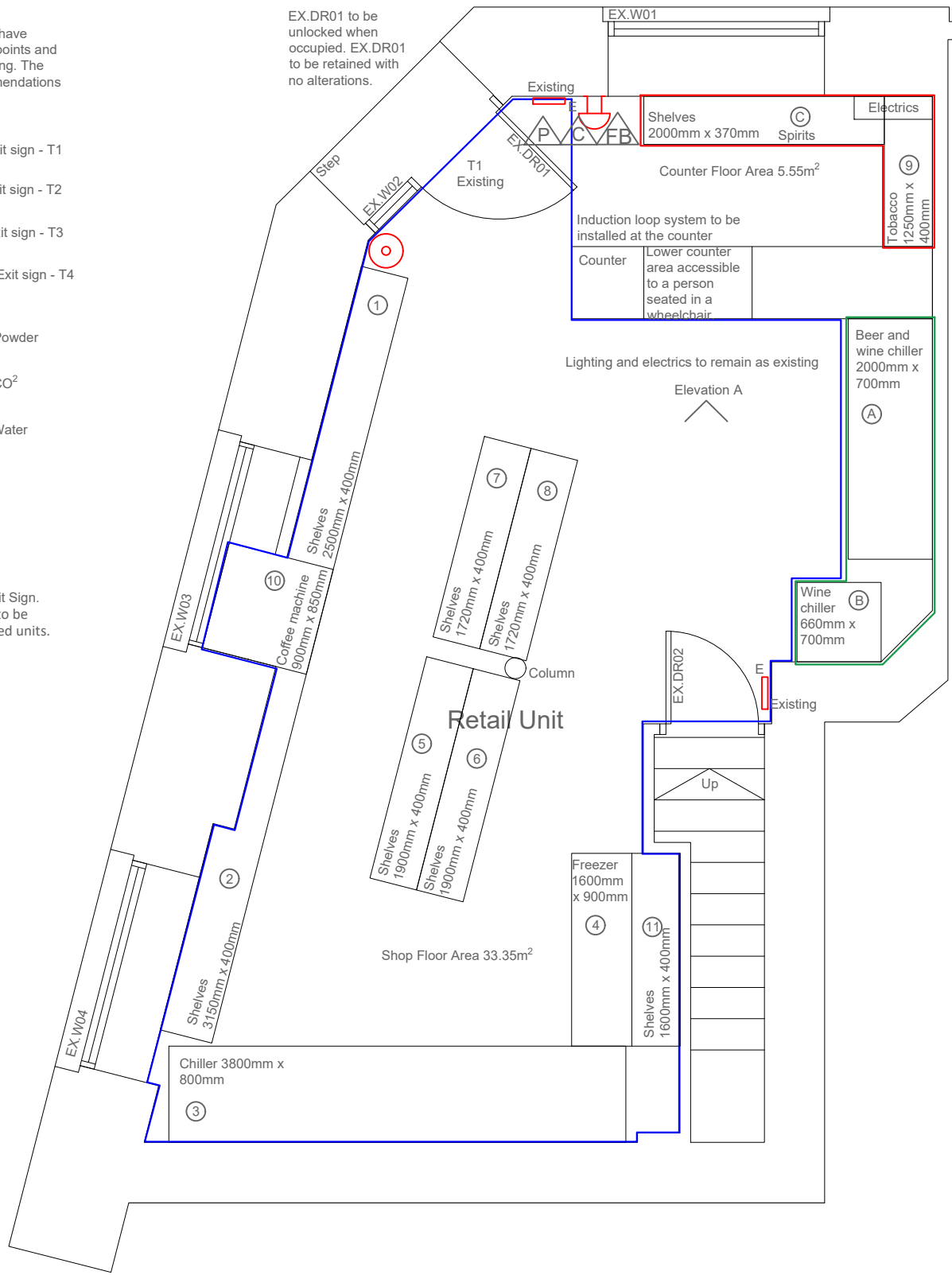

Proposed Ground Floor Plan  
Scale 1:50

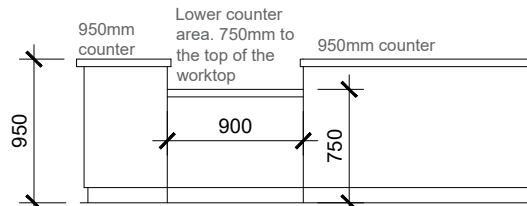

Elevation A  
Scale 1:50

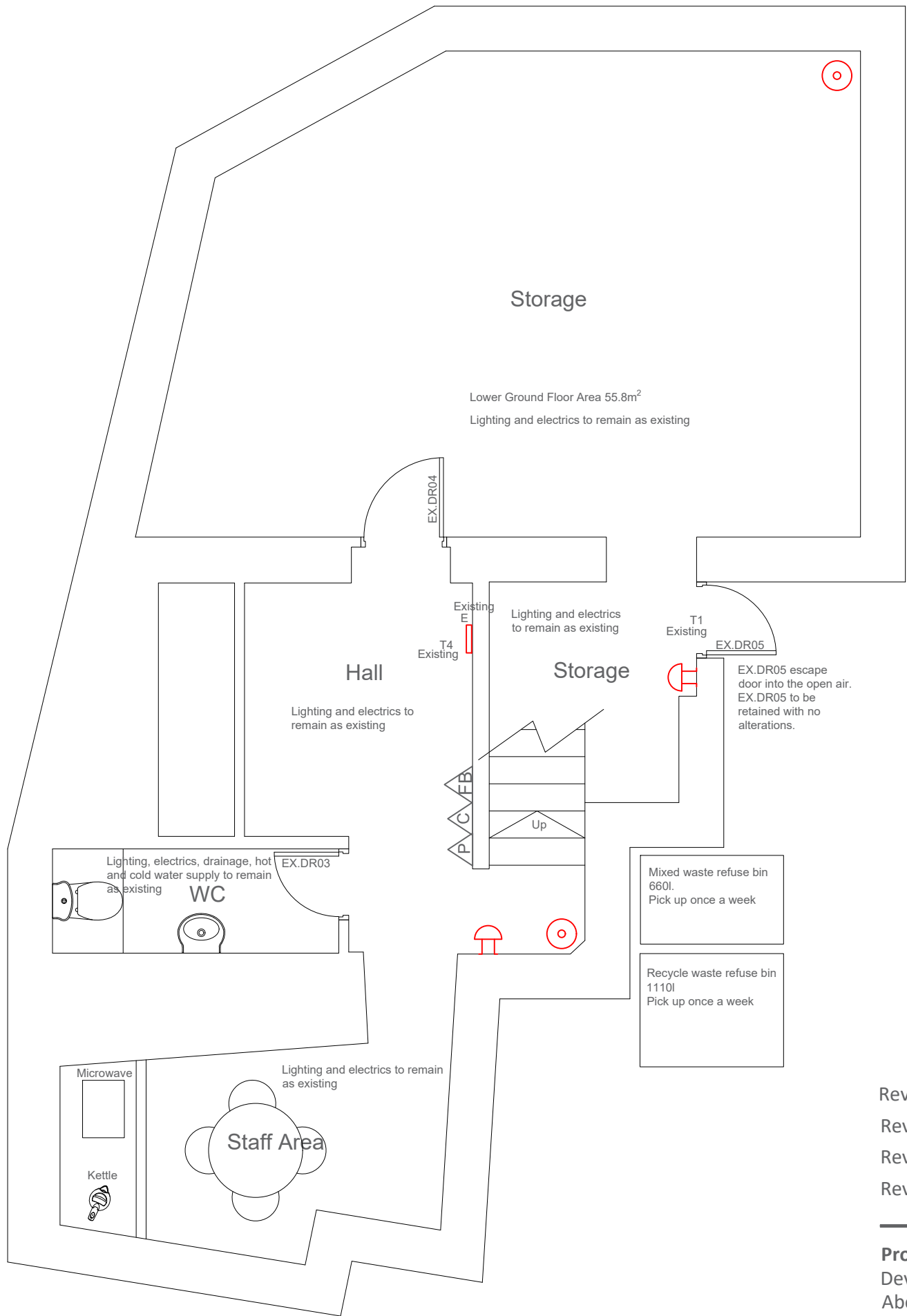

Proposed Lower Ground Floor Plan  
Scale 1:50

- Red line indicates inaccessible alcohol display area
- Green line indicates accessible alcohol display area
- Blue line indicates accessible area
- The premises is for the sale of alcohol. There will not be any alcohol consumed on the premises.

01 Accessible Alcohol Display Area (Indicated by Green Line)

	Width	Height	Frontage Area
A Shelving	2.0m	x 2.0m	= 4.0m <sup>2</sup>
B Shelving	0.66m	x 2.0m	= 1.32m <sup>2</sup>
Total Accessible Display Area:			= 5.32m <sup>2</sup>

02 Inaccessible Alcohol Display Area (Indicated by Red Line)

	Width	Height	Frontage Area
C Shelving	2.0m	x 2.0m	= 4m <sup>2</sup>
Total Inaccessible Display Area:			= 4m <sup>2</sup>

Total Alcohol Display Area = 9.32m<sup>2</sup>  
Percentage of Display Area that is Alcohol = 21.23%

03 General Shelving

	Width	Height	Frontage Area
1 Shelving	2.5m	x 2.1m	= 5.2m <sup>2</sup>
2 Shelving	3.1m	x 2.1m	= 6.5m <sup>2</sup>
3 Chiller	3.8m	x 2.1m	= 7.9m <sup>2</sup>
4 Freezer	1.6m	x 0.8m	= 1.2m <sup>2</sup>
5 Shelving	2m	x 2.1m	= 4.2m <sup>2</sup>
6 Shelving	2m	x 2.1m	= 4.2m <sup>2</sup>
7 Shelving	2m	x 2.1m	= 4.2m <sup>2</sup>
8 Shelving	2m	x 2.1m	= 4.2m <sup>2</sup>
9 Shelving	1.2m	x 2.1m	= 2.5m <sup>2</sup>
10 Coffee machine	0.9m	x 2.0m	= 1.8m <sup>2</sup>
11 Shelving	1.6m	x 1.2m	= 1.9m <sup>2</sup>

Total Display Area: = 43.8m<sup>2</sup>

Total Shop Floor Area = 38.9m<sup>2</sup>

Shop Floor Area = 33.35m<sup>2</sup>

Counter Floor Area = 5.55m<sup>2</sup>

Lower Ground Floor Area = 55.8m<sup>2</sup>

Total Display Area in Shop = 43.8m<sup>2</sup>

01 Accessible Alcohol Display Area = 5.32m<sup>2</sup>

02 Inaccessible Alcohol Display Area = 4m<sup>2</sup>

Total Alcohol Display Area = 9.32m<sup>2</sup>

Percentage of Display Area that is Alcohol = 21.23%

Revision D	Issued to Client	04.04.2025	AB
Revision C	Issued to Client	10.03.2025	AB
Revision B	Issued to Client for Comments	05.03.2025	AB
Revision A	Issued to Client for Comments	17.02.2025	AB

**Project:**  
Development at 61 Powis Terrace,  
Aberdeen, AB25 3PZ

**Drawing Title:**  
Proposed Licensing Plans

**Scale:**  
1 : 50 @ A2

**Date:**  
17th February 2025

**Designer:**  
AB

**Drawing Number:**  
AD 1807 / 04 Rev D

**All Design Architectural Services**

Aberdeen Innovation Park  
Campus 2, James Gregory Centre  
Bridge of Don, Aberdeen, AB22 8GU

Telephone: 01224 701576  
Website: www.all-design.co.uk



This page is intentionally left blank



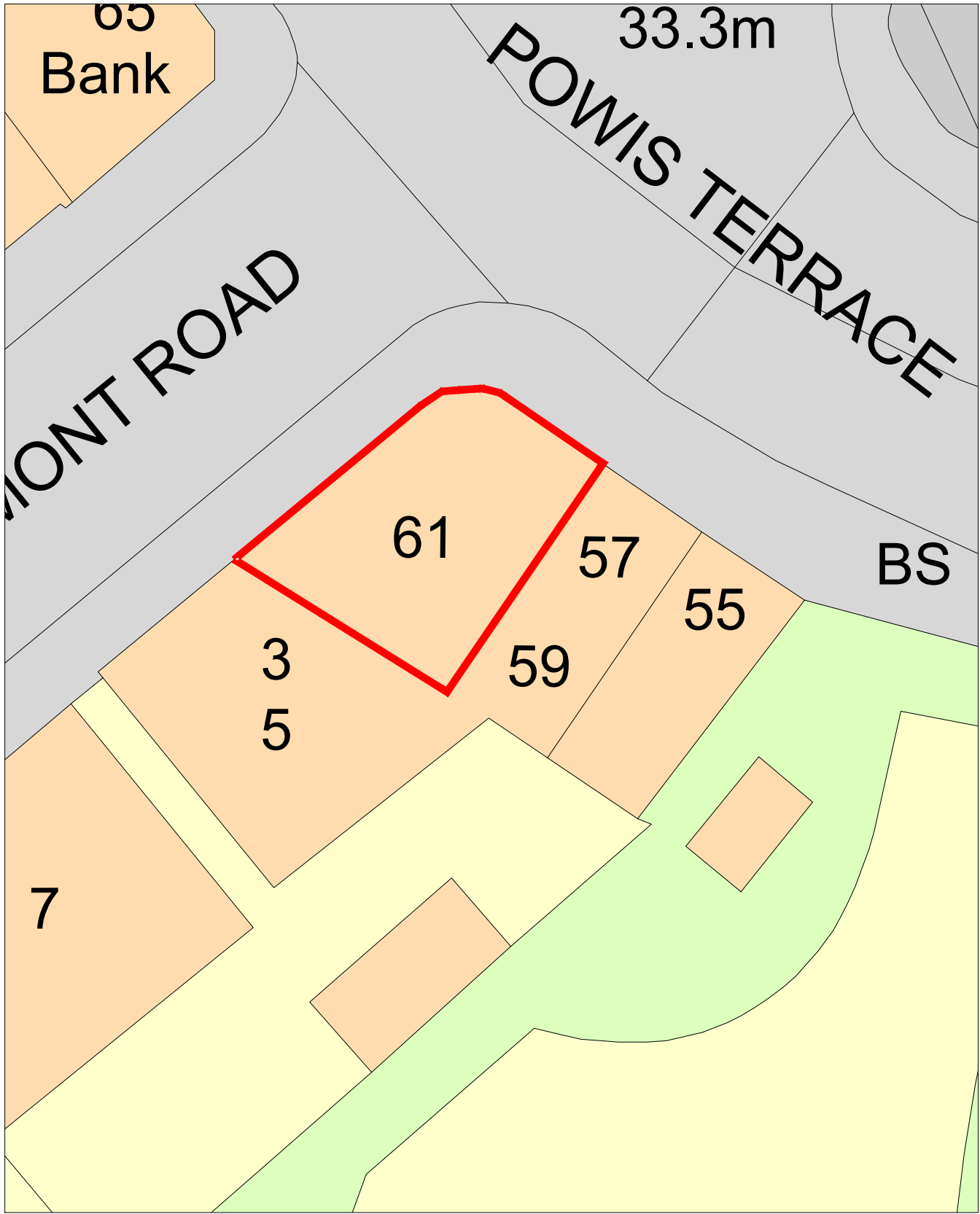

Block Plan  
Scale 1:200

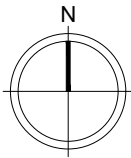
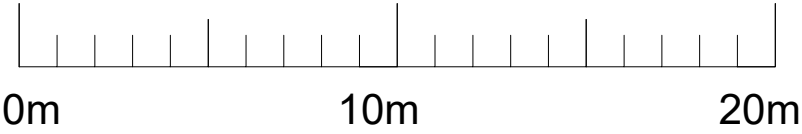

## NOTES

This drawing is the property of All Design (Scotland) Limited. Copyright is reserved by All Design (Scotland) Limited and the drawing is issued on the condition that it is not copied either wholly or in part without the consent in writing of All Design (Scotland) Limited.

Figured dimensions take preference. Do not scale from this drawing. All dimensions to be checked on site by Main Contractor before commencement of any work, shop drawings or manufacture of components. Dimensions are in millimetres unless otherwise specified. Any discrepancies to be referred to this office for decision. This drawing is to be read in conjunction with the specification (when applicable). All drainage lines are assumed until verified on site by Main Contractor.

For kitchen and utility units, all dimensions (plan and vertical) must be taken on site prior to manufacture by kitchen and utility unit manufacturer.

These drawings are to be read in conjunction with:  
AD 1807 / 02, 03 and 04



Location Plan  
Scale 1:1250



Revision B	Issued to Client	10.03.2025	AB
Revision A	Issued to Client for Comments	05.03.2025	AB

**Project:**  
Development at 61 Powis Terrace, Aberdeen,  
AB25 3PZ

**Drawing Title:**  
Block and Location Plan

**Scale:**  
1 : 1250, 1:200 @ A3

**Date:**  
5th March 2025

**Designer:**  
AB  
**Drawing Number:**  
AD 1807 / 01 Rev B

**All Design Architectural Services**

Aberdeen Innovation Park  
Campus 2, James Gregory Centre  
Bridge of Don, Aberdeen, AB22 8GU

Telephone: 01224 701576  
Website: [www.all-design.co.uk](http://www.all-design.co.uk)



This page is intentionally left blank

---

**THE LICENSING (SCOTLAND) ACT 2005 (SECTION 50)**

---

**Date: 12 March 2025**

**Reference Number: L250180**

Certificates in terms of Planning and/or Building Standards to accompany a premises licence application

Address of premises to which this certificate applies:-

**Powis Corner Limited**

**61 Powis Terrace**

**Aberdeen**

**AB25 3PZ**

(hereinafter referred to as 'the said premises')

**Applicant**

**Anburaj Palaniswamy**

On behalf of Aberdeen City Council I hereby certify: -

GALE BEATTIE  
CHIEF OFFICER STRATEGIC PLACE PLANNING



**PROVISIONAL PLANNING CERTIFICATE – Sect 50(5)**

- (a) that planning permission or outline planning permission under the 1997 Act has been obtained in respect of the construction or conversion of the subject premises, or
- (b) that no such planning permission is required.

Dated: 12 March 2025

-----  
Chief Officer Strategic Place Planning

# DISABLED ACCESS AND FACILITIES STATEMENT

POWIS CORNER LIMITED

## **Question 1**

### **Disabled access and facilities**

1(a)	Is there disabled access to the premises	Yes
1(b)	Do you have facilities for those with a disability	NO
1(c)	Do you have any other provisions available to aid the use of the premises by disabled people	NO
<i>*Delete as appropriate</i>		

If you have answered Yes to any of the questions above please complete, as appropriate, the following sections.

## **Question 2**

### **Disabled access to, from and within the premises**

Please provide clear and detailed description of how accessible the premises are for disabled people. e.g. ramps, accessible floors, signage.

THERE IS ACCESS FOR NON AMBULANT DISABLED

## **Question 3**

### **Facilities available**

Please describe in detail the facilities provided for disabled people. e.g. disabled toilets, lifts, accessible tables.

NONE

## **Question 4**

### **Other provisions**

Please provide details of any other provisions made to aid the use of the premises by disabled people. e.g. assistance dogs welcome, large print menus.

ASSISTANCE DOGS WELCOME  
STAFF TRAINED TO HELP AMBULANT AND NON AMBULANT DISABLED





**DECLARATION BY APPLICANT OR AGENT ON BEHALF OF APPLICANT**

**If signing on behalf of the applicant please state in what capacity.**

The contents of this disabled access and facilities statement are true to the best of my knowledge and belief.

Signature ..... (APPLICANT)

Date.....05/03/2025

Capacity OFF SALES -38.9 SqM.

**\* Data Protection Act 1998**

The information on this form may be held on an electronic public register which may be available to members of the public on request.





This page is intentionally left blank

## LICENSING BOARD INFORMATION SHEET

**TYPE OF APPLICATION:** APPLICATION FOR A PROVISIONAL PREMISES  
LICENCE

**PREMISES:** MUGIEMOSS MARKET LIMITED, 43 MILL DRIVE, ABERDEEN, AB21  
9BG

### DESCRIPTION

- Convenience store offering off sales consumption alongside groceries, sundries and other goods commensurate with a business of this nature.
- Off sale capacity of 20sqm.
- Delivery facility.

### OBJECTIONS/REPRESENTATIONS

The applicant has agreed to the imposition of CCTV and delivery driver conditions.

This page is intentionally left blank

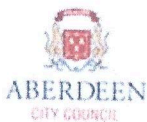

**Aberdeen**  
**Application for premises licence or provisional**  
**premises licence**  
**Licensing (Scotland) Act 2005**

For help contact  
[Licensing@aberdeencity.gov.uk](mailto:Licensing@aberdeencity.gov.uk)  
Telephone:

\* required information

**Section 1 of 8**

You can save the form at any time and resume it later. You do not need to be logged in when you resume.

System reference

Not Currently In Use

This is the unique reference for this application generated by the system.

Your reference

MUGIEMOSS MARKET LIMITED

You can put what you want here to help you track applications if you make lots of them. It is passed to the authority.

Are you an agent acting on behalf of the applicant?

☐ Yes

☒ No

Put "no" if you are applying on your own behalf or on behalf of a business you own or work for.

**Applicant Details**

\* First name

ANBURAJ

\* Family name

PALANISWAMY

\* E-mail

Main telephone number

Other telephone number

Include country code.

☐ Indicate here if you would prefer not to be contacted by telephone

Are you:

☒ Applying as a business or organisation, including as a sole trader

☐ Applying as an individual

A sole trader is a business owned by one person without any special legal structure. Applying as an individual means you are applying so you can be employed, or for some other personal reason, such as following a hobby.

**Applicant Business**

\* Is your business registered in the UK with Companies House?

☒ Yes

☐ No

\* Registration number

SC792376

\* Business name

MUGIEMOSS MARKET LIMITED

If your business is registered, use its registered name.

\* VAT number

- [ ] [ ]

Put "none" if you are not registered for VAT.

\* Legal status

Private Limited Company

Continued from previous page...

\* Your position in the business

Home country

The country where the headquarters of your business is located.

**Registered Address**

Address registered with Companies House.

\* Building number or name

\* Street

District

\* City or town

County or administrative area

\* Postcode

\* Country

**Section 2 of 8**

**FURTHER DETAILS ABOUT THE APPLICANT**

\* Are you applying as an individual (includes sole traders)?

☐ Yes ☒ No

\* Are you applying as a members' club?

☐ Yes ☒ No

**Section 3 of 8**

**CONNECTED PEOPLE**

You must provide details of all COMPANY DIRECTORS and the SECRETARY (if the applicant is a company), all PARTNERS (if it is a partnership), OFFICE BEARERS (if it is a club or association), all OWNERS of the business or premises and all MANAGERS of the business or organisation. Check for local guidance notes and conditions which may clarify exact requirements.

\* Are there any such people for whom you need to provide details?

☒ Yes ☐ No

**Provide The Following Details About Each One Of Them**

\* Position

E.g. director, partner, day-to-day manager.

**Full Name**

\* First name

\* Family name

Former name(s)

If currently or previously known by any other name(s), you must record them here.



Continued from previous page...

**Home Address**

\* Building number or name

\* Street

District

\* City or town

County or administrative area

\* Postcode

\* Country

**Contact Details**

E-mail

\* Main telephone number

Other telephone number

**Further Details**

\* Date of birth

dd mm yyyy

\* Place of birth

**Provide The Following Details About Each One Of Them**

\* Position  E.g. director, partner, day-to-day manager.

**Full Name**

\* First name

\* Family name

Former name(s)  If currently or previously known by any other name(s), you must record them here.

**Home Address**

\* Building number or name

\* Street

District

\* City or town

County or administrative area

\* Postcode

\* Country

Continued from previous page...

### Contact Details

E-mail	<input type="text"/>
* Telephone number	<input type="text"/>
Other telephone number	<input type="text"/>

### Further Details

* Date of birth	<input type="text" value="/"/>	<input type="text" value="["/>	<input type="text" value="/"/>	<input type="text" value="["/>	<input type="text"/>
	dd		mm		yyyy
* Place of birth	<input type="text"/>				
<input type="button" value="Remove this person"/>					

## Section 4 of 8

### PREMISES TO BE LICENSED

* Name of premises/ trading name	<input type="text" value="MUGIEMOSS MARKET LIMITED"/>
-------------------------------------	---

### Premises Address

Is the address the same as (or similar to) the address given in section one?

☐ Yes ☒ No

If "Yes" is selected you can re-use the details from section one, or amend them as required. Select "No" to enter a completely new set of details.

* Building number or name	<input type="text" value="43"/>
* Street	<input type="text" value="MILL DRIVE"/>
District	<input type="text"/>
* City or town	<input type="text" value="ABERDEEN"/>
County or administrative area	<input type="text"/>
* Postcode	<input type="text" value="AB21 9BG"/>
* Country	<input type="text" value="United Kingdom"/>

### Contact Details

Are the contact details the same as (or similar to) those given in section one?

☒ Yes ☐ No

If "Yes" is selected you can re-use the details from section one, or amend them as required. Select "No" to enter a completely new set of details.

E-mail	<input type="text"/>
* Main telephone number	<input type="text"/>
Other telephone number	<input type="text"/>

### Description



*Continued from previous page...*

\* Provide a description of the premises

CONVENIENCE STORE

## Section 5 of 8

### APPLICATION DETAILS

\* Type of application:

- ☐ Premises licence
- ☒ Provisional premises licence

You must submit the following documents with this application:

- Operating plan
- Layout plan
- Provisional planning certificate

### Previous Applications

\* Has the prospective licence holder, or any connected person, previously been refused a premises licence for the same premises?

- ☐ Yes ☒ No

## Section 6 of 8

### CONVICTIONS

\* Has the prospective licence holder, or any connected person, ever been convicted of a relevant or foreign offence?

- ☐ Yes ☒ No

The definition of a "relevant or foreign offence" is set out in The Licensing (Relevant Offences) (Scotland) Regulations 2007. A conviction is to be disregarded if it is spent for the purposes of the Rehabilitation of Offenders Act 1974 (or equivalent legislation).

Applicants should also familiarise themselves with the contents of section 24(1) of the Licensing (Scotland) Act 2005 in respect of any convictions for relevant or foreign offences which they may receive during the period between making the application and the determination of the application.

## Section 7 of 8

### ADDITIONAL DETAILS

Provide any additional information which is required or relevant to your application (check for local guidance notes and conditions which may provide details of specific requirements in your area)

## Section 8 of 8

### PAYMENT DETAILS

This fee must be paid to the authority. If you complete the application online, you must pay it by debit or credit card.

Category 1 ((a) Premises not entered on the valuation roll or have a nil valuation. (b) Premises whose main function is to provide a visitor attraction, (c) they are used wholly or mainly for the purposes of a club and (d) their main function is to

**Continued from previous page...**

provide accommodation that are not open to the public other than for the provision of accommodation, and any alcohol sold is to be consumed on the premises by guests being accommodated there.) £160.00

Category 2 - Rateable value: £1 to £11,500      £640.00

Category 3 - Rateable value: £11,501 to 35,000      £880.00

Category 4 - Rateable value: £35,001 to £70,000      £1040.00

Category 5 - Rateable value: £70,001 to £140,000      £1360.00

Category 6 - Rateable value: above £140,000      £1600.00

Please note that you must also complete the form 'Submit an operatin plan with a variation' and submit it at the same time as you submit this application.

\* Fee amount (£)

640.00

**ATTACHMENTS**

**AUTHORITY POSTAL ADDRESS**

**Address**

Building number or name

Street

District

City or town

County or administrative area

Postcode

Country

United Kingdom

**DECLARATION**

\* The contents of this application are true to the best of my knowledge and belief.



Ticking this box indicates you have read and understood the above declaration

This section should be completed by the applicant, unless you answered "Yes" to the question "Are you an agent acting on behalf of the applicant?"

\* Full name

\* Capacity

Date (dd/mm/yyyy)

11-03-25

\* Full name

\* Capacity

Date (dd/mm/yyyy)

11-03-25

*Continued from previous page...*

Remove this signatory

Add another signatory

Once you're finished you need to do the following:

1. Save this form to your computer by clicking file/save as...

2. Go back to <https://www.gov.uk/apply-for-a-licence/premises-licence-2/aberdeen/apply-1> to upload this file and continue with your application.

Don't forget to make sure you have all your supporting documentation to hand.

This page is intentionally left blank

**OPERATING PLAN**  
**MUGIEMOSS MARKET LIMITED, MILL**  
**DRIVE, ABERDEEN , AB21BG**  
**Licensing (Scotland) Act 2005, section 20(2)(b)(i)**

**Question 1**

STATEMENT REGARDING ALCOHOL BEING SOLD ON PREMISES/OFF PREMISES OR BOTH

1(a) Will alcohol be sold for consumption solely ON the premises?	NO
1(b) Will alcohol be sold for consumption solely OFF the premises?	YES
1(c) Will alcohol be sold for consumption both ON and OFF the Premises?	NO
*Delete as appropriate	

**Question 2**

STATEMENT OF **CORE** TIMES WHEN ALCOHOL WILL BE SOLD FOR CONSUMPTION **ON** PREMISES.

Day	ON Consumption	
	Opening time	Terminal Hours
Monday	n/a	
Tuesday		
Wednesday		
Thursday		
Friday		
Saturday		
Sunday		

### Question 3

STATEMENT OF **CORE** TIMES WHEN ALCOHOL WILL BE SOLD FOR CONSUMPTION **OFF** PREMISES.

Day	OFF Consumption	
	Opening time	Terminal Hours
Monday	1000	2200
Tuesday	1000	2200
Wednesday	1000	2200
Thursday	1000	2200
Friday	1000	2200
Saturday	1000	2200
Sunday	1000	2200

### Question 4

## SEASONAL VARIATIONS

Does the applicant intend to operate according to seasonal	NO*
--	-----

\*if YES – provide details

--

**Question 5**

PLEASE INDICATE THE OTHER ACTIVITIES OR SERVICES THAT WILL BE PROVIDED ON THE PREMISES IN ADDITION TO SUPPLY OF ALCOHOL.

<b>COL.1 5(a) Activity</b>	<b>COL.2 Please confirm YES/NO</b>	<b>COL.3 To be provided during core licensed hours – please confirm  YES/NO</b>	<b>COL.4 Where activities are also to be provided outwith core licensed hours please confirm  YES/NO</b>
Accommodation	NO	N/A	N/A
Conference facilities	NO		
Restaurant facilities	NO		
Bar meals	NO		
<b>5 (b) Activity Social functions including:</b>	<b>Please confirm YES/NO</b>	<b>To be provided during core licensed hours – please confirm  YES/NO</b>	<b>Where activities are also to be provided outwith core licensed hours please confirm  YES/NO</b>
Receptions including Weddings, funerals, birthdays, retirements etc	NO		
Club or other group meetings etc	NO		
<b>5(c) Activity Entertainment including:</b>	<b>Please confirm YES/NO</b>	<b>To be provided during core licensed hours – please confirm  YES/NO</b>	<b>Where activities are also to be provided outwith core licensed hours please confirm  YES/NO</b>
Recorded music – see 5(g)	NO	NO	NO



Live performances – see 5(g)	NO		
Dance facilities	NO		
Theatre	NO		
Films	NO		
Gaming	NO		
Indoor/outdoor sports	NO		
Televised sport	NO		
<b>5 (d) Activity</b>	<b>Please confirm YES/NO</b>	<b>To be provided during core licensed hours – please confirm  YES/NO</b>	<b>Where activities are also to be provided out with core licensed hours please confirm  YES/NO</b>
Outdoor drinking facilities	NO		
<b>5 (e) Activity</b>	<b>Please confirm YES/NO</b>	<b>To be provided during core licensed hours – please confirm  YES/NO</b>	<b>Where activities are also to be provided out with core licensed hours please confirm  YES/NO</b>
Adult entertainment	NO		

Where you have answered YES in respect of any entry in column 4, please provide further details below.

n/a

5 (f) any other activities



If you proposed to provide any activities other than those lists in 5 (a) – (e) please provide details or further information in the box below.

Premises are a convenience store selling groceries, sundries and other goods commensurate with a business of this nature  
**DELIVERIES AS REQUIRED**

5 (g) Late night premises opening after 1.00am **N/a**

Where you have confirmed that you are providing live or recorded music, will the decibel level exceed 85db?	YES/NO*
When fully occupied, are there likely to be more customers standing than seated?	YES/NO*
*Delete as appropriate	

**Question 6 (On-Sales only)**

**CHILDREN AND YOUNG PERSONS N/A**

6(a)	When alcohol is being sold for consumption on the premises will children or young persons be allowed entry?	YES/NO*
	*Delete as appropriate	

6(b) Where the answer to 6(a) is YES provide statement of the **TERMS** under which they will be allowed entry.

--

6 (c) Provide statement regarding the **AGES** of children or young persons to be allowed entry

- 6 (d) Provide statement regarding the **TIMES** during which children and young persons will be allowed entry.

6

**Question 7**

CAPACITY OF PREMISES

What is the proposed capacity of the premises to which this application relates?

Off sales 20 sq m

**Question 8**

PREMISES MANAGER (**NOTE: not required where application is for grant of provisional premises licence**)

- 8 (a) Name

- 8 (b) Date of birth

8 (c) Contact address

--

8 (d) Email address

--

Date of issue	Name of Licensing Board issuing	Reference no. of personal licence

**DECLARATION BY APPLICANT**

**If signing on behalf of applicant please state in what capacity.**

The contents of this operating plan are true to the best of my knowledge and belief.

Signature ..... \*(see note below)

Date.....05/03/2025

Capacity Off sales 20 sq m (APPLICANT.)

**\* Data Protection Act 1998**

The information on this form may be held on an electronic public register which may be available to members of the public on request.

This page is intentionally left blank

Key to Electrics / mechanical

- Pendant Light Fitting
- Fluorescent light fitting
- Double Socket
- Light Switch
- Remote switched power outlet
- Optical smoke detector wired to mains. All detectors to be interlinked.
- Ionisation smoke detector wired to mains. All detectors to be interlinked.
- Heat detector wired to mains. All detectors to be interlinked.
- Carbon Monoxide detector.
- Panel Heater
- Mechanical Extract

- Illuminated Emergency Exit sign - T1
- Illuminated Emergency Exit sign - T2
- Illuminated Emergency Exit sign - T3
- Glow in Dark Emergency Exit sign - T4
- Fire Extinguisher - 4 KG Powder
- Fire Extinguisher - 2 KG CO<sup>2</sup>
- Fire Extinguisher - 4 KG Water
- Fire Blanket
- Call Point
- Sounder

Any emergency lighting to be supplied by a fire protected circuit.

All cables, wiring etc located above the suspended ceiling to be securely fixed to, and supported by, metal cable trays.

All means of ventilation to comply with standard 3.14 or the CIBSE guide B.

Finishes to the food preparation area.  
Wall - Aqua panels upto a height of 2.1m with slate finish from 2.1m to the underside of the ceiling.  
Floor - Vinyl Gerflor.  
Ceiling - New suspended ceiling to be 600mm x 600mm grid with integrated light fittings.

Mixed waste refuse bin 660l.  
Pick up once a week

Recycle waste refuse bin 1110l  
Pick up once a week

Category L4 system to be installed. L4 detectors are installed in those parts of the escape routes comprising circulation areas and circulation spaces, such as corridors and stairways. The system must fully comply with the recommendations of BS 5839: Part 1: 2017. Main contractor to supply details of actual system installed to Building Control Inspector prior to installation.

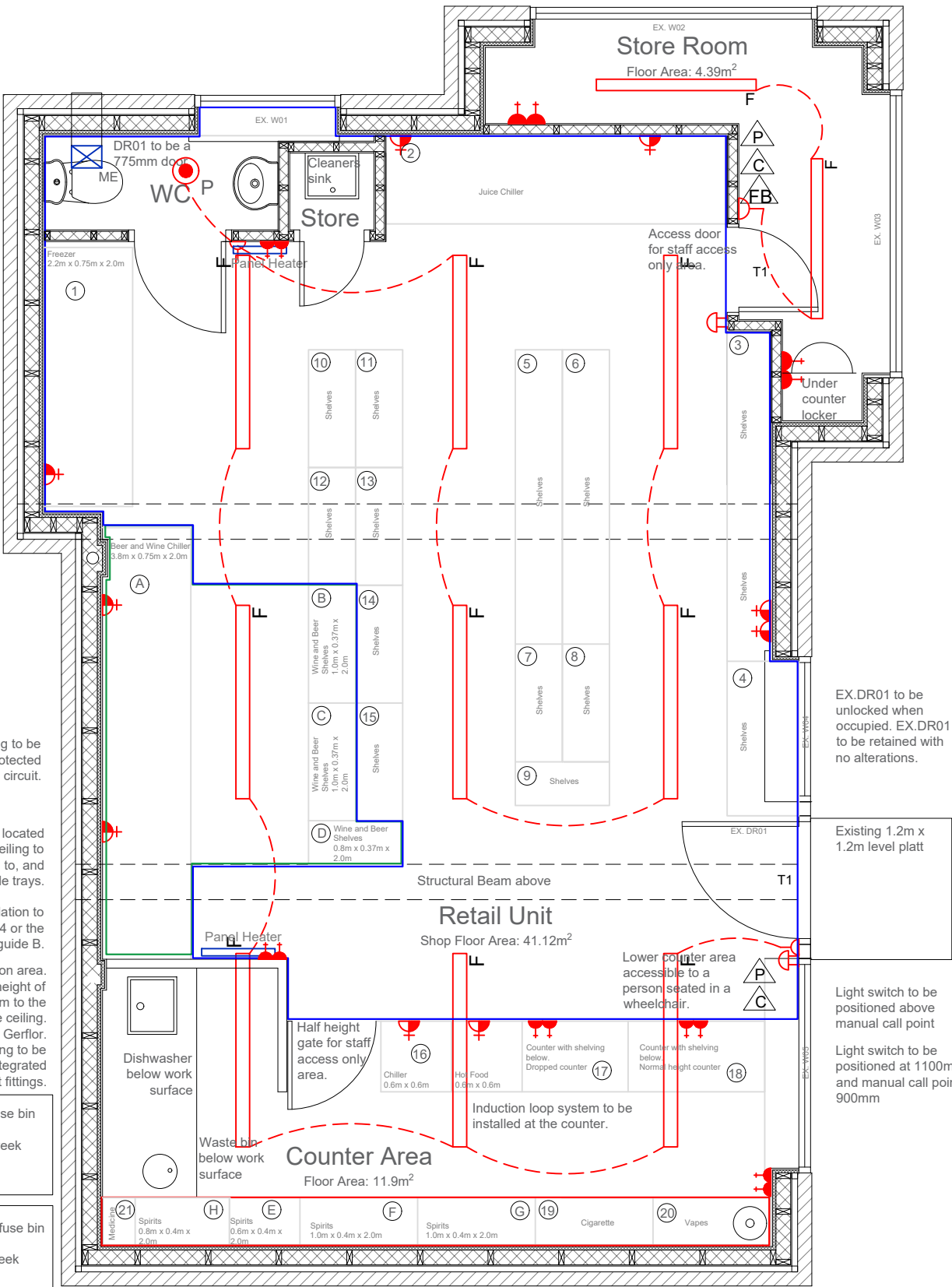

Proposed Licensing Plan  
Scale 1:50

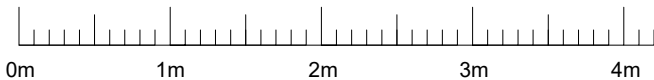

These drawings are to be read in conjunction with:  
AD 1717 / 01, 02, 03, 04 & 05

Red line indicates inaccessible alcohol display area  
Green line indicates accessible alcohol display area  
Blue line indicates accessible area

The premises is for the sale of alcohol. There will not be any alcohol consumed on the premises.

01 Accessible Alcohol Display Area (Indicated by Green Line)			
	Width	Height	Frontage Area
A Chiller	3.8m	x 2.0m	= 7.6m²
B Shelving	1.0m	x 2.0m	= 2.0m²
C Shelving	1.0m	x 2.0m	= 2.0m²
D Shelving	0.8m	x 2.0m	= 1.6m²
Total Accessible Display Area:			= 13.2m²
02 Inaccessible Alcohol Display Area (Indicated by Red Line)			
	Width	Height	Frontage Area
E Shelving	0.6m	x 2.0m	= 1.2m²
F Shelving	1.0m	x 2.0m	= 2.0m²
G Shelving	1.0m	x 2.0m	= 2.0m²
H Shelving	0.8m	x 2.0m	= 1.6m²
Total Inaccessible Display Area:			= 6.8m²
Total Alcohol Display Area			= 20.0m²
Percentage of Display Area that is Alcohol			= 36.15%

03 General Shelving			
	Width	Height	Frontage Area
1 Freezer	2.2m	x 2.1m	= 4.62m²
2 Juice Chiller	2.8m	x 2.1m	= 5.88m²
3 Shelving	3m	x 2.1m	= 6.3m²
4 Shelving	1.25m	x 2.1m	= 2.62m²
5 Shelving	2.5m	x 2.1m	= 5.25m²
6 Shelving	2.5m	x 2.1m	= 5.25m²
7 Shelving	1.0m	x 2.1m	= 2.1m²
8 Shelving	1.0m	x 2.1m	= 2.1m²
9 Shelving	0.8m	x 2.1m	= 1.68m²
10 Shelving	1.0m	x 2.1m	= 2.1m²

This drawing is the property of All Design (Scotland) Limited. Copyright is reserved by All Design (Scotland) Limited and the drawing is issued on the condition that it is not copied either wholly or in part without the consent in writing of All Design (Scotland) Limited. Figured dimensions take preference. Do not scale from this drawing. All dimensions to be checked on site by Main Contractor before commencement of any work, shop drawings or manufacture of components. Dimensions are in millimetres unless otherwise specified. Any discrepancies to be referred to this office for decision. This drawing is to be read in conjunction with the specification (when applicable). All drainage lines are assumed until verified on site by Main Contractor.

Total Shop Floor Area	= 53.02m²
Shop Floor Area	= 41.12m²
Counter Floor Area	= 11.9m²
Store Floor Area	= 4.39m²
Total Display Area in Shop	= 55.32m²
01 Accessible Alcohol Display Area	= 13.2m²
02 Inaccessible Alcohol Display Area	= 6.8m²
Total Alcohol Display Area	= 20.0m²
Percentage of Display Area that is Alcohol	= 36.15%

	Width	Height	Frontage Area
11 Shelving	1.0m	x 2.1m	= 2.1m²
12 Shelving	1.0m	x 2.1m	= 2.1m²
13 Shelving	1.0m	x 2.1m	= 2.1m²
14 Shelving	1.0m	x 2.1m	= 2.1m²
15 Shelving	1.0m	x 2.1m	= 2.1m²
16 Chiller	0.6m	x 0.1m	= 0.06m²
17 Shelving	0.9m	x 0.7m	= 0.63m²
18 Shelving	1.1m	x 0.9m	= 0.99m²
19 Shelving	1.0m	x 2.1m	= 2.1m²
20 Shelving	1.0m	x 2.1m	= 2.1m²
21 Shelving	0.27m	x 2.1m	= 0.56m²
22 Shelving	0.8m	x 2.1m	= 1.68m²

Total Display Area: = 55.32m²

Revision G	Issued to Client	04.04.25	AB
Revision F	Issued to Client	11.03.25	AB
Revision E	Issued to Client	10.03.25	AB
Revision D	Issued to Client for Comments	05.03.25	AB
Revision C	Issued to Client for Comments	24.01.25	AB
Revision B	Issued to Client for Comments	11.07.24	AB
Revision A	Issued to Client for Comments	07.05.24	RS

**Project:**  
Development at Unit 38, 43 Mill Drive,  
Riverside Quarter, Muggiemoss, Aberdeen,  
AB21 9FS

**Drawing Title:**  
Proposed Licencing Plan

**Scale:**  
1 : 50 @ A3

**Date:**  
7th May 2024

**Drawn:**  
RS  
**Drawing Number:**  
AD 1717 / 06 Rev G

**All Design Architectural Services**  
  
Aberdeen Innovation Park  
Campus 2, James Gregory Centre  
Bridge of Don, Aberdeen, AB22 8GU  
  
Telephone: 01224 701576  
Website: www.all-design.co.uk



This page is intentionally left blank

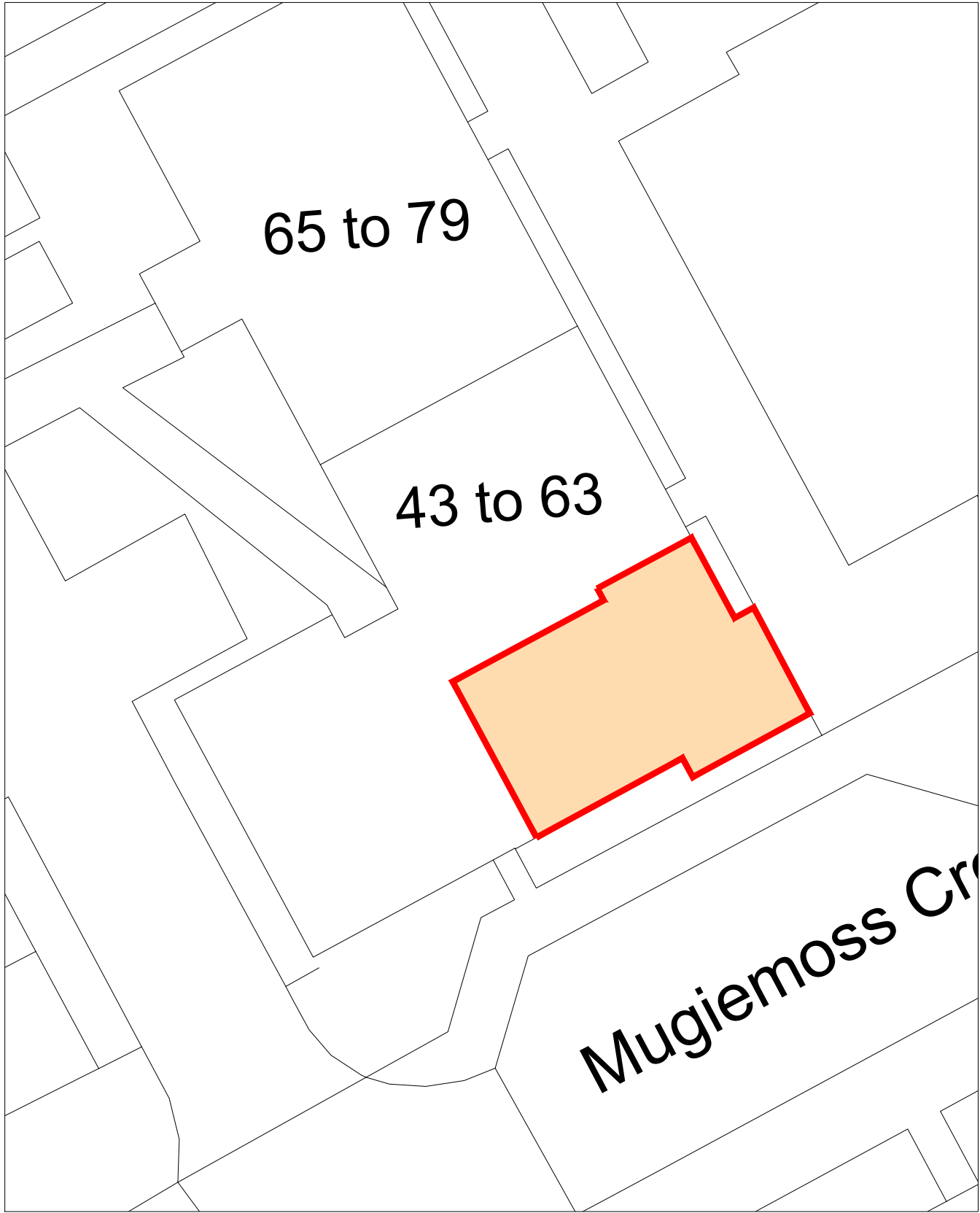

Block Plan  
Scale 1:200

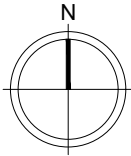

These drawings are to be read in conjunction with:  
AD 1717 / 02, 03, 04, 05 & 06

This drawing is the property of All Design (Scotland) Limited. Copyright is reserved by All Design (Scotland) Limited and the drawing is issued on the condition that it is not copied either wholly or in part without the consent in writing of All Design (Scotland) Limited. Figured dimensions take preference. Do not scale from this drawing. All dimensions to be checked on site by Main Contractor before commencement of any work, shop drawings or manufacture of components. Dimensions are in millimetres unless otherwise specified. Any discrepancies to be referred to this office for decision. This drawing is to be read in conjunction with the specification (when applicable). All drainage lines are assumed until verified on site by Main Contractor.

For kitchen and utility units, all dimensions (plan and vertical) must be taken on site prior to manufacture by kitchen and utility unit manufacturer.

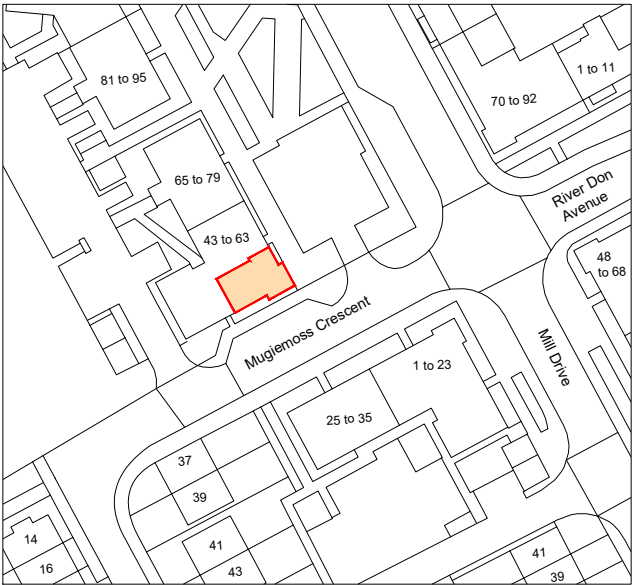

Location Plan  
Scale 1:1250

Revision B	Issued to Client	10.03.2025	AB
Revision A	Issued to Building Control	18.12.2024	PW

**Project:**  
Development at Unit 38, 43 Mill Drive,  
Riverside Quarter, Muggiemoss, Aberdeen,  
AB21 9FS

**Drawing Title:**  
Existing Location and Block Plan

**Scale:**  
1 : 1250, 1:1250 @ A3

**Date:**  
10th December 2024

**Drawn:**  
PW

**Drawing Number:**  
AD 1717 / 01 Rev B

**All Design Architectural Services**

Aberdeen Innovation Park  
Campus 2, James Gregory Centre  
Bridge of Don, Aberdeen, AB22 8GU

Telephone: 01224 701576  
Website: [www.all-design.co.uk](http://www.all-design.co.uk)



This page is intentionally left blank



---

**THE LICENSING (SCOTLAND) ACT 2005 (SECTION 50)**

---

**Date: 11 March 2025**

**Reference Number: L250178**

Certificates in terms of Planning and/or Building Standards to accompany a premises licence application

Address of premises to which this certificate applies:-

**Mugiemoss Market**

**43 Mill Drive**

**Bucksburn**

**Aberdeen**

**AB21 9FR**

(hereinafter referred to as 'the said premises')

**Applicant**

On behalf of Aberdeen City Council I hereby certify: -

**PROVISIONAL PLANNING CERTIFICATE – Sect 50(5)**

(a) that planning permission or outline planning permission under the 1997 Act has been obtained in respect of the construction or conversion of the subject premises, or

(b) that no such planning permission is required.

GALE BEATTIE

CHIEF OFFICER STRATEGIC PLACE PLANNING



Dated: 11 March 2025

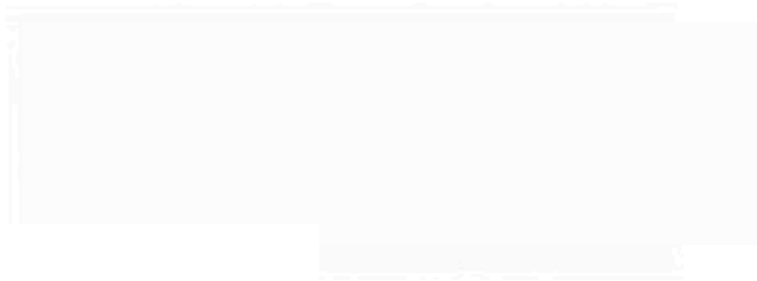

Chief Officer Strategic Place Planning

# DISABLED ACCESS AND FACILITIES STATEMENT

MUGIEMOSS MARKET LIMITED

## **Question 1**

### **Disabled access and facilities**

1(a)	Is there disabled access to the premises	Yes
1(b)	Do you have facilities for those with a disability	NO
1(c)	Do you have any other provisions available to aid the use of the premises by disabled people	NO
<i>*Delete as appropriate</i>		

If you have answered Yes to any of the questions above please complete, as appropriate, the following sections.

## **Question 2**

### **Disabled access to, from and within the premises**

Please provide clear and detailed description of how accessible the premises are for disabled people. e.g. ramps, accessible floors, signage.

THERE IS ACCESS FOR NON AMBULANT DISABLED

## **Question 3**

### **Facilities available**

Please describe in detail the facilities provided for disabled people. e.g. disabled toilets, lifts, accessible tables.

NONE

## **Question 4**

### **Other provisions**

Please provide details of any other provisions made to aid the use of the premises by disabled people. e.g. assistance dogs welcome, large print menus.

ASSISTANCE DOGS WELCOME  
STAFF TRAINED TO HELP AMBULANT AND NON AMBULANT DISABLED





**DECLARATION BY APPLICANT OR AGENT ON BEHALF OF APPLICANT**

**If signing on behalf of the applicant please state in what capacity.**

The contents of this disabled access and facilities statement are true to the best of my knowledge and belief.

Signature ..... \*(see note below)

Date.....05/03/2025

Capacity †

**\* Data Protection Act 1998**

The information on this form may be held on an electronic public register which may be available to members of the public on request.



This page is intentionally left blank



## LICENSING BOARD INFORMATION SHEET

**TYPE OF APPLICATION:** APPLICATION FOR A PROVISIONAL PREMISES  
LICENCE

**PREMISES:** CLOVER CORNER LIMITED, UNIT 2 AND 3, CLOVER HILL  
DEVELOPMENT, ABERDEEN, AB22 8BD

### DESCRIPTION

- Convenience store offering off sales consumption alongside groceries, sundries and other goods commensurate with a business of this nature.
- Off sale capacity of 23.6sqm
- Delivery facility

### OBJECTIONS/REPRESENTATIONS

The applicant has agreed to the imposition of CCTV and delivery driver conditions.

This page is intentionally left blank



**Aberdeen**  
**Application for premises licence or provisional**  
**premises licence**  
**Licensing (Scotland) Act 2005**

For help contact  
[Licensing@aberdeencity.gov.uk](mailto:Licensing@aberdeencity.gov.uk)  
Telephone:

\* required information

**Section 1 of 8**

You can save the form at any time and resume it later. You do not need to be logged in when you resume.

System reference  This is the unique reference for this application generated by the system.

Your reference  You can put what you want here to help you track applications if you make lots of them. It is passed to the authority.

Are you an agent acting on behalf of the applicant?

☐ Yes ☒ No

Put "no" if you are applying on your own behalf or on behalf of a business you own or work for.

**Applicant Details**

\* First name

\* Family name

\* E-mail

Main telephone number

Include country code.

Other telephone number

☐ Indicate here if you would prefer not to be contacted by telephone

Are you:

- ☒ Applying as a business or organisation, including as a sole trader  
☐ Applying as an individual

A sole trader is a business owned by one person without any special legal structure. Applying as an individual means you are applying so you can be employed, or for some other personal reason, such as following a hobby.

**Applicant Business**

\* Is your business registered in the UK with Companies House? ☒ Yes ☐ No

\* Registration number

\* Business name

If your business is registered, use its registered name.

\* VAT number

Put "none" if you are not registered for VAT.

\* Legal status

*Continued from previous page...*

\* Your position in the business

Home country

The country where the headquarters of your business is located.

**Registered Address**

Address registered with Companies House.

\* Building number or name

\* Street

District

\* City or town

County or administrative area

\* Postcode

\* Country

**Section 2 of 8**

**FURTHER DETAILS ABOUT THE APPLICANT**

\* Are you applying as an individual (includes sole traders)?

☐ Yes

☒ No

\* Are you applying as a members' club?

☐ Yes

☒ No

**Section 3 of 8**

**CONNECTED PEOPLE**

You must provide details of all COMPANY DIRECTORS and the SECRETARY (if the applicant is a company), all PARTNERS (if it is a partnership), OFFICE BEARERS (if it is a club or association), all OWNERS of the business or premises and all MANAGERS of the business or organisation. Check for local guidance notes and conditions which may clarify exact requirements.

\* Are there any such people for whom you need to provide details?

☒ Yes

☐ No

**Provide The Following Details About Each One Of Them**

\* Position

E.g. director, partner, day-to-day manager.

**Full Name**

\* First name

\* Family name

Former name(s)

If currently or previously known by any other name(s), you must record them here.



Continued from previous page...

### Home Address

\* Building number or name

\* Street

District

\* City or town

County or administrative area

\* Postcode

\* Country

### Contact Details

E-mail

\* Main telephone number

Other telephone number

### Further Details

\* Date of birth

 /  /   
dd mm yyyy

\* Place of birth

### Provide The Following Details About Each One Of Them

\* Position

E.g. director, partner, day-to-day manager.

### Full Name

\* First name

\* Family name

Former name(s)

If currently or previously known by any other name(s), you must record them here.

### Home Address

\* Building number or name

\* Street

District

\* City or town

County or administrative area

\* Postcode

\* Country

Continued from previous page...

### Contact Details

E-mail

\* Telephone number

Other telephone number

### Further Details

\* Date of birth

dd / [ ] / [ ]  
dd                      yyyy

\* Place of birth

Remove this person

Add another person

## Section 4 of 8

### PREMISES TO BE LICENSED

\* Name of premises/  
trading name

CLOVER CORNER LIMITED

### Premises Address

Is the address the same as (or similar to) the address given in section one?

☐ Yes

☒ No

If "Yes" is selected you can re-use the details from section one, or amend them as required. Select "No" to enter a completely new set of details.

\* Building number or name

UNIT 2 AND 3

\* Street

CLOVER HILL DEVELOPMENT

District

\* City or town

ABERDEEN

County or administrative area

\* Postcode

AB22 8BD

\* Country

United Kingdom

### Contact Details

Are the contact details the same as (or similar to) those given in section one?

☒ Yes

☐ No

If "Yes" is selected you can re-use the details from section one, or amend them as required. Select "No" to enter a completely new set of details.

E-mail

\* Main telephone number

Other telephone number

### Description



*Continued from previous page...*

\* Provide a description of the premises

CONVENIENCE STORE

## Section 5 of 8

### APPLICATION DETAILS

\* Type of application:

- ☐ Premises licence
- ☒ Provisional premises licence

You must submit the following documents with this application:

- Operating plan
- Layout plan
- Provisional planning certificate

### Previous Applications

\* Has the prospective licence holder, or any connected person, previously been refused a premises licence for the same premises?

- ☐ Yes ☒ No

## Section 6 of 8

### CONVICTIONS

\* Has the prospective licence holder, or any connected person, ever been convicted of a relevant or foreign offence?

- ☐ Yes ☒ No

The definition of a "relevant or foreign offence" is set out in The Licensing (Relevant Offences) (Scotland) Regulations 2007. A conviction is to be disregarded if it is spent for the purposes of the Rehabilitation of Offenders Act 1974 (or equivalent legislation).

Applicants should also familiarise themselves with the contents of section 24(1) of the Licensing (Scotland) Act 2005 in respect of any convictions for relevant or foreign offences which they may receive during the period between making the application and the determination of the application.

## Section 7 of 8

### ADDITIONAL DETAILS

Provide any additional information which is required or relevant to your application (check for local guidance notes and conditions which may provide details of specific requirements in your area)

NONE

## Section 8 of 8

### PAYMENT DETAILS

This fee must be paid to the authority. If you complete the application online, you must pay it by debit or credit card.

Category 1 ((a) Premises not entered on the valuation roll or have a nil valuation. (b) Premises whose main function is to provide a visitor attraction, (c) they are used wholly or mainly for the purposes of a club and (d) their main function is to

**Continued from previous page...**

provide accommodation that are not open to the public other than for the provision of accommodation, and any alcohol sold is to be consumed on the premises by guests being accommodated there.) £160.00

Category 2 - Rateable value: £1 to £11,500      £640.00

Category 3 - Rateable value: £11,501 to 35,000      £880.00

Category 4 - Rateable value: £35,001 to £70,000      £1040.00

Category 5 - Rateable value: £70,001 to £140,000      £1360.00

Category 6 - Rateable value: above £140,000      £1600.00

Please note that you must also complete the form 'Submit an operatin plan with a variation' and submit it at the same time as you submit this application.

\* Fee amount (£)

640.00

## ATTACHMENTS

### AUTHORITY POSTAL ADDRESS

#### Address

Building number or name

Street

District

City or town

County or administrative area

Postcode

Country

United Kingdom

### DECLARATION

\* The contents of this application are true to the best of my knowledge and belief.

☒ Ticking this box indicates you have read and understood the above declaration

This section should be completed by the applicant, unless you answered "Yes" to the question "Are you an agent acting on behalf of the applicant?"

\* Full name

\* Capacity

Date (dd/mm/yyyy)

23.6 SqM

11-03-25

\* Full name

\* Capacity

Date (dd/mm/yyyy)

23.6 SqM

11-03-25



*Continued from previous page...*

Remove this signatory

Add another signatory

Once you're finished you need to do the following:

1. Save this form to your computer by clicking file/save as...

2. Go back to <https://www.gov.uk/apply-for-a-licence/premises-licence-2/aberdeen/apply-1> to upload this file and continue with your application.

Don't forget to make sure you have all your supporting documentation to hand.

This page is intentionally left blank

**OPERATING PLAN**  
**CLOVER CORNER LIMITED,**  
**UNIT 2 AND 3. CLOVER HILL**  
**DEVELOPMENT, BRIDGE OF DON,**  
**ABERDEEN, AB22 8BD.**  
Licensing (Scotland) Act 2005, section 20(2)(b)(i)

**Question 1**

STATEMENT REGARDING ALCOHOL BEING SOLD ON PREMISES/OFF PREMISES OR BOTH

1(a) Will alcohol be sold for consumption solely ON the premises?	NO
1(b) Will alcohol be sold for consumption solely OFF the premises?	YES
1(c) Will alcohol be sold for consumption both ON and OFF the Premises?	NO
*Delete as appropriate	

**Question 2**

STATEMENT OF **CORE** TIMES WHEN ALCOHOL WILL BE SOLD FOR CONSUMPTION **ON** PREMISES.

Day	ON Consumption	
	Opening time	Terminal Hours
Monday	n/a	
Tuesday		
Wednesday		
Thursday		
Friday		
Saturday		
Sunday		

**Question 3**

STATEMENT OF **CORE** TIMES WHEN ALCOHOL WILL BE SOLD FOR CONSUMPTION **OFF** PREMISES.

Day	OFF Consumption	
	Opening time	Terminal Hours
Monday	1000	2200
Tuesday	1000	2200
Wednesday	1000	2200
Thursday	1000	2200
Friday	1000	2200
Saturday	1000	2200
Sunday	1000	2200

**Question 4**

SEASONAL VARIATIONS

Does the applicant intend to operate according to seasonal	NO
--	----

\*if YES – provide details

### **Question 5**

PLEASE INDICATE THE OTHER ACTIVITIES OR SERVICES THAT WILL BE PROVIDED ON THE PREMISES IN ADDITION TO SUPPLY OF ALCOHOL.

<b>COL.1 5(a) Activity</b>	<b>COL.2 Please confirm YES/NO</b>	<b>COL.3 To be provided during core licensed hours – please confirm  YES/NO</b>	<b>COL.4 Where activities are also to be provided outwith core licensed hours please confirm  YES/NO</b>
Accommodation	NO	N/A	N/A
Conference facilities	NO		
Restaurant facilities	NO		
Bar meals	NO		
<b>5 (b) Activity Social functions including:</b>	<b>Please confirm YES/NO</b>	<b>To be provided during core licensed hours – please confirm  YES/NO</b>	<b>Where activities are also to be provided outwith core licensed hours please confirm  YES/NO</b>
Receptions including Weddings, funerals, birthdays, retirements etc	NO		
Club or other group meetings etc	NO		
<b>5(c) Activity Entertainment including:</b>	<b>Please confirm YES/NO</b>	<b>To be provided during core licensed hours – please confirm  YES/NO</b>	<b>Where activities are also to be provided outwith core licensed hours please confirm  YES/NO</b>
Recorded music – see 5(g)	NO	NO	NO

Live performances – see 5(g)	NO		
Dance facilities	NO		
Theatre	NO		
Films	NO		
Gaming	NO		
Indoor/outdoor sports	NO		
Televised sport	NO		
<b>5 (d) Activity</b>	<b>Please confirm YES/NO</b>	<b>To be provided during core licensed hours – please confirm  YES/NO</b>	<b>Where activities are also to be provided out with core licensed hours please confirm  YES/NO</b>
Outdoor drinking facilities	NO		
<b>5 (e) Activity</b>	<b>Please confirm YES/NO</b>	<b>To be provided during core licensed hours – please confirm  YES/NO</b>	<b>Where activities are also to be provided out with core licensed hours please confirm  YES/NO</b>
Adult entertainment	NO		

Where you have answered YES in respect of any entry in column 4, please provide further details below.

n/a
-----

5 (f) any other activities

If you proposed to provide any activities other than those lists in 5 (a) – (e) please provide details or further information in the box below.

Premises are a convenience store selling groceries, sundries and other goods commensurate with a business of this nature  
**DELIVERIES AS REQUIRED**

5 (g) Late night premises opening after 1.00am **N/a**

Where you have confirmed that you are providing live or recorded music, will the decibel level exceed 85db?	YES/NO*
When fully occupied, are there likely to be more customers standing than seated?	YES/NO*
*Delete as appropriate	

**Question 6 (On-Sales only)**

CHILDREN AND YOUNG PERSONS **N/a**

6(a)	When alcohol is being sold for consumption on the premises will children or young persons be allowed entry?	YES/NO*
	*Delete as appropriate	

6(b) Where the answer to 6(a) is YES provide statement of the **TERMS** under which they will be allowed entry.

6 (c) Provide statement regarding the **AGES** of children or young persons to be allowed entry

- 6 (d) Provide statement regarding the **TIMES** during which children and young persons will be allowed entry.

6

**Question 7**

CAPACITY OF PREMISES

What is the proposed capacity of the premises to which this application relates?

OFF SALES 23.6 SqM

**Question 8**

PREMISES MANAGER (**NOTE: not required where application is for grant of provisional premises licence**)

- 8 (a) Name

- 8 (b) Date of birth



8 (c) Contact address

--

8 (d) Email address

--

Date of issue	Name of Licensing Board issuing	Reference no. of personal licence

**DECLARATION BY APPLICANT**

**If signing on behalf of applicant please state in what capacity.**

The contents of this operating plan are true to the best of my knowledge and belief.

Signature ..... (APPLICANT)

Date..... 05/03/2025

Capacity -OFF SALES 23.6 SqM Anburaj

**\* Data Protection Act 1998**

The information on this form may be held on an electronic public register which may be available to members of the public on request.

This page is intentionally left blank

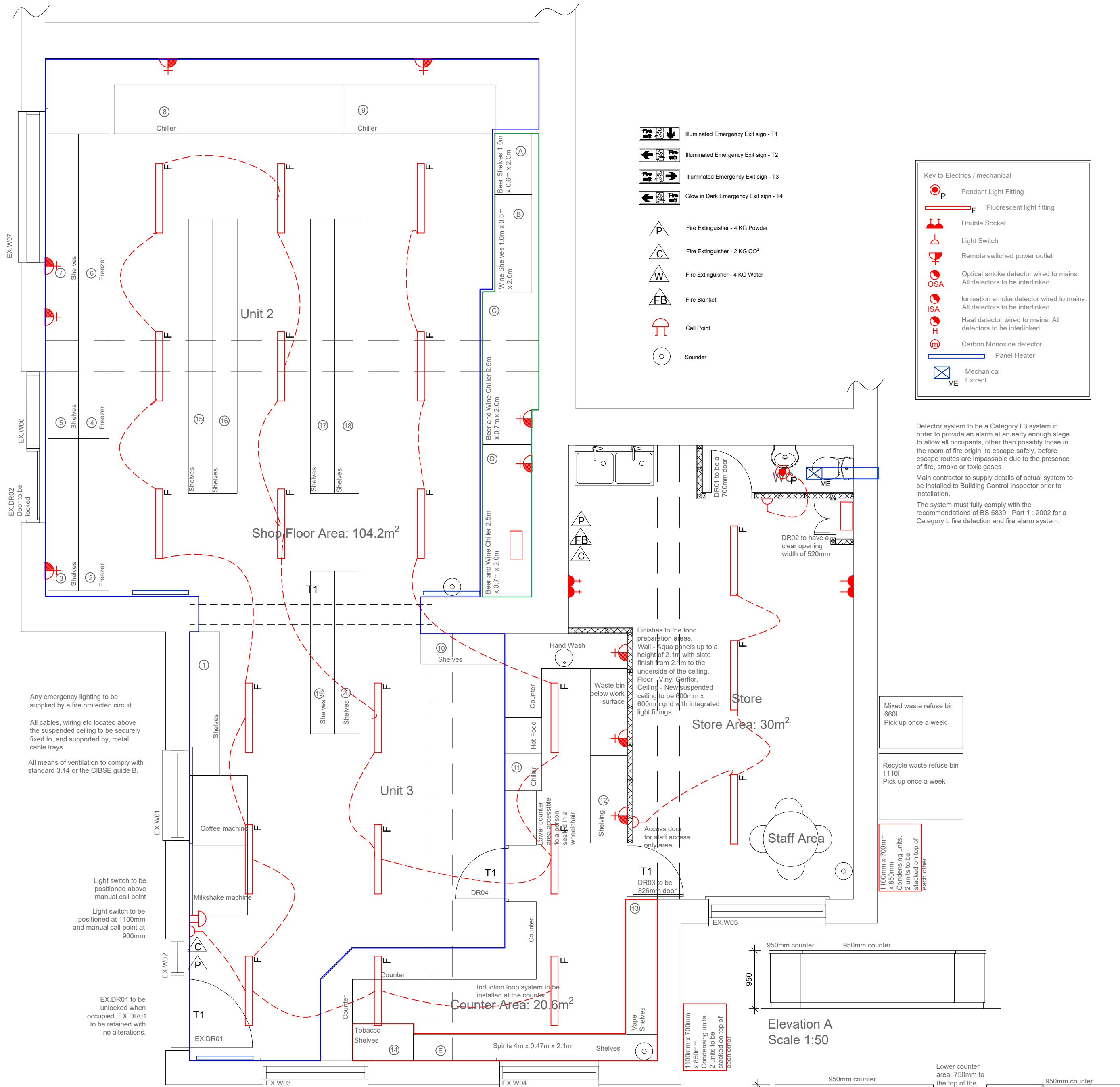

Proposed Licensing Plan  
Scale 1:50

Elevation A  
Scale 1:50

Elevation B  
Scale 1:50

Red line indicates inaccessible alcohol display area  
Green line indicates accessible alcohol display area  
Pink line indicates accessible area  
The premises is for the sale of alcohol. There will not be any alcohol consumed on the premises.

01 Accessible Alcohol Display Area (Indicated by Green Line)

	Width	Height	Frontage Area
A Shelving	1.0m	x 2.0m	= 2.0m²
B Shelving	1.6m	x 2.0m	= 3.2m²
C Chiller	2.5m	x 2.0m	= 5.0m²
D Chiller	2.5m	x 2.0m	= 5.0m²
Total Accessible Display Area:			= 15.2m²

02 Inaccessible Alcohol Display Area (Indicated by Red Line)

	Width	Height	Frontage Area
E Shelving	4.0m	x 2.1m	= 8.4m²
Total Inaccessible Display Area:			= 8.4m²

Total Alcohol Display Area	= 23.6m²
Percentage of Display Area that is Alcohol	= 25.18%

03 General Shelving

	Width	Height	Frontage Area
1 Shelving	2.3m	x 2.1m	= 4.8m²
2 Freezer	2.5m	x 0.8m	= 2m²
3 Shelving	2.5m	x 1.2m	= 3m²
4 Freezer	2.5m	x 0.8m	= 2m²
5 Shelving	2.5m	x 1.2m	= 3m²
6 Freezer	2.5m	x 0.8m	= 2m²
7 Shelving	2.5m	x 1.2m	= 3m²
8 Chiller	3.75m	x 2.1m	= 7.8m²
9 Chiller	2.5m	x 2.1m	= 5.2m²
10 Shelving	1.3m	x 2.1m	= 2.7m²

Total Display Area:

	Width	Height	Frontage Area
11 Chiller	0.6m	x 0.9m	= 0.5m²
12 Shelving	1.25m	x 2.1m	= 2.6m²
13 Shelving	2.2m	x 2.1m	= 4.6m²
14 Shelving	1.0m	x 2.1m	= 2.1m²
15 Shelving	4.5m	x 2.1m	= 9.4m²
16 Shelving	4.5m	x 2.1m	= 9.4m²
17 Shelving	4.5m	x 2.1m	= 9.4m²
18 Shelving	4.5m	x 2.1m	= 9.4m²
19 Shelving	2.6m	x 2.1m	= 5.4m²
20 Shelving	2.6m	x 2.1m	= 5.4m²
Total Display Area:			= 93.70m²

This drawing is the property of All Design (Scotland) Limited. Copyright is reserved by All Design (Scotland) Limited and the drawing is issued on the condition that it is not copied either wholly or in part without the consent in writing of All Design (Scotland) Limited.  
Figured dimensions take preference. Do not scale from this drawing. All dimensions to be checked on site by Main Contractor before commencement of any work, shop drawings or manufacture of components. Dimensions are in millimetres unless otherwise specified. Any discrepancies to be referred to this office for decision. This drawing is to be read in conjunction with the specification (when applicable). All drainage lines are assumed until verified on site by Main Contractor.

For kitchen and utility units, all dimensions (plan and vertical) must be taken on site prior to manufacture by kitchen and utility unit manufacturer.

These drawings are to be read in conjunction with:  
AD 1688 / 01, 02, 04 and 05.

Total Shop Floor Area	= 124.8m²
Shop Floor Area	= 104.2m²
Counter Floor Area	= 20.6m²
Store Floor Area	= 30.0m²
Total Display Area in Shop	= 93.70m²
01 Accessible Alcohol Display Area	= 15.2m²
02 Inaccessible Alcohol Display Area	= 8.4m²
Total Alcohol Display Area	= 23.6m²
Percentage of Display Area that is Alcohol	= 25.18%

C	Issued to Client	04.04.25	AB
B	Issued to Client for Approval	10.03.25	AB
A	Issued to Client for Approval	05.03.25	AB
Rev	Comments	Date	By

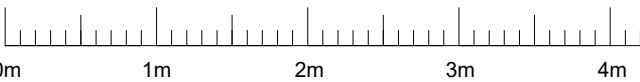

Aberdeen Innovation Park, Campus 2, James Gregory Centre  
Bridge of Don, Aberdeen, AB22 8GU  
Telephone Number - 01224 701576  
Website : www.all-design.co.uk

Project Development at Unit 2 & 3, Cloverhill,  
Aberdeen, AB23 8BD

Drawing Title Proposed Licensing Plan

Drawing Number AD 1688 / 06 Rev C

Scale 1:50 @ A2 Date : 5th March 2025  
Drawn : AB

This page is intentionally left blank

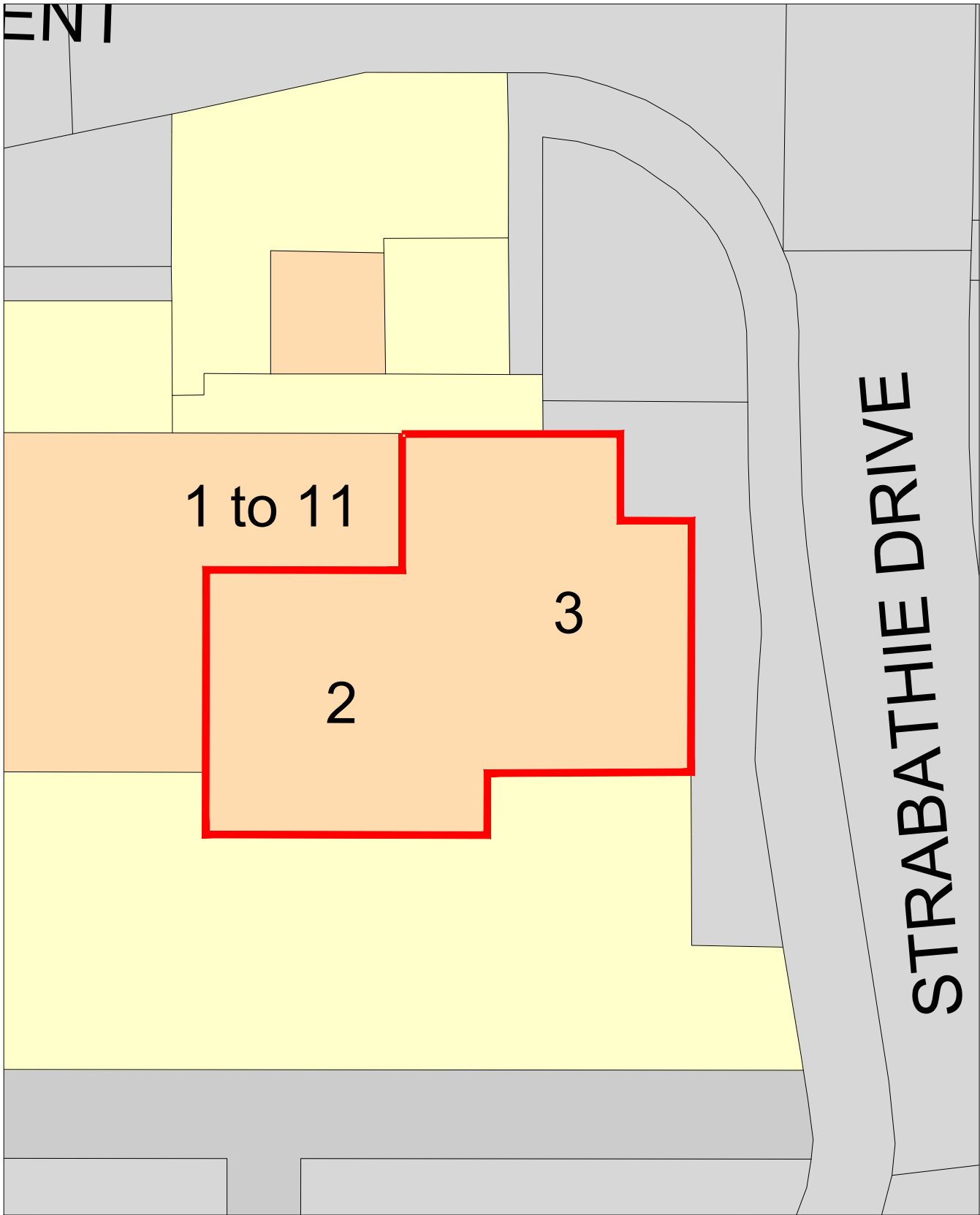

Block Plan  
Scale 1:200

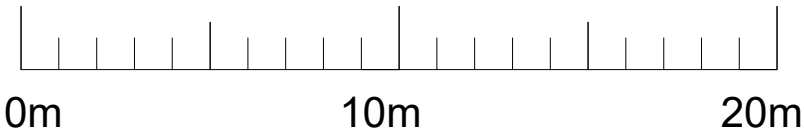

These drawings are to be read in conjunction with:  
AD 1688 / 02, 03, 04 and 05

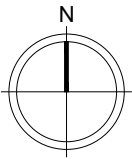

This drawing is the property of All Design (Scotland) Limited. Copyright is reserved by All Design (Scotland) Limited and the drawing is issued on the condition that it is not copied either wholly or in part without the consent in writing of All Design (Scotland) Limited. Figured dimensions take preference. Do not scale from this drawing. All dimensions to be checked on site by Main Contractor before commencement of any work, shop drawings or manufacture of components. Dimensions are in millimetres unless otherwise specified. Any discrepancies to be referred to this office for decision. This drawing is to be read in conjunction with the specification (when applicable). All drainage lines are assumed until verified on site by Main Contractor.

For kitchen and utility units, all dimensions (plan and vertical) must be taken on site prior to manufacture by kitchen and utility unit manufacturer.

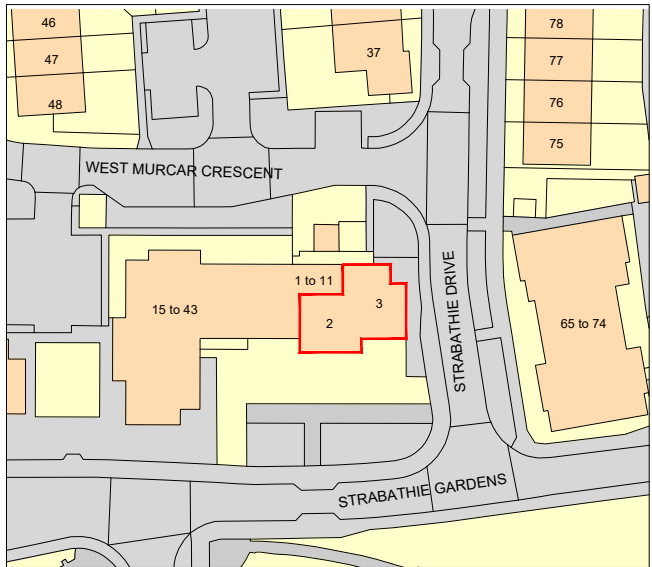

Location Plan  
Scale 1:1250

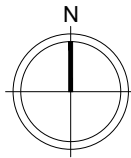
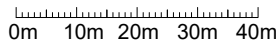

Aberdeen Innovation Park, Campus 2, James Gregory Centre  
Bridge of Don, Aberdeen, AB22 8GU  
Telephone Number - 01224 701576  
Website : [www.all-design.co.uk](http://www.all-design.co.uk)

Project Development at Unit 2 & 3, Cloverhill,  
Aberdeen, AB23 8BD

Drawing Title Location and Block Plan

Drawing Number AD 1688 / 01 Rev C

Scale 1:1250, 1:200 @ A3 Date : 18th February 2025  
Drawn : AB

Rev	Comments	Date	By
C	Issued to Client	10.03.25	AB
B	Issued to Client for Comments	05.03.25	AB
A	Issued to Building Control	18.02.25	AB

This page is intentionally left blank

---

**THE LICENSING (SCOTLAND) ACT 2005 (SECTION 50)**

---

**Date: 12 March 2025**

**Reference Number: L250179**

Certificates in terms of Planning and/or Building Standards to accompany a premises licence application

Address of premises to which this certificate applies:-

**Clover Corner Limited  
Unit 2 And 3 Cloverhill Development  
Bridge Of Don  
Aberdeen  
AB22 8BD**

(hereinafter referred to as 'the said premises')

**Applicant**

**Anburaj Palaniswamy**

On behalf of Aberdeen City Council I hereby certify: -

GALE BEATTIE  
CHIEF OFFICER STRATEGIC PLACE PLANNING



**PROVISIONAL PLANNING CERTIFICATE – Sect 50(5)**

- (a) that planning permission or outline planning permission under the 1997 Act has been obtained in respect of the construction or conversion of the subject premises, or
- (b) that no such planning permission is required.

Dated: 12 March 2025



Chief Officer Strategic Place Planning



# DISABLED ACCESS AND FACILITIES STATEMENT

CLOVER CORNER LIMITED

## **Question 1**

### **Disabled access and facilities**

1(a)	Is there disabled access to the premises	Yes
1(b)	Do you have facilities for those with a disability	NO
1(c)	Do you have any other provisions available to aid the use of the premises by disabled people	NO
<i>*Delete as appropriate</i>		

If you have answered Yes to any of the questions above please complete, as appropriate, the following sections.

## **Question 2**

### **Disabled access to, from and within the premises**

Please provide clear and detailed description of how accessible the premises are for disabled people. e.g. ramps, accessible floors, signage.

THERE IS ACCESS FOR NON AMBULANT DISABLED

## **Question 3**

### **Facilities available**

Please describe in detail the facilities provided for disabled people. e.g. disabled toilets, lifts, accessible tables.

NONE

## **Question 4**

### **Other provisions**

Please provide details of any other provisions made to aid the use of the premises by disabled people. e.g. assistance dogs welcome, large print menus.

ASSISTANCE DOGS WELCOME  
STAFF TRAINED TO HELP AMBULANT AND NON AMBULANT DISABLED





**DECLARATION BY APPLICANT OR AGENT ON BEHALF OF APPLICANT**

**If signing on behalf of the applicant please state in what capacity.**

The contents of this disabled access and facilities statement are true to the best of my knowledge and belief.

Signature ..... \*(see note below)

Date.....05/03/2025

Capacity Off sales 153.12 sq m (APPLICANT.)

**\* Data Protection Act 1998**

The information on this form may be held on an electronic public register which may be available to members of the public on request.



This page is intentionally left blank

## LICENSING BOARD INFORMATION SHEET

**TYPE OF APPLICATION:** APPLICATION FOR A PROVISIONAL PREMISES LICENCE

**PREMISES:** GLENHOUSE RESTAURANT, 201 UNION STREET, ABERDEEN, AB11 6BB

### DESCRIPTION

- Restaurant located on the ground and lower ground floor of a 3.5 storey granite building on Union Street.
- Offering on sales and off sales consumption.
- Restaurant facilities, conference facilities, bar meals, receptions, club and other meetings.
- Recorded music, live performances and live sport on offer.
- Take away facility
- On sale capacity of 130 persons

### OBJECTIONS/REPRESENTATIONS

The applicant has agreed to the imposition of the duty of care, delivery driver and CCTV conditions.

This page is intentionally left blank



**ABERDEEN CITY LICENSING BOARD**  
**APPLICATION PROVISIONAL PREMISES LICENCE**

**Licensing (Scotland) Act 2005, section 20**

**APPLICANT INFORMATION** Licensing (Scotland) Act 2005, section 20(1)

**Question 1**

Name, Address and postcode of premises to be licensed.

Glenhouse Restaurant, 201 Union Street, Aberdeen, AB11 6BB

**Question 2**

Particulars of applicant

- 2(a) Where applicant is an individual, provide full name, date and place of birth, and home address including postcode.

- 2(b) Where applicant is a partnership, please provide full name, and postal address of partnership.

- 2(c) Where applicant is a company, please provide name, registered office and company registration number.

Mosaic Aberdeen Limited, 4 Maryville Park, Aberdeen, AB15 6DU  
SC831512

- 2(d) Where applicant is a club or other body, please provide full name, and postal address of club or other body.

--

- 2(e) Where applicant is a partnership, company, club or other body, please provide the names, dates and places of birth, and home addresses of connected persons. \*

--

\* **Connected person is defined in section 147(3) of the Licensing (Scotland) Act 2005**

**For the text of section 147 (3) please go to [www.aberdeencity.gov.uk/licensing](http://www.aberdeencity.gov.uk/licensing)**

**Question 3**

Previous applications

3. Has the applicant been refused a premises licence under section 23 of the Licensing (Scotland) Act 2005 in respect of the same premises?	No
---	----

\*If yes – provide full details

--

**Question 4**

Previous convictions

4. Has the applicant or any connected person ever been convicted of a relevant or foreign offence (a)	NO
---	----

\*if YES - provide full details

For the purpose of this Act, a conviction for a relevant offence or foreign offence is to be disregarded if it is spent for the purpose of the Rehabilitation of Offenders Act 1974

Name & position (if applicable)	Date of conviction or sentence	Court	Offence	Penalty

- 
- (a) in addition to any conviction held by the applicant at the time of application, applicants should also familiarise themselves with the contents of section 24(1) of the Licensing (Scotland) Act 2005 in respect of any convictions for relevant or foreign offences which they may receive during the period beginning with the making of the premises licence application and ending with determination of the application

**DESCRIPTION OF PREMISES** Licensing (Scotland) Act 2005, section 20(2)(a)

**Question 5**

5. Description of premises (where application is submitted by a members' club, please also complete question 6)

Restaurant located on the ground and lower ground floor of a 3½ storey granite built 'renaissance revival' styled building on Union Street.

**Question 6**

6. To be completed by members' clubs only

Do the club's constitution and rules conform to the requirements of regulation 2 of the Licensing (Clubs) (Scotland) Regulations 2007?**	YES/NO*
--	---------

\*Delete as appropriate

\*\* for the text of Regulation 2 please go to [www.aberdeencity.gov.uk/licensing](http://www.aberdeencity.gov.uk/licensing)

## **DECLARATION BY APPLICANT OR AGENT ON BEHALF OF APPLICANT**

**If signing on behalf of the applicant please state in what capacity.**

The contents of this Application are true to the best of my knowledge and belief.

Signature ...

\*(see note below)

Date ...27/03/2025.....

Capacity .....AGENT (delete as appropriate)

Telephone number and email address of signatory Tel:

Email:

Postal Address of Agent (if appropriate):

<b>I have enclosed the relevant documents with this application – please tick the relevant boxes</b>	
Operating plan	x
Layout plan	x
Planning certificate	x
Building Standards certificate	N/A
Food hygiene certificate	N/A

### **How we use your information**

Aberdeen City Licensing Board, collects and records the personal information you provide in this form, along with supporting documentation, in order to process your licence application.

In processing and determining your application, the Licensing Board will share the information you have provided with (1) the Local Authority, (2) the Chief Constable, Police Scotland (3) the Scottish Fire and Rescue Service, (4) the local Licensing Standards Officer, (5) NHS Grampian, and (6) the members of the Licensing Board who require to determine your application. The Licensing Board will also send an anonymised notification of your application to neighbouring proprietors of the premises and the local community council.

When your application requires to be considered at a meeting of the Licensing Board, an agenda will be prepared for the hearing of your application. In order to publish the agenda for the meeting the relevant information provided on your application is uploaded to an electronic committee management system.

The Licensing Board will keep a licensing register, which is available for public inspection, this will include a record of your application. The record will show your

# OPERATING PLAN

## Licensing (Scotland) Act 2005, section 20(2)(b)(i)

### Question 1

STATEMENT REGARDING ALCOHOL BEING SOLD ON PREMISES/OFF PREMISES OR BOTH

1(a) Will alcohol be sold for consumption solely ON the premises?	No
1(b) Will alcohol be sold for consumption solely OFF the premises?	NO
1(c) Will alcohol be sold for consumption both ON and OFF the Premises?	YES
*Delete as appropriate	

### Question 2

STATEMENT OF **CORE** TIMES WHEN ALCOHOL WILL BE SOLD FOR CONSUMPTION **ON** PREMISES.

Day	ON Consumption	
	Opening time	Terminal Hours
Monday	10:00	01:00
Tuesday	10:00	01:00
Wednesday	10:00	01:00
Thursday	10:00	01:00
Friday	10:00	01:00
Saturday	10:00	01:00
Sunday	10:00	01:00

### Question 3

STATEMENT OF **CORE** TIMES WHEN ALCOHOL WILL BE SOLD FOR CONSUMPTION **OFF** PREMISES.

Day	OFF Consumption	
	Opening time	Terminal Hours
Monday	10:00	22:00
Tuesday	10:00	22:00
Wednesday	10:00	22:00
Thursday	10:00	22:00
Friday	10:00	22:00
Saturday	10:00	22:00
Sunday	10:00	22:00

### Question 4

## SEASONAL VARIATIONS

Does the applicant intend to operate according to seasonal demand	NO
---	----

\*if YES – provide details

[illegible]

### **Question 5**

PLEASE INDICATE THE OTHER ACTIVITIES OR SERVICES THAT WILL BE PROVIDED ON THE PREMISES IN ADDITION TO SUPPLY OF ALCOHOL.

<b>COL.1 5(a) Activity</b>	<b>COL.2 Please confirm YES/NO</b>	<b>COL.3 To be provided during core licensed hours – please confirm  YES/NO</b>	<b>COL.4 Where activities are also to be provided outwith core licensed hours please confirm  YES/NO</b>
Accommodation	N	N/A	N/A
Conference facilities	Y	Y	N
Restaurant facilities	Y	Y	N
Bar meals	Y	Y	N
<b>5 (b) Activity Social functions including:</b>	<b>Please confirm YES/NO</b>	<b>To be provided during core licensed hours – please confirm  YES/NO</b>	<b>Where activities are also to be provided outwith core licensed hours please confirm  YES/NO</b>
Receptions including Weddings, funerals, birthdays, retirements etc	Y	Y	N
Club or other group meetings etc	Y	Y	N
<b>5(c) Activity Entertainment including:</b>	<b>Please confirm YES/NO</b>	<b>To be provided during core licensed hours – please confirm  YES/NO</b>	<b>Where activities are also to be provided outwith core licensed hours please confirm  YES/NO</b>
Recorded music – <b>see 5(g)</b>	Y	Y	N
Live performances – <b>see 5(g)</b>	Y	Y	N
Dance facilities	N	N	N
Theatre	N	N	N

Films	N	N	N
Gaming	N	N	N
Indoor/outdoor sports	N	N	N
Televised sport	Y	Y	N
<b>5 (d) Activity</b>	<b>Please confirm YES/NO</b>	<b>To be provided during core licensed hours – please confirm  YES/NO</b>	<b>Where activities are also to be provided outwith core licensed hours please confirm  YES/NO</b>
Outdoor drinking facilities	N	N	N
<b>5 (e) Activity</b>	<b>Please confirm YES/NO</b>	<b>To be provided during core licensed hours – please confirm  YES/NO</b>	<b>Where activities are also to be provided outwith core licensed hours please confirm  YES/NO</b>
Adult entertainment	N	N	N

Where you have answered YES in respect of any entry in column 4, please provide further details below.

5 (f) any other activities

If you proposed to provide any activities other than those lists in 5 (a) – (e) please provide details or further information in the box below.

Deliveries of food which may include alcohol.



5 (g) Late night premises opening after 1.00am

Where you have confirmed that you are providing live or recorded music, will the decibel level exceed 85db?	YES/NO*
---	---------

When fully occupied, are there likely to be more customers standing than seated?	YES/NO*
*Delete as appropriate	

**Question 6 (On-Sales only)**

CHILDREN AND YOUNG PERSONS

6(a)	When alcohol is being sold for consumption on the premises will children or young persons be allowed entry?	YES
	*Delete as appropriate	

6(b) Where the answer to 6(a) is YES provide statement of the **TERMS** under which they will be allowed entry.

Children will be admitted to the premises when accompanied by an adult. Young persons will be permitted unaccompanied access to the premises.
---

6 (c) Provide statement regarding the **AGES** of children or young persons to be allowed entry

0-17 years
------------

6 (d) Provide statement regarding the **TIMES** during which children and young persons will be allowed entry.

At all times.
---------------

- 6 (e) Provide statement regarding the **PARTS** of the premises to which children and young persons will be allowed entry.

Children and Young persons who are customers will be permitted access to all public parts. Young persons employed at the premises will be permitted access to all parts of the premises.

### **Question 7**

#### CAPACITY OF PREMISES

What is the proposed capacity of the premises to which this application relates?

130 persons

### **Question 8**

**PREMISES MANAGER (NOTE: not required where application is for grant of provisional premises licence)**

8 (a) Name

8 (b) Date of birth

8 (c) Contact address

8 (d) Email address

8 (e) Personal licence

Date of issue	Name of Licensing Board issuing	Reference no. of personal licence

**DECLARATION BY APPLICANT OR AGENT ON BEHALF OF APPLICATION**

**If signing on behalf of applicant please state in what capacity.**

The contents of this operating plan are true to the best of my knowledge and belief.

Signature .. ..... \*(see note below)

Date ..... 27/03/2025 .....

Capacity .....AGENT

Telephone number and email address of signatory .....

Tel: .....Email:

Postal Address of Agent (if appropriate) ...Hill Brown Licensing, tThe.....

.....

.....

.....

.....

**\* Data Protection Act 1998**

The information on this form may be held on an electronic public register which may be available to members of the public on request.

This page is intentionally left blank



This page is intentionally left blank

---

**THE LICENSING (SCOTLAND) ACT 2005 (SECTION 50)**

---

**Date: 27 March 2025**

**Reference Number: L250219**

Certificates in terms of Planning and/or Building Standards to accompany a premises licence application

Address of premises to which this certificate applies:-

**201 Union Street**

**Aberdeen**

**AB11 6BB**

(hereinafter referred to as 'the said premises')

**Applicant**

**Mosaic Aberdeen Ltd**

**4 Maryville Park Aberdeen AB15 6DU**

**Agent**

**Hill Brown Licencing**

**The Forsyth Building 5 Renfield Street Glasgow G2 5EZ**

On behalf of Aberdeen City Council I hereby certify: -

**PROVISIONAL PLANNING CERTIFICATE – Sect 50(5)**

(a) that planning permission or outline planning permission under the 1997 Act has been obtained in respect of the construction or conversion of the subject premises, or

(b) that no such planning permission is required.

**GALE BEATTIE**

**CHIEF OFFICER STRATEGIC PLACE PLANNING**



.

Dated: 27 March 2025

Chief Officer Strategic Place Planning



SCHEDULE 6 Regulation 7  
DISABLED ACCESS AND FACILITIES STATEMENT  
*Licensing (Scotland) Act 2005, section 20(2)(b)(iia)*

**Question 1**

**Disabled access and facilities**

1(a)	Is there disabled access to the premises	YES
1(b)	Do you have facilities for those with a disability	YES
1(c)	Do you have any other provisions available to aid the use of the premises by disabled people	YES
<i>*Delete as appropriate</i>		

If you have answered Yes to any of the questions above please complete, as appropriate, the following sections.

**Question 2**

**Disabled access to, from and within the premises**

Please provide clear and detailed description of how accessible the premises are for disabled people. e.g. ramps, accessible floors, signage.

<p>Ground level access to the premises.</p>
---

### **Question 3**

#### **Facilities available**

Please describe in detail the facilities provided for disabled people. e.g. disabled toilets, lifts, accessible tables.

Accessible toilet on ground floor.

### **Question 4**

#### **Other provisions**

Please provide details of any other provisions made to aid the use of the premises by disabled people. e.g. assistance dogs welcome, large print menus.

Assistance dogs welcome.

**DECLARATION BY APPLICANT OR AGENT ON BEHALF OF APPLICANT**

**If signing on behalf of the applicant please state in what capacity.**

The contents of this disabled access and facilities statement are true to the best of my knowledge and belief.

Signature ... \* (see note below)

Date ... 27/03/2025

Capacity ... Agent APPLICANT/AGENT

Telephone number and email address of  
signatory... 0141 333 0636 info@mshblicensing.com

**\* Data Protection Act 1998**

The information on this form may be held on an electronic public register which may be available to members of the public on request."

This page is intentionally left blank

## LICENSING BOARD INFORMATION SHEET

**TYPE OF APPLICATION:** VARIATION OF PREMISES LICENCE

**PREMISES:** WHITE HORSE BAR, 697 GREAT NORTHERN ROAD, ABRDEEN,  
AB24 2DU

### DESCRIPTION

Application for variation to the Operating Plan to change the terminal hour from 00:00 to 01:00 on a Friday and Saturday.

### OBJECTIONS/REPRESENTATIONS

- None

This page is intentionally left blank

# ABERDEEN CITY LICENSING BOARD

## APPLICATION FOR VARIATION OF PREMISES LICENCE

Licensing (Scotland) Act 2005, section 29/31

Complete all sections of the application form.

### **SECTION 1 - TYPE OF VARIATION**

Tick one box only

Is the application for a variation in terms of section 29 (5)? ☒ See note 1

Is the application for a minor variation in terms of section 29 (6)? ☐ See note 2

### **SECTION 2 - APPLICANT INFORMATION**

a) Name, address and postcode of premises

<b>Name of premises</b>	White Horse Bar
<b>Address of premises (including postcode)</b>	697 Great Northern Road Aberdeen AB24 2DU

b) Particulars of premises licence holder

<b>Name of premises licence holder</b>	Trust Inns Limited
<b>Address (including postcode)</b>	Blenheim House, Ackhurst Park, Foxhole Road, Chorley, PR7 1NY

c) Premises Licence

<b>I have enclosed the premises Licence</b>	YES <input type="checkbox"/>	NO* <input checked="" type="checkbox"/>
<b>*If No please provide reason(s) for failure to produce the premises licence</b>		
Lodged by email		

### **SECTION 3 - DETAILS OF VARIATION**

a) Is the variation to any local condition(s)? YES ☐ NO ☒

If YES, describe below which condition(s) is to be varied and the variation sought

b) Is the variation to the Operating Plan? YES ☒ NO ☐

**If YES attach to this application the proposed operating plan** and describe below the variation sought – continue on a separate page if necessary.

Q2 - Allow a terminal hour of 1am on Friday and Saturday

c) Is the variation to the layout plan? YES ☐ NO ☒

**If YES, submit 6 copies of the proposed plan** and describe below the variation sought – continue on a separate page if necessary.



- d) Do you propose to vary any other information contained or referred to in the licence, including any addition, deletion or other modification? YES ☐ NO ☒

If YES please provide details below.

- e) Do you propose to vary the information contained in the licence relating to the details of the current premises manager? (e.g. Change of address) YES ☐ NO ☒

If YES please provide details below.

- f) Are you intimating the substitution of a new premises Manager? YES ☐ NO ☒

Please provide details below:

- (i) Name of proposed premises manager

- (ii) Date of birth of proposed premises manager

- (iii) Postal address of proposed premises manager

(iv) Email address and telephone number of proposed premises manager

--

(v) Personal licence details of proposed premises manager

Date of issue	Name of Licensing Board issuing	Reference no. of personal licence

**Please note that the holder of a Personal Licence may only be named as the Premises Manager of one premises in Scotland at any time subject to Article 4 of the Licensing (Vessels etc.) (Scotland) Regulations 2007.**

**DECLARATION BY APPLICANT OR AGENT ON BEHALF OF APPLICANT**

**If signing on behalf of the applicant please state in what capacity.**

The contents of this Application are true to the best of my knowledge and belief.

Signature Alison Smith ..... Print Name Alison Smith ..... \* (see note below)

Date 10.03.25 .....

Capacity: APPLICANT / AGENT (delete as appropriate)

Telephone number and email address of signatory . .....

. .....

Postal Address of Agent (if appropriate) ..... TLT Solicitors .....

.....

.....

I have enclosed the relevant documents with this application – please tick the relevant boxes	
Application Fee	
Premises Licence	
Operating plan (If appropriate)	
Layout plan (if appropriate)	
Draft Operating Plan (if appropriate)	
Amended Layout plan (if appropriate)	

## OPERATING PLAN

Licensing (Scotland) Act 2005, section 20(2)(b)(i)

### Question 1

*STATEMENT REGARDING ALCOHOL BEING SOLD ON PREMISES/OFF PREMISES OR BOTH*

<i>1(a) Will alcohol be sold for consumption solely ON the premises?</i>	<i>NO</i>
<i>1(b) Will alcohol be sold for consumption solely OFF the premises?</i>	<i>NO</i>
<i>1(c) Will alcohol be sold for consumption both ON and OFF the premises?</i>	<i>YES</i>
<i>*Delete as appropriate</i>	

### Question 2

*STATEMENT OF **CORE** TIMES WHEN ALCOHOL WILL BE SOLD FOR CONSUMPTION ON PREMISES*

<i>Day</i>	<i>ON Consumption</i>	
	<i>Opening time</i>	<i>Terminal hour</i>
<i>Monday</i>	10:00	00:00
<i>Tuesday</i>	10:00	00:00
<i>Wednesday</i>	10:00	00:00
<i>Thursday</i>	10:00	00:00
<i>Friday</i>	10:00	01:00
<i>Saturday</i>	10:00	01:00
<i>Sunday</i>	11:00	00:00

### **Question 3**

*STATEMENT OF **CORE** TIMES WHEN ALCOHOL WILL BE SOLD FOR CONSUMPTION **OFF** PREMISES*

<i>Day</i>	<i>OFF Consumption</i>	
	<i>Opening time</i>	<i>Terminal hour</i>
<i>Monday</i>	10:00	22:00
<i>Tuesday</i>	10:00	22:00
<i>Wednesday</i>	10:00	22:00
<i>Thursday</i>	10:00	22:00
<i>Friday</i>	10:00	22:00
<i>Saturday</i>	10:00	22:00
<i>Sunday</i>	11:00	22:00

### **Question 4**

*SEASONAL VARIATIONS*

<i>Does the applicant intend to operate according to seasonal demand</i>	<i>YES</i>
--	------------

*\*If YES – provide details*

Additional hours are also being sought for the festive period in conjunction with ours determined annually by the Board and it's policy.

### **Question 5**

PLEASE INDICATE THE OTHER ACTIVITIES OR SERVICES THAT WILL BE PROVIDED ON THE PREMISES IN ADDITION TO SUPPLY OF ALCOHOL

<b>COL. 1</b> <b>5(a)</b> <b>Activity</b>	<b>COL. 2</b> <b>Please confirm</b> <b>YES/NO</b>	<b>COL. 3</b> <b>To be provided</b> <b>during core licensed</b> <b>hours – please</b> <b>confirm</b> <b>YES/NO</b>	<b>COL. 4</b> <b>Where activities are</b> <b>also to be provided</b> <b>outwith core licensed</b> <b>hours please confirm</b> <b>YES/NO</b>
<i>Accommodation</i>	NO	N/A	N/A
<i>Conference facilities</i>	NO	NO	NO
<i>Restaurant facilities</i>	NO	NO	NO
<i>Bar meals</i>	YES	YES	YES
<b>5(b) Activity</b> <b>Social functions</b> <b>including:</b>	<b>Please confirm</b> <b>YES/NO</b>	<b>To be provided</b> <b>during core licensed</b> <b>hours – please</b> <b>confirm</b> <b>YES/NO</b>	<b>Where activities are</b> <b>also to be provided</b> <b>outwith core licensed</b> <b>hours please confirm</b> <b>YES/NO</b>
<i>Receptions including</i> <i>Weddings, funerals,</i> <i>birthdays, retirements</i> <i>etc.</i>	YES	YES	YES
<i>Club or other group</i> <i>meetings etc.</i>	YES	YES	YES
<b>5(c)</b> <b>Activity</b> <b>Entertainment</b> <b>including:</b>	<b>Please confirm</b> <b>YES/NO</b>	<b>To be provided</b> <b>during core licensed</b> <b>hours – please</b> <b>confirm</b> <b>YES/NO</b>	<b>Where activities are</b> <b>also to be provided</b> <b>outwith core licensed</b> <b>hours please confirm</b> <b>YES/NO</b>
<i>Recorded music – see</i> <i>5(g)</i>	YES	YES	YES
<i>Live performances –</i> <i>see 5(g)</i>	YES	YES	YES
<i>Dance facilities</i>	NO	NO	NO
<i>Theatre</i>	NO	NO	NO

<i>Films</i>	NO	NO	NO
<i>Gaming</i>	YES	YES	YES
<i>Indoor/outdoor sports</i>	YES	YES	YES
<i>Televised sport</i>	YES	YES	YES
<b>5(d)</b> <b>Activity</b>	<b>Please confirm</b> <b>YES/NO</b>	<b>To be provided</b> <b>during core licensed</b> <b>hours – please</b> <b>confirm</b> <b>YES/NO</b>	<b>Where activities are</b> <b>also to be provided</b> <b>outwith core licensed</b> <b>hours please confirm</b> <b>YES/NO</b>
<i>Outdoor drinking facilities</i>	NO	NO	NO
<b>5(e)</b> <b>Activity</b>	<b>Please confirm</b> <b>YES/NO</b>	<b>To be provided</b> <b>during core licensed</b> <b>hours – please</b> <b>confirm</b> <b>YES/NO</b>	<b>Where activities are</b> <b>also to be provided</b> <b>outwith core licensed</b> <b>hours please confirm</b> <b>YES/NO</b>
<i>Adult entertainment</i>	NO	NO	NO

Where you have answered YES in respect of any entry in column 4 above, please provide further details below.

5b) Receptions/functions and club and other group meetings may take place outwith the core hours or any extensions thereto.

5c) Recorded music may be available outwith the core hours or any extension thereto. Dominos, cards and other board games are available to patrons to play during the hours the premises are open. Live performances, dance facilities, gaming, indoor/outdoor sports and televised sport may all be available outwith the core hours or any extension thereto. There is no specific dance areas but dancing may take place to music in the premises or part of a function.

5d) There is an outdoor drinking area which will be in use outwith the core hours although no alcohol will be served there, outwith the core hours or any extension thereto. The area will be used in the morning for snack, when non alcoholic drinks are sold and similar. It is part of the licensed area.

5(f) any other activities

If you propose to provide any activities other than those listed in 5(a) – (e) please provide details or further information in the box below.

All of the activities listed below will take place in both areas. As no definition of activities is given, the applicant has provided as much detail as possible - other activities include but are not limited to the following.

*Entertainment*

Live bands; singers; disco and dancing; DJ; cabaret; stand up and comedy; talent night; open mic nights; karaoke; party nights; dinner dance; race nights; poker nights; tea dances; charity and other community events; function hire; displays and shows; other entertainment events - e.g. magicians, fortune teller, psychic, entertainers, etc; wine and other food and drink tasting evenings; product promotion evenings; seasonal events.

5(g) Late night premises opening after 1.00am

Where you have confirmed that you are providing live or recorded music, will the decibel level exceed 85dB?

NO

When fully occupied, are there likely to be more customers standing than seated?

NO

\*Delete as appropriate

**Question 6 (On-sales only)**

*CHILDREN AND YOUNG PERSONS*

6(a)	<i>When alcohol is being sold for consumption on the premises will children or young persons be allowed entry</i>	YES
	<i>*Delete as appropriate</i>	

6(b) *Where the answer to 6(a) is YES provide statement of the **TERMS** under which they will be allowed entry*

Children and young persons will be allowed access to all public areas of the premises as shown on the attached plan and subject to the restrictions detailed below.

6(c) *Provide statement regarding the **AGES** of children or young persons to be allowed entry*

0-17 years when accompanied by an adult.



6(d) *Provide statement regarding the **TIMES** during which children and young persons will be allowed entry*

Young persons (being by definition 16 and 17 years old) to 22:00 without the necessity of being accompanied by an adult as at present until 22:00; children (by definition those aged 0 to 15 years) and young persons when attending a function will be allowed on the premises for the duration of the function – children would require to be accompanied by an adult.

6(e) *Provide statement regarding the **PARTS** of the premises to which children and young persons will be allowed entry*

Children and young persons, when in the premises subject to the restrictions above, will be allowed access to all public areas of the premises as shown on the attached plan excluding areas such as back bar, kitchen, office, etc.

### **Question 7**

#### **CAPACITY OF PREMISES**

*What is the proposed capacity of the premises to which this application relates?*

On sales - 119

### **Question 8**

**PREMISES MANAGER (NOTE: not required where application is for grant of provisional premises licence)**

*Personal details*

8(a) *Name*

Lesley Petrie

8(b) *Date of birth*

8(c) *Contact address*

----------------------

8(d) *Email address*

------

8(e) *Personal licence*

<i>Date of issue</i>	<i>Name of Licensing Board issuing</i>	<i>Reference no. of personal licence</i>
17.09.24	Aberdeen City Council	AC7234

**DECLARATION BY APPLICANT OR AGENT ON BEHALF OF APPLICANT**

**If signing on behalf of the applicant please state in what capacity.**

The contents of this operating plan are true to the best of my knowledge and belief.

Signature .

Date            10.03.25

Capacity        Agent

Telephone number and email address of signatory

**\* Data Protection Act 1998**

The information on this form may be held on an electronic public register which may be available to members of the public on request.

This page is intentionally left blank

## LICENSING BOARD INFORMATION SHEET

**TYPE OF APPLICATION:** VARIATION OF PREMISES LICENCE

**PREMISES:** MERKUR CASINO, 61 SUMMER STREET, ABERDEEN, AB10 1SJ

### DESCRIPTION

- Amendment to the Operating Plan to add outdoor drinking facilities within the rear courtyard of the premises during the existing core hours.
- Amendment to the Layout Plan to include a rear outdoor courtyard area for customer use to allow drinks, smoking and outdoor seating.
- To amend the description of the premises on the licence.

### OBJECTIONS/REPRESENTATIONS

- LSO Representation
- Note: the applicant has not agreed to the imposition of the outdoor drinking conditions.

This page is intentionally left blank

# ABERDEEN CITY LICENSING BOARD

## APPLICATION FOR VARIATION OF PREMISES LICENCE

Licensing (Scotland) Act 2005, section 29/31

Complete all sections of the application form.

### **SECTION 1 - TYPE OF VARIATION**

Tick one box only

Is the application for a variation in terms of section 29 (5)? ☒ See note 1

Is the application for a minor variation in terms of section 29 (6)? ☐ See note 2

### **SECTION 2 - APPLICANT INFORMATION**

a) Name, address and postcode of premises

<b>Name of premises</b>	Merkur Casino
<b>Address of premises (including postcode)</b>	61 Summer Street, Aberdeen, AB10 1SJ

b) Particulars of premises licence holder

<b>Name of premises licence holder</b>	Merkur Casino Entertainment UK Limited
<b>Address (including postcode)</b>	Second Floor, Matrix House, North Fourth Street, Milton Keynes, MK9 1NJ

c) Premises Licence

<b>I have enclosed the premises Licence</b>	YES <input checked="" type="checkbox"/>	NO* <input type="checkbox"/>
<b>*If No please provide reason(s) for failure to produce the premises licence</b>		

### **SECTION 3 - DETAILS OF VARIATION**

a) Is the variation to any local condition(s)? YES ☐ NO ☒

If YES, describe below which condition(s) is to be varied and the variation sought

b) Is the variation to the Operating Plan? YES ☒ NO ☐

**If YES attach to this application the proposed operating plan** and describe below the variation sought – continue on a separate page if necessary.

To add the facilities for outdoor drinking within the rear courtyard of the premises during the existing core hours.

This area is enclosed and only accessible through the premises so is not open to members of the public to walk into the outdoor drinking area without having gone through the front door of the premises to ensure checks are carried out including any age verification checks etc.

c) Is the variation to the layout plan? YES ☒ NO ☐

**If YES, submit 6 copies of the proposed plan** and describe below the variation sought – continue on a separate page if necessary.

To add the rear outdoor courtyard area for customer use to allow drinks, smoking and outdoor seating.



- d) Do you propose to vary any other information contained or referred to in the licence, including any addition, deletion or other modification? YES ☒ NO ☐

If YES please provide details below.

To amend the description of the premises to the following:-

The premises operate as a casino close to Aberdeen City Council in a mixed business / residential area. The facilities comprising of gaming area, E Lounge, restaurant and bar are at ground level. There is also an outdoor drinking area to the rear of the premises for the use of customers only.

- e) Do you propose to vary the information contained in the licence relating to the details of the current premises manager? (e.g. Change of address) YES ☐ NO ☒

If YES please provide details below.

- f) Are you intimating the substitution of a new premises Manager? YES ☐ NO ☒

Please provide details below:

- (i) Name of proposed premises manager

- (ii) Date of birth of proposed premises manager

- (iii) Postal address of proposed premises manager

(iv) Email address and telephone number of proposed premises manager

--

(v) Personal licence details of proposed premises manager

Date of issue	Name of Licensing Board issuing	Reference no. of personal licence

**Please note that the holder of a Personal Licence may only be named as the Premises Manager of one premises in Scotland at any time subject to Article 4 of the Licensing (Vessels etc.) (Scotland) Regulations 2007.**

**DECLARATION BY APPLICANT OR AGENT ON BEHALF OF APPLICANT**

**If signing on behalf of the applicant please state in what capacity.**

The contents of this Application are true to the best of my knowledge and belief.

Signature \_\_\_\_\_ Print Name \_\_\_\_\_

Date ...9th April 2025.....

Capacity: AGENT for the applicant

Telephone number and email address of signatory ....

.....

Postal Address of Agent (if appropriate) . .....

.. .....

.....

I have enclosed the relevant documents with this application – please tick the relevant boxes	
Application Fee	✓
Premises Licence	✓
Operating plan (If appropriate)	✓
Layout plan (if appropriate)	✓
Draft Operating Plan (if appropriate)	✓
Amended Layout plan (if appropriate)	✓

## OPERATING PLAN

Licensing (Scotland) Act 2005, section 20(2)(b)(i)

### Question 1

*STATEMENT REGARDING ALCOHOL BEING SOLD ON PREMISES/OFF PREMISES OR BOTH*

<i>1(a) Will alcohol be sold for consumption solely ON the premises?</i>	YES
<i>1(b) Will alcohol be sold for consumption solely OFF the premises?</i>	NO
<i>1(c) Will alcohol be sold for consumption ON and OFF the premises?</i>	NO
<i>*Delete as appropriate</i>	

### Question 2

*STATEMENT OF CORE TIMES WHEN ALCOHOL WILL BE SOLD FOR CONSUMPTION ON PREMISES*

<i>Day</i>	<i>ON Consumption</i>	
	<i>Opening times</i>	<i>Terminal hour</i>
<i>Monday</i>	11:00	06:00
<i>Tuesday</i>	11:00	06:00
<i>Wednesday</i>	11:00	06:00
<i>Thursday</i>	11:00	06:00
<i>Friday</i>	11:00	06:00
<i>Saturday</i>	11:00	06:00
<i>Sunday</i>	12:30	06:00

### Question 3

*STATEMENT OF CORE TIMES WHEN ALCOHOL WILL BE SOLD FOR CONSUMPTION OFF PREMISES*

<i>Day</i>	<i>OFF Consumption</i>	
	<i>Opening times</i>	<i>Terminal hour</i>
<i>Monday</i>	N/A	N/A
<i>Tuesday</i>	N/A	N/A
<i>Wednesday</i>	N/A	N/A
<i>Thursday</i>	N/A	N/A
<i>Friday</i>	N/A	N/A
<i>Saturday</i>	N/A	N/A
<i>Sunday</i>	N/A	N/A

**Question 4****SEASONAL VARIATIONS**

<i>Does the applicant intend to operate according to seasonal demand</i>	
--	--

*\*If YES —provide details*

--

**Question 5**

**PLEASE INDICATE THE OTHER ACTIVITIES OR SERVICES THAT WILL BE PROVIDED ON THE PREMISES IN ADDITION TO SUPPLY OF ALCOHOL**

<b>COL. 1</b>	<b>COL. 2</b>	<b>COL. 3</b>	<b>COL. 4</b>
<b>5(a)</b> <b>Activity</b>	<b>Please confirm</b> <b>YES/NO</b>	<b>To be provided</b> <b>during core licensed</b> <b>hours – please</b> <b>confirm</b>  <b>YES/NO</b>	<b>Where activities are</b> <b>also to be provided</b> <b>outwith core licensed</b> <b>hours please confirm</b>  <b>YES/NO</b>
<i>Accommodation</i>	N	N/A	N/A
<i>Conference facilities</i>	Y	Y	N
<i>Restaurant facilities</i>	Y	Y	N
<i>Bar meals</i>	Y	Y	N
<b>5(b) Activity</b> <b>Social functions</b> <b>including:</b>	<b>Please confirm</b> <b>YES/NO</b>	<b>To be provided</b> <b>during core licensed</b> <b>hours – please</b> <b>confirm</b>  <b>YES/NO</b>	<b>Where activities are</b> <b>also to be provided</b> <b>outwith core licensed</b> <b>hours please confirm</b>  <b>YES/NO</b>
<i>Receptions including</i>  <i>Weddings, funerals,</i> <i>birthdays, retirements</i> <i>etc.</i>	Y	Y	N
<i>Club or other group</i> <i>meetings etc.</i>	N	N	N
<b>5(c)</b> <b>Activity</b>  <b>Entertainment</b> <b>including:</b>	<b>Please confirm</b> <b>YES/NO</b>	<b>To be provided</b> <b>during core licensed</b> <b>hours – please</b> <b>confirm</b>  <b>YES/NO</b>	<b>Where activities are</b> <b>also to be provided</b> <b>outwith core licensed</b> <b>hours please confirm</b>  <b>YES/NO</b>

<i>Recorded music – see 5(g)</i>	Y	Y	Y
<i>Live performances – see 5(g)</i>	Y	Y	N
<i>Dance facilities</i>	N	N	N
<i>Theatre</i>	N	N	N
<i>Films</i>	N	N	N
<i>Gaming</i>	Y	Y	Y
<i>Indoor/outdoor sports</i>	N	N	N
<i>Televised sport</i>	Y	Y	Y
<b>5(d)</b>	<b>Please confirm</b>	<b>To be provided</b>	<b>Where activities are</b>
<b>Activity</b>	<b>YES/NO</b>	<b>during core licensed hours – please confirm</b>	<b>also to be provided outwith core licensed hours please confirm</b>
		<b>YES/NO</b>	<b>YES/NO</b>
<i>Outdoor drinking facilities</i>	Y	Y	N
<b>5(e)</b>	<b>Please confirm</b>	<b>To be provided</b>	<b>Where activities are</b>
<b>Activity</b>	<b>YES/NO</b>	<b>during core licensed hours – please confirm</b>	<b>also to be provided outwith core licensed hours please confirm</b>
		<b>YES/NO</b>	<b>YES/NO</b>
<i>Adult entertainment</i>	N	N	N

Where you have answered YES in respect of any entry in column 4 above, please provide further details below.

RECORDED MUSIC MAY BE PLAYED FOR THE BENEFIT OF THE STAFF BEFORE THE PREMISES OPEN TO THE PUBLIC. TELEVISED SPORT AND GAMING WILL BE AVAILABLE TO CUSTOMERS UNTIL 0700 ON SATURDAY AND SUNDAY MORNINGS.

5(f) any other activities

If you propose to provide any activities other than those listed in 5(a) – (e) please provide details or further information in the box below.

--

5(g) Late night premises opening after 1.00am

Where you have confirmed that you are providing live or recorded music, will the decibel level exceed 85dB?	NO
---	----

When fully occupied are there likely to be more customers standing than seated?	YES
*Delete as appropriate	

**Question 6 (On-sales only)****CHILDREN AND YOUNG PERSONS**

6(a)	When alcohol is being sold for consumption on the premises will children or young persons be allowed entry	NO
	*Delete as appropriate	

6(b) Where the answer to 6(a) is YES provide statement of the **TERMS** under which they will be allowed entry

6(c) Provide statement regarding the **AGES** of children or young persons to be allowed entry

6(d) Provide statement regarding the **TIMES** during which children and young persons will be allowed entry

6(e) Provide statement regarding the **PARTS** of the premises to which children and young persons will be allowed entry

**Question 7****CAPACITY OF PREMISES**

What is the proposed capacity of the premises to which this application relates?

ON SALES – 350 PERSONS

**Question 8**

**PREMISES MANAGER (NOTE: not required where application is for grant of provisional premises licence)**

Personal details

8(a) Name

SIMON STEWART PARR

8(b) Date of birth

8(c) Contact address

8(d) Email address

8(e) *Personal licence*

<i>Date of issue</i>	<i>Name of Licensing Board issuing</i>	<i>Reference no. of personal licence</i>
1 <sup>ST</sup> SEPTEMBER 2019	ANGUS LICENSING BOARD	AN/110

**DECLARATION BY APPLICANT OR AGENT ON BEHALF OF APPLICANT**

**If signing on behalf of the applicant please state in what capacity.**

The contents of this operating plan are true to the best of my knowledge and belief.

Signature

Date 9<sup>th</sup> April 2025

Capacity AGENT for the applicant

Telephone number and email address of signatory

**\* Data Protection Act 1998**

The information on this form may be held on an electronic public register which may be available to members of the public on request.

This page is intentionally left blank





This page is intentionally left blank

**LSO Representation**  
**Merkur Casino**  
**Application for a Major Variation**

I refer to the Major Variation to the Premises Licence, applied for in relation to including an External Drinking Area for the premises known as Merkur Casino, Summer Street, Aberdeen.

My colleague Stephen Stewart and I carried out a site visit on Friday 30<sup>th</sup> May 2025, where we met with the General Manager, Colin Liddle. Colin kindly showed us the proposed External Drinking Area. I understand that the External Area is presently used by staff as a break-out area.

I would like to make a representation to the Licensing Board concerning the Licensing Objective of Preventing Public Nuisance. There are residential flats in very close proximity to the External Drinking Area which may result in noise/nuisance complaints.

I have advised the Agent for this application that The Licensing Board will routinely attach but not restricted to, the following conditions to any External Drinking Area within Aberdeen City:

Outdoor area to be clearly demarcated onsite.

Use of the area to cease at 22:00 hours.

No entertainment or amplified music to take place in the outdoor area.

This page is intentionally left blank



## REPORT

# **MERKUR Casino Aberdeen**

## External Terrace Noise Management Plan

Client: MERKUR Slots UK Limited

Reference: PR2001\_209\_FINAL\_R2

Date: 16/06/2025

## 1 Scope

This noise management plan is intended for use of the External Terrace area at Merkur Casino, 61-63 Summer St, Aberdeen AB10 1SJ. The purpose is to provide a framework in which the terrace can be used by the patrons so that noise disturbance to the neighbouring residential receptors does not occur. The following is understood regarding the design and function of the external terrace:

- The area will be located on the ground floor adjacent to several residential receptors on Huntly Street;
- The external terrace is intended for patrons to have drinks and socialise outside and will be accessible between the following hours:
  - Mon-Thur: 6pm – 5am
  - Fri: 2pm – 6am
  - Sat & Fri: 12noon - 6am
- The space will have a maximum occupancy of 25 individuals;
- The space is surrounded by a wooden panel fence which will be at a height of 2-metres; and,
- A roof section will be present to provide shelter and noise attenuation.

This noise management plan should be read in conjunction with the noise impact assessment undertaken for the site titled: *PR20501\_209\_MERKUR Casino Aberdeen Noise Impact Assessment\_DRAFT\_R1*. The findings of this report indicate that additional acoustic mitigation is not required beyond what is shown on the submitted planning drawings.

This Noise Management Plan will be maintained and enforced by staff at Merkur Casino Aberdeen.

## 2 Noise Management Plan

- The use of the site shall be restricted to operating hours mentioned above and no earlier or later;
- Staff will encourage patrons to respect local residents by keeping noise levels to a minimum and signs will be in place to keep noise levels to a minimum and any conversations to be conducted quietly. Signage will be placed at the entrance to the terrace reminding patrons to respect neighbours and keep noise to a minimum before they go outside;
- Staff will encourage patrons to stay under the external roof section of the terrace when possible to screen potential noise to the closest residential premises;
- No music amplification equipment will be installed in the terrace or any other type of sound amplification;
- The maximum occupancy of the roof terrace will be 25 people at any one time;
- The local residents will be encouraged to engage with Merkur Casino and raise any concerns they have. Should any complaint relating to noise be received then this will be logged by the management team at Merkur Casino and actioned accordingly;
- This management plan will be updated accordingly should any contextual element of the site change and any new information required to be integrated in;
- Should any machines be located outside the volume will be adjusted according by staff so that noise impact do not occur; and,
- Merkur Casino will keep a record of any complaints received and any action taken as a result of complaints.

We trust that this Management Plan will give Aberdeen Council comfort that noise nuisance will not occur as a result of the supplementation of this external terrace. This document, coupled with the submitted Noise Impact Assessment should ensure compliance with the local council's Environmental Health requirements and planning policies. Should anything further be required we are happy to assist.

Yours sincerely,

**Director**  
**Archo Consulting Ltd.**

This page is intentionally left blank



## REPORT

# **MERKUR Casino Aberdeen**

## External Terrace Noise Impact Assessment

Client: MERKUR Slots UK Limited  
Reference: PR2001\_209\_FINAL\_R1  
Date: 16/06/2025

## Table of Contents

<b>1</b>	<b><i>Introduction .....</i></b>	<b><i>2</i></b>
1.1	Background .....	2
1.2	Site Description and Context.....	2
<b>2</b>	<b><i>Standards.....</i></b>	<b><i>3</i></b>
2.1	NANR 92.....	3
2.2	IoA Working Group Annex .....	3
2.3	Noise Rating Curves .....	4
2.4	World Health Organisation (WHO) (1999) Guidelines for community noise.....	5
<b>3</b>	<b><i>Noise Surveys.....</i></b>	<b><i>6</i></b>
3.1	Baseline Noise Survey.....	6
3.2	Methodology and Instrumentation .....	6
3.3	Measured Baseline Levels.....	7
3.4	Source Level Measurements .....	8
<b>4</b>	<b><i>Assessment Methodology .....</i></b>	<b><i>9</i></b>
4.1	Noise Model Methodology .....	9
4.2	Assessment Criteria .....	9
	IoA Working Group Annex Assessment .....	9
	NANR116: 'Open / Closed Window Research .....	10
<b>5</b>	<b><i>Noise Impact Assessment .....</i></b>	<b><i>11</i></b>
5.1	Assessment 1 – Patrons .....	11
5.2	Further Site Context in Relation to Assessment .....	13
<b>6</b>	<b><i>Conclusion.....</i></b>	<b><i>14</i></b>

## 1 Introduction

### 1.1 Background

Archo Consulting Ltd have been appointed to undertake a noise impact assessment for a proposed new outdoor terrace area at Merkur Casino, 61-63 Summer St, Aberdeen AB10 1SJ. The outside section of the premises is currently only used for patrons who choose to smoke and plans exist to convert this area into an outside terrace where patrons can socialize and have drinks.

An assessment of potential noise impacts from the proposed new outside terrace has been undertaken to ensure that noise impacts from patrons using the area do not occur at the closest noise sensitive receptors to the site. The assessment has been undertaken in accordance with the relevant criteria and approach outlined within The University of Salford's Noise from Pubs and Clubs NANR 92 document.

This noise assessment report has been prepared in conjunction with the noise management plan for the terrace area which should be read in conjunction with this report.

All measurements, calculations and methodologies are presented within this report.

### 1.2 Site Description and Context

The site is located at 61-63 Summer St, Aberdeen AB10 1SJ and is operational between the following hours:

- Mon-Thur: 6pm – 5am
- Fri: 2pm – 6am
- Sat & Fri: 12noon - 6am

The external terrace area has a maximum capacity of 25 people. The drawings indicating the design of the site are presented in **Appendix A**.

The closest noise sensitive receptors (herein after known as NSR1) to the location of the terrace area are the residential receptors on Huntly Street. The location of NSR1 in relation to the terrace is presented in **Appendix A**.

## 2 Standards

### 2.1 NANR 92

NANR 92 produced by Salford University is a document that details all of the methods used in the UK and Europe to assess noise impacts from pubs and clubs with the objective of determining how a rigorous UK method for assessment might be devised. The NANR 92 reference document is presented in **Appendix B**.

### 2.2 IoA Working Group Annex

Section 2.2.3 of NANR 92 details the Institute of Acoustics Working Group guidance and criteria on the control of noise from pubs and clubs. In terms of the method by which the assessment is undertaken **Table 1** below details the regulations and procedures reproduce from NANR 92:

**Table 1: Limits Suggested in the IoA Annex**

Venue Where...	Suggested Regulations	Outcome if Criteria Met
Entertainment < 30 times/year*	L <sub>Aeq,15mins</sub> (EN) should not exceed L <sub>A90</sub> (WEN) by more than 5dB.	EN will generally be audible but not overly obtrusive inside the noise sensitive property
Entertainment > 30 times/year*	L <sub>Aeq</sub> (EN) should not exceed L <sub>A90</sub> (WEN) by more than 5dB And the L <sub>10</sub> (EN) should not exceed L <sub>90</sub> (WEN) by more than 5dB in any 1/3 octave band between 40 and 160Hz.	EN will generally be audible but not overly obtrusive inside the noise sensitive property
Entertainment > once/week or continues beyond 2300hrs	L <sub>Aeq</sub> (EN) should not exceed L <sub>A90</sub> (WEN) And L <sub>10</sub> (EN) should not exceed L <sub>90</sub> (WEN) in any 1/3 octave band between 40 and 160Hz.	EN will be virtually inaudible inside noise sensitive property.

*Note – EN – Entertainment noise level, WEN = Representative background noise level without the entertainment noise, both measured 1m from the façade of the noise-sensitive premises.*

*\*note more than once a week and ends by 2300hrs.*

## 2.3 Noise Rating Curves

Noise rating curves provide a method of measuring, specifying and controlling noise levels within buildings. They consist of single figure values corresponding to individual mid-frequency octave bands. The overall single figure NR value is determined by examining which curve the highest of the individual NR values for the frequency bands falls onto. **Table 2** reproduced from 'The Little Red Book of Acoustics: A Practical Guide (Second Edition)', (published by Blue Tree Acoustics) below provides examples of typical noise levels within different buildings and spaces.

**Table 2: Typical Noise Levels for Different Spaces**

Location	NR Value at Octave Band Centre Frequencies							dB(A)
	63	125	250	500	1k	2k	4k	
Quiet Restaurant	60	60	60	65	65	55	50	67
Busy Restaurant	60	70	75	75	75	75	70	80
Busy Pub/Bar	80	85	85	85	85	80	70	88
Music Bar/Nightclub	110	110	100	100	95	90	85	101
Classroom	55	55	55	60	60	60	55	65

**Table 3** below presents typical NR curves for different spaces:

**Table 3: NR Curves for Different Spaces**

Noise Rating (NR) Curve	Application
NR 25	Concert halls, broadcasting and recording studios, churches
NR 30	Private dwellings, hospitals, theatres, cinemas, conference rooms
NR 35	Libraries, museums, court rooms, schools, hospitals operating theatres and wards, flats, hotels, executive offices
NR 40	Halls, corridors, cloakrooms, restaurants, night clubs, offices, shops
NR 45	Department stores, supermarkets, canteens, general offices
NR 50	Typing pools, offices with business machines
NR 60	Light engineering works
NR 70	Foundries, heavy engineering works

NANR 92 states that a commonly used and accepted method of assessing noise impacts from such sources is through the use of NR curves. Based on experience and industry standard practice it is widely considered acceptable to use a threshold of NR25 for residential units which is also the

threshold presented within NANR 92. Therefore, this threshold has been referenced for this assessment.

## **2.4 World Health Organisation (WHO) (1999) Guidelines for community noise**

These guidelines present health-based noise limits intended to protect the population from exposure to excess noise. They present guideline limit values at which the likelihood of particular effects, such as sleep disturbance or annoyance, may increase. The guideline values are 50 or 55dB  $L_{Aeq}$  during the day, related to annoyance, and 45 dB  $L_{Aeq}$  or 60dB  $L_{Amax}$  at night, related to sleep disturbance.

### 3 Noise Surveys

#### 3.1 Baseline Noise Survey

In order to quantify the existing background noise levels at the closest noise sensitive receptors to 61-63 Summer St, Aberdeen a baseline noise survey was undertaken between 11<sup>th</sup> and 12<sup>th</sup> June 2025. Measurements were made in the external smoking area next to the residential receptors which was considered the most representative location in terms of noise levels experienced by the closest residential receptors. The baseline position is denoted MP1.

#### 3.2 Methodology and Instrumentation

All noise measurements were conducted with regard to the procedures and guidance contained in BS 7445, parts 1 and 2.

During the baseline survey the following factors influencing ambient sound scape were noted:

- Noise from the local road network was audible;
- Sound from trees and other vegetation in the light breeze influenced the ambient soundscape; and,
- Sound from occasional people on the road outside was periodically audible.

**Table 4** below details the equipment instrumentation used in the noise survey and the calibration due date at the time of the measurements:

**Table 4: Survey Instrumentation**

Instrument	Serial No.	Calibration Due Date at Time of Survey
Norsonic 140 Class 1 Sound Level Meter	1406433	October 2025
Norsonic 1209 Preamplifier	21318	June 2026
Norsonic 1225 Microphone	226973	June 2026
Nor 1252 Acoustic Calibrator	31717	June 2026

The sound level meter was fully calibrated, traceable to UKAS standards and satisfied the requirements of BS EN 61672-1:2013<sup>1</sup> for a 'Class 1' Sound Level Meter (SLM).

The SLM was set to record with a 'fast' time constant and A-weighting. The following parameters were recorded:

- $L_{Aeq}$  – the equivalent continuous sound pressure level over the measurement period;
- $L_{Amax}$  – the maximum sound pressure level occurring within the defined measurement period;
- $L_{A90}$  – the sound pressure level exceeded for 90% of the measurement period and is used within BS 4142 as a descriptor of background noise level; and
- $L_{A10}$  – the sound pressure level exceeded for 10% of the measurement period.

**Appendix D** presents descriptions of these terms.

The noise measurements were conducted with the SLM mounted on a tripod at heights between 1.2m and 1.5m above ground level. Measurements could not be made 3.5m away from any reflecting surface i.e. in free-field conditions and therefore a correction for reflections was applied. The instrument was calibrated before and after the survey using a portable calibrator. No significant deviation in the calibration level was observed. The survey was conducted during periods of weather favourable for noise measurements, i.e. no rainfall and wind speeds below 5m/s.

### 3.3 Measured Baseline Levels

**Table 5** below presents the results of the baseline noise measurements.

**Table 5: Baseline Noise Measurements**

Location	Start Time (HH:MM)	Duration (HH:MM)	$L_{Aeq}$	$L_{Amax}$	$L_{A10}$	$L_{A90}$
MP1	15:45	11:15	55.4	89.7	55.6	52.4
	23:00	08:00	54.7	88.4	53.5	45.6

Statistical analysis was performed on the measured  $L_{A90}$  values and it was determined that the statistical average was the most representative value to use for assessment as this represented the middle range of the values.

---

<sup>1</sup> British Standards Institution (2013). BS EN 61672-1:2013 Electroacoustics. Sound level meters. Specifications. BSI, London



### 3.4 Source Level Measurements

Since the predominant noise source from the terrace area will be from people talking to one another the assessment was undertaken using historic measured data from two patrons (male and female) talking and laughing on a similar terrace. This data was used in the noise model for people sitting at the different seating locations presented in **Appendix B** and a mixture of talking and laughing from both sexes was used.

**Table 7** below presents the source noise levels used in the assessment:

**Table 7: Source Noise Measurements**

Element	Octave Band Noise Level (dB)								L <sub>Aeq</sub>
	63	125	250	500	1k	2k	4k	8k	
Man Laugh	47.1	50.7	55.6	65.5	55.3	58.2	46.5	39.7	<b>64.8</b>
Woman Laugh	51.4	48.7	56.4	60.3	50.7	51.3	39.8	35.2	<b>59.4</b>
Man Talk	46.8	46.3	53.1	55.0	44.6	42.0	34.9	30.7	<b>53.7</b>
Woman Talk	47.1	49.4	52.7	50.8	43.4	39.6	41.0	40.5	<b>51.6</b>

## 4 Assessment Methodology

### 4.1 Noise Model Methodology

Using the drawings provided and presented in **Appendix A** the future external terrace area was modelled at 61-63 Summer St, Aberdeen AB10 1SJ. **Appendix A** also presents the location of the site in relation to NSR1 and MP1.

The following methodology was employed in generating the noise model:

- It is understood that the maximum capacity is for 25 people at any one time. Therefore, to provide a prudent and worst-case approach to assessment, the site was modelled with the full capacity of 25 people and uses the measured data from men and women talking and laughing presented in **Table 7**. This represents a prudent and worst-case approach which in reality is unlikely to occur if ever;
- The height of each person sitting was modelled at 1.2-metres to the source of the sound (head) which is the average height for a person sitting. 18 patrons were modelled sitting and the remaining 7 people were modelled standing;
- A combination of men and women talking and laughing was modelled into the assessment with the following ratio: 7 men laughing, 7 women laughing, 6 men talking, 5 women talking. This was spread evenly around the site;
- Since the site will be in use during the day time and nighttime the assessment has been undertaken referencing the measured both daytime and nighttime background noise levels;
- All calculations are presented in **Appendix E**.

### 4.2 Assessment Criteria

In accordance with the recommendations presented in NANR 92 detailed in **Section 2**, there are two commonly used methods of assessing potential noise impacts from entertainment noise: firstly, comparing the predicted level at the receptor against the measured background level as per the IoA Working Group Annex detailed in **Section 2.2** and using Noise Rating Curves detailed in **Section 2.3**. To provide a prudent and worst-case approach to assessment, both of these approaches to assess potential noise impacts from the new terrace area have been used.

#### IoA Working Group Annex Assessment

Since the terrace area will likely only be used during periods of favourable weather it could be assumed that > 30 times/year will be the frequency of use and the area will be open for use after 23:00. In accordance with the recommendations presented in **Table 1** from the IoA Working Group Annex for assessing entertainment noise the following approach represents the most stringent:

- $L_{Aeq}$  (EN) should not exceed  $L_{A90}$  (WEN) And  $L_{10}$  (EN) should not exceed  $L_{90}$  (WEN) in any 1/3 octave band between 40 and 160Hz.

It should be noted that the outside area incorporates a 2-metre high wooden fence around it and will be partially covered with a roof section to provide shelter to the patrons. It can be assumed that the majority of the time patrons will be under the shelter due to weather conditions. This shelter will provide some attenuation to the neighbouring buildings and has been modelled into the assessment as a barrier breaking the line of site for at least 50% of the patrons (worst-case scenario). In reality the external area will very rarely be at full capacity of 25 and therefore this assessment represents a highly prudent and unlikely worst-case scenario.

Using this guidance, the assessment has been broken down into two sections: firstly, assessing the predicted LAeq (EN) against the measured LA90 (WEN) and secondly the LA10 (EN) against the LA90(WEN) in any of the 1/3 octave bands between 40 Hz and 160 Hz.

### **NANR116: 'Open / Closed Window Research'**

The Building Performance Centre – School of the Built Environment at Napier University published a research paper in April 2007 entitled *NANR116: 'Open/Closed Window Research' Sound Insulation Through Ventilated Domestic Windows* which detailed the measured sound attenuation which can be achieved by partially open windows with different opening areas. Different types of window were tested and the window which is common in residential buildings and achieved the lowest performance in the tests is the side swing reversible (denoted Type B in the paper). It was determined that with an opening of 200,000 mm<sup>2</sup> (representative of a large opening) a sound reduction value of D<sub>n,e,w</sub> (C;C<sub>tr</sub>) 16 (-1; -2) was achieved. **Table 8** below reproduces the octave band attenuation values for this type of window.

**Table 8: Measured Attenuation for Partially Open Window**

Window	Attenuation at Octave Band Centre Frequencies							D <sub>n,e,w</sub> (C;C <sub>tr</sub> )
	63	125	250	500	1k	2k	4k	
Side Swing Reversible (B)	20.8	13.3	12.9	18.1	12.0	18.3	20.5	16 (-1; -2)

The attenuation values presented in **Table 8** above were used to assess potential noise impacts as this represents a prudent and worst-case scenario.

## 5 Noise Impact Assessment

### 5.1 Assessment 1 – Patrons

#### *IoA Working Group Annex Assessment*

Using the methodology presented in **Section 4.1** the noise model was developed and the potential noise impacts to NSR1 were calculated. These assessments are presented in **Table 9** and **Table 10** respectively:

**Table 9: Noise Impact Assessment –  $L_{Aeq}$  against Measured  $L_{90}$**

Receptor	Predicted Level at Receptor (dBA)	Measured Background Noise Level ( $L_{A90}$ )	Difference (dB)
NSR1	41.6	52.4 (daytime)	<b>-10.8</b>
		45.6 (nighttime)	<b>-4.0</b>

The predicted  $L_{Aeq}$  level at NSR1 from the external terrace area with fence and roof section in place is *less* than the measured background in the area during both the daytime and nighttime. Therefore, this criterion has been satisfied and no further mitigation measures are deemed necessary. It is recommended that patrons are encouraged to respect local neighbours by keeping noise levels to a minimum and using the shelters whenever possible.

**Table 10: Noise Impact Assessment –  $L_{A10}$  against Measured  $L_{A90}$  between 40Hz and 160 Hz**

Parameter	1/3 Octave Band Noise Level (dB)						
	40 Hz	50 Hz	63 Hz	80 Hz	100 Hz	125 Hz	160 Hz
Predicted Level at NSR1	36.8	34.0	30.1	25.4	27.2	27.3	23.8
Measured $L_{A90}$ (WEN)	47.7	49.8	47.1	48.5	50.7	45.0	44.2
Difference	<b>-10.9</b>	<b>-15.8</b>	<b>-17.0</b>	<b>-23.1</b>	<b>-23.5</b>	<b>-17.7</b>	<b>-20.4</b>

It can be seen from **Table 10** above that the predicted  $L_{A10}$  levels at NSR1 are significantly below the measured  $L_{A90}$  background levels between 40Hz and 160Hz during the nighttime. Therefore, this criterion is satisfied and no further mitigation measures are deemed necessary.

### **Noise rating Curve Assessment**

In accordance with the recommendations presented in NANR 92 and to provide a prudent and worst-case approach to assessment, the predicted noise impacts to NSR1 have been assessed against the internal noise rating criteria of NR25. The assessment uses the predicted attenuation achieved by a partially open window presented in **Table 8**. **Table 11** below presents the assessment of internal noise levels at NSR1 during the nighttime:

**Table 11: Noise Impact Assessment – NR25 Curve**

Parameter	Octave Band Noise Level (dB)						
	63	125	250	500	1000	2000	4000
Predicted Level at NSR1	34.6	34.2	37.4	43.5	30.9	31.0	16.7
Window Attenuation	20.8	13.3	12.9	18.1	12	18.3	20.5
Predicted Level in Room	13.8	20.9	24.5	25.4	18.9	12.7	-3.8
NR25 Values	55.2	43.7	35.2	29.2	25	21.9	19.5
Difference	-41.4	-22.8	-10.7	-3.8	-6.1	-9.2	-23

**Table 11** above indicated that, with a partially open window, predicted noise levels within NSR1 are below the NR25 curve.

Based on the results of the assessment, noise impacts are not anticipated and therefore, no further mitigation measures are deemed necessary.

## 5.2 Further Site Context in Relation to Assessment

In addition to the above assessment a Noise Management Plan titled *PR20501\_209\_MERKUR Casino Aberdeen Noise Management Plan\_DRAFT* has been developed exclusively for the use of this site which outlines protocol and requirements for staff behaviour when using the terrace in order to protect local residents. The plan has been developed based on good industry practice and experience of other similar sites. The results of the assessment have been used to develop the plan and it should be read in conjunction with this report.

As per the methodology, the assessment has been undertaken using an absolute worst-case scenario approach where the terrace is at full capacity and every single person is generating moderately high levels of noise. This scenario is very unlikely to occur, particularly given the pattern of weather within the area. Since the worst-case scenario assessment to NSR1 complies with the assessment criteria no further mitigation is required and the site is considered suitable for use as an outdoor terrace.

It is recommended that patrons are encouraged to respect residents when using the outside terrane area by keeping conversations and other noise levels as low as possible. Additionally patrons should be encouraged to stay under the roof section as much as possible which provides a degree of acoustic screening.

Additionally WHO criteria specifies a threshold for annoyance of 50dB in external areas. It can be seen from the assessment that a worst-case noise impact of 41.6dB is predicted which is less than the WHO criteria at the closest receptor. Therefore, WHO criteria will be satisfied.

It should be noted that, if any machines are to be located in the outside area the sound generated by them is negligible in comparison to sound generated from patrons and the machines all have volume control which can be adjusted by staff.

## 6 Conclusion

An assessment of predicted noise impacts from a new external terrace area for the planned terrace area has been undertaken at Merkur Casino, 61-63 Summer St, Aberdeen AB10 1SJ.

Baseline noise levels were made at the site during the daytime at a location representative of the closest noise sensitive receptors which are the residential properties on Huntly Street. Source noise level measurements of male and female patrons talking and laughing on a similar external terrace have been used to undertake the assessment.

The noise impact assessment was undertaken using the architect drawings which incorporated a fence surrounding the external terrace area and a partial roof section. The assessment referenced the NANR 92 guidance for assessing entertainment noise.

The assessment of predicted noise levels at NSR1 against the measured background level indicate that predicted levels are below the background when the terrace is in use at full capacity. Additionally predicted  $L_{A10}$  values at NSR1 are significantly below the measured  $L_{A90}$  values between 40Hz and 160Hz. Both of these elements satisfied the recommended criteria from the IoA Working Group Annex.

The assessment of predicted noise levels within NSR1 with a partially open window indicated that levels will be below the criteria of NR25 as recommended by NANR 92.



Based on the outcome of the assessment, noise impacts are not anticipated from the new Terrace Area and no further mitigation measures are deemed necessary. The noise management plan developed exclusively for this site will be adopted by the staff and should be read in conjunction with this report.

## **Appendix A – Site Layout, Noise Sensitive Receptor (NSR1) and Baseline Monitoring Position (MP1)**



TOTAL GAMING AREA: 428.09m<sup>2</sup>  
TOTAL NON-GAMING AREA: 302.82m<sup>2</sup>



LICENSE PLAN LEGEND	
LINE TYPE	LINE TYPE DESCRIPTION
	GAMING AREA
	EXTENT OF PREMISES
	NON-GAMING AREA

**GAMBLING ACT 2005 LICENSING PLAN**  
Anything shown on this plan, which is not required by  
The Gambling Act 2005 (Premises Licences and  
Provisional Statements) Regulation 2007 is for  
illustrative purposes only, and does not form part of the  
premises licence.



THIS DRAWING SHOULD NOT BE SCALED. THE CONTRACTOR SHOULD CHECK ALL DIMENSIONS ON SITE. ANY ERROR OR OMISSION SHOULD BE REPORTED TO MERKUR CASINO UK.

[illegible]

**HOARDINGS (WHERE REQUIRED)**  
ALL HOARDINGS ARE TO COMPLY WITH THE LANDLORD'S, FIRE OFFICER'S AND LOCAL AUTHORITY REQUIREMENTS FOR DESIGN, FIRE RATINGS AND MEANS OF ESCAPE. NO OPENINGS ARE ALLOWED WITHIN THE HOARDING UNLESS OTHERWISE REQUESTED. THE INTEGRITY OF THE HOARDING IS TO BE MAINTAINED UNTIL THE SHOPFRONT, INCLUDING THE GLASS AND SHUTTERS, ARE INSTALLED. ALL OPENINGS MUST BE COVERED AND ALL GLAZING OBSCURED UNTIL THE INTERIOR OF THE SHOP IS COMPLETED.

**FIRE SAFETY DETAILS**  
ALL FIRE NOTICE SIGNS MUST COMPLY WITH THE EUROPEAN SAFETY SIGN DIRECTIVE 0258/EEC AND 8854/93 PART 1. PLUS BE IN ACCORDANCE WITH THE HEALTH AND SAFETY (SAFETY SIGNS AND SIGNALS) REG. 96. ALL FIRE EXIT FURNITURE AND FIRE FIGHTING EQUIPMENT MUST BE TO THE APPROVAL OF THE FIRE OFFICER AND COMPLY TO BS EN 1125. ALL STAFF ARE TO BE FULLY CONVERSANT WITH ALL FIRE ALARM PROCEDURES AND EVACUATION METHODS, PLUS THE USE OF FIRE FIGHTING EQUIPMENT.

**SURFACE SPREAD OF FLAME**  
ALL WALL AND CEILING FINISHES ARE TO COMPLY WITH THE FOLLOWING MINIMUM STANDARDS: C-s3, d2  
: GENERAL, RETAIL AND ANCILLARY AREAS.

**EMERGENCY LIGHTING**  
ENSURE ALL EXISTING FITTINGS BEING RETAINED MEET CURRENT REGULATIONS AND ARE IN FULL WORKING ORDER. INSTALL NEW FITTINGS WHERE INDICATED UPON THE DRAWINGS AND IF THE EXISTING LIGHTS DO NOT COMPLY. ALL EMERGENCY LIGHTING MUST COMPLY WITH THE HEALTH AND SAFETY (SAFETY SIGNS AND SIGNALS) REG 96 AND BS 5266 PART 1. THEREFORE MAINTENANCE ILLUMINATION FOR A MINIMUM PERIOD OF THREE HOURS VIA A SELF CONTAINED BATTERY BACK UP.

EXISTING SWITCH GEAR/FUSE BOX WIRING  
ELECTRICAL CONTRACTOR IS TO ALLOW FOR RECONFIGURING EXISTING SWITCH GEAR AND FUSE BOARD TO SUIT NEW LAYOUT. ALL EXISTING ELECTRICAL GOODS ARE TO BE FULLY TESTED AND REPLACED IF NECESSARY, TO COMPLY WITH IEE REGULATION. EXISTING WIRING, IF RETAINED, IS TO BE CHECKED TO MEET CURRENT IEE REGULATIONS AND TO BE REWIRED WHERE NECESSARY.

**ELECTRICAL INSTALLATION**  
THE ELECTRICAL CONTRACTOR IS TO ALLOW FOR WIRING AND INSTALLATION OF ALL THE NEW FREE ISSUED LIGHTS SUPPLIED BY THE CLIENT, ALONG WITH THE SUPPLY AND INSTALLATION OF ANY NEW LIGHTING THE BACK OF HOUSE AREAS, AND ELECTRICAL POINTS IF APPLICABLE AND INDICATED UPON THE DRAWINGS (IE SOCKETS, FUSE SPUR) EXISTING FITTINGS BEING RETAINED ARE TO BE CHECKED TO ENSURE THAT THEY ARE IN FULL WORKING ORDER AND LIGHTS RALE TO BE REPLACED. THE CONTRACTOR IS ALSO TO LIAISE WITH ALL OTHER NOMINATED SUBCONTRACTORS SO AS TO VERIFY THE NECESSARY ELECTRICAL POINTS FOR SUPPLY REQUIREMENTS. THE WHOLE ELECTRICAL INSTALLATION IS TO BE CARRIED OUT IN ACCORDANCE WITH THE CURRENT EDITION OF IEE REGULATIONS AND IS UNDERTAKEN BY AN NICE IEE APPROVED CONTRACTOR. THE CONTRACTOR IS TO PROVIDE AN NICE COMPLIANCE CERTIFICATE UPON COMPLETION.

ELECTRICAL INSTALLATION - FURNITURE  
THE ELECTRICAL CONTRACTOR IS TO LIAISE WITH THE FURNITURE MANUFACTURER ON WIRING OF FURNITURE.

MAIN CONTRACTOR TO SUPPLY, INSTALL & FIT ALL THE GENERAL ELECTRICAL REQUIREMENTS TO THE RETAIL AREA & TO PROVIDE CONDUITS AND POWER SUPPLY TO ALL OTHER SERVICES, PROVIDE BY

**SPECIALIST SUB-CONTRACTORS:** THE MAIN CONTRACTOR IS TO MAKE GOOD AS NECESSARY, ALL EXISTING SCURED IN PREPARATION FOR LAYING NEW FLOOR.

**FIRE ALARM SYSTEM**  
THE CONTRACTOR IS TO ALERTI ADAPT OR PROVIDE NEW WHERE NECESSARY, THE EXISTING FIRE DETECTION AND WARNING SYSTEM TO SUIT THE NEW LAYOUT, AND EXISTING FITTINGS BEING RETAINED ARE TO BE FULLY TESTED TO ENSURE THAT THEY ARE IN FULL WORKING ORDER. ALL NEW OR ALTERED SYSTEMS ARE TO BE COMPATIBLE WITH THE LANDLORDS SYSTEM AND IN ACCORDANCE WITH BS5593 PART1: 2017. NEW CABLES IS TO BE MIC RDC SHEATHED 750W GRADE. ALL CABLES TO BE INSTALLED TO THE LOCAL FIRE DEPARTMENT TEST CERTIFICATION IS TO BE PROVIDED UPON COMPLETION.

**SPRINKLERS (WHERE NECESSARY)**  
SPECIALIST SUBCONTRACTOR TO ALTER AND ADAPT EXISTING SPRINKLER HEAD POSITIONS OR FIT NEW TO SUIT CEILING LAYOUT. SPRINKLERS AT HIGH LEVEL TO REMAIN AS EXISTING BUT BE FULLY TESTED AND REPLACED WHERE NECESSARY. ALL WORKS TO BE CARRIED OUT BY LPC APPROVED CONTRACTOR AND FULL DETAILS, DRAWINGS AND CALCULATIONS ARE TO BE PROVIDED FOR THE APPROVAL OF LANDLORD AND LOCAL FIRE OFFICER PRIOR TO INSTALLATION. TEST CERTIFICATION IS TO BE PROVIDED UPON COMPLETION. ALL WORKS TO BE IN ACCORDANCE WITH BS5336 PART2 2/11/95.

NEW PARTITION AND DOOR(S)  
ALL NEW WALLS AND DOORS ARE TO ACHIEVE A MINIMUM OF 1/2 HOUR FIRE RESISTANCE UNLESS OTHERWISE STATED. DOOR FRAMES ARE TO HOUSE SMOKE SEAL AND INTUMESCENT STRIPS. THE DOOR IS TO BE 44mm SOLID CORE AND FITTED WITH DOOR CLOSER, ALL TO THE APPROVAL OF THE FIRE OFFICER.

**EXTERNAL SIGNAGE**  
MAIN CONTRACTOR IS TO LIASE WITH THE SPECIALIST SUB-CONTRACTOR TO FIX SUITABLE FIXING GROUNDS AND LOCAL POWER ADJACENT TO THE SIGN LOCATIONS. A TIME CLOCK WILL BE REQUIRED FOR CONTROL OF ALL EXTERNAL SIGNS AND BE LOCATED AT REAR OF THE STORE. A RECESSED FIREMAN'S SWITCH IS REQUIRED FOR ALL NEON FASCIA SIGNAGE LOCATED. FACE PLATE TO BE FINISHED TO MATCH SNOWDRIFT 0002-Y WITH ALL WRITING IN RED.

**M & E VENTILATION/ AIR CONDITIONING**  
ALL WORKS TO COMPLY WITH BS5725 1979 AND PART F1 OF THE BUILDING REGULATIONS, PLUS ANY LANDLORD'S REQUIREMENTS. DRAWINGS AND CALCULATIONS ARE TO BE PRODUCED BY A SPECIALIST SUBCONTRACTOR FOR APPROVAL. THE MAIN CONTRACTOR IS TO LIAISE WITH SUBCONTRACTORS FOR ANY BUILDING WORKS THEY REQUIRE.

## REVISIONS

Revision Log:			
Rev:	Description:	By:	Date:

## LICENCE

FIT OUT TYPE  
ABERDEEN SPORTS BAR

PROJECT  
MERKUR CASINO  
178 GEORGE STREET  
ABERDEEN  
AB25 1BS

DESCRIPTION
PROPOSED LICENCE PLAN

DRAWN BY LR	SCALE 1:75	DATE 22/05/25
DRAWING No. <b>999-PR-25</b>		REVISION <b>01</b>

## **Appendix B – NANR 92**



**University of Salford**  
A Greater Manchester University



# Noise from Pubs and Clubs Final Report

Report for the Department for Environment, Food and Rural Affairs by

March 2005  
Contract no. NANR 92

## **Abstract**

A review of available data on entertainment noise from pubs and clubs has been conducted with the aim of determining how a rigorous UK method for assessing it might be devised. There is considerable evidence that a noise annoyance problem exists and significant variation in how it is measured and assessed across the country. There is therefore a clear need for a universal, validated UK assessment method. Several candidate assessment methods are identified. These include methods specifically proposed for pub and club noise, those for general low-frequency noise, those relying on absolute criteria and those based on relative assessments.

A validation programme is described which would enable comparison of objective rating methods to listener perceptions of entertainment noise obtained under rigorous laboratory conditions. Seven factors are identified which may affect the magnitude of the recorded subjective response. These are: sound level, background level, differences between listeners, the context into which the sound intrudes, music type, bass level and bass beat. The validation programme would be supported by a series of field measurements. The two main outputs of the programme would be an optimised UK assessment method and a deeper understanding of the factors affecting perception of noise from pubs and clubs.

## Contents

Abstract .....	2
1 Introduction.....	5
2 Analysis of existing information.....	8
2.1 Evidence of the problem .....	8
2.1.1 Typical noise levels.....	8
2.1.2 The popular press .....	9
2.1.3 Sociological investigations .....	10
2.2 UK response to the problem .....	11
2.2.1 Associated rating methods .....	11
2.2.2 Rating criteria – the inaudibility debate.....	12
2.2.3 Institute of Acoustics Working Group .....	13
2.2.4 Current measurement and assessment practice.....	15
2.2.5 Absolute Criteria.....	16
2.2.6 Comparative Criteria.....	17
2.2.7 Design Targets .....	18
2.3 International response to the problem.....	19
2.3.1 Codes for entertainment noise .....	19
2.3.2 Codes for low-frequency noise .....	21
2.3.3 Non-UK experience .....	23
2.4 Psychoacoustic Investigations .....	23
2.5 Candidate rating methods .....	24
3 Rationale for developing a new rating method .....	25
4 Validation test design.....	26
4.1 Field versus laboratory testing .....	26

4.2	Laboratory psychometric method .....	27
4.3	Laboratory sound reproduction.....	29
4.4	Laboratory variables .....	30
4.5	Subjective criteria .....	31
4.6	Subjects .....	32
4.7	Statistics .....	33
4.8	Field measurements .....	34
4.9	Measurement position.....	35
5	Conclusion .....	35
	References.....	38

# 1 Introduction

- 1.1 This is the final report for a contract let by the Department for Environment, Food and Rural Affairs to review existing knowledge of noise from entertainment sources from pubs and clubs. The overall aim of this work is to recommend criteria and measurement methods for assessing the noise from pubs and clubs for use by Environmental Health Officers (EHOs) and others. In the current project, published information on pubs and clubs has been analysed and a shortlist of suitable assessment methods drawn up. A scheme for rigorously evaluating the assessment methods has been devised and it is shown how this should lead to an optimal assessment method.
- 1.2 There is an extensive research-based literature on noise and its impact on communities. Generally, this takes the form of an attempt to predict the subjective response of a community using a quantitative measure derived from physical measurements of the noise. The most noticeable feature of this whole literature is the poor performance of the prediction (Schultz, 1982). In particular, a new metric is often found to predict annoyance well for the airport or road where it is developed. However, subsequent attempts to use it to predict annoyance for a similar noise source somewhere else often fail. There are a number of reasons for this, including: over-simplification in modelling both physical and psychological aspects of human auditory response, measuring too few physical characteristics of the noise and significant non-acoustic determinants of subject response. The latter can easily be understood by considering that a noise with many ‘annoying’ features may be much less annoying in some contexts than in others. For example, the response of an individual to a noise might be influenced by their relationship with the producer, by their perception of any information it carries (such as speech), or by their view of its appropriateness.

- 1.3 Hence, any project to develop a new noise rating must begin by conceding the difficulty of the task. Nevertheless, quantitative methods and rating criteria are essential if effective policies for noise control are to be developed. The risks of mis-prediction identified above may be minimised if an attempt is made to identify and control the problems listed above. For example, it may be that a substantial proportion of the annoyance from pub noise is caused by low-frequency components which are not well characterised by a single measurement of  $L_{Aeq}$ .
- 1.4 Perhaps partly because of the past failure of many predictive noise metrics, there is a general trend towards the use of  $L_{Aeq}$  to assess all noise. There are still many assessment criteria for different kinds of noise in different contexts, but they can be broadly divided into two types: fixed and relative. Fixed ratings specify a limit that the noise should not exceed. For example, BS 8223 (1999) gives desirable maximum noise levels inside various different buildings and rooms, expressed as  $L_{Aeq}$  values. Relative ratings compare the noise level (usually  $L_{Aeq}$ ) with the background noise level without the noise source (usually  $L_{A90}$ ). The noise level is allowed to exceed the background by only a certain amount. The most widely applied UK example of a relative method is BS 4142 (1997).
- 1.5 Noise from pubs and clubs is currently assessed in the UK using a variety of different schemes. However, there is currently no strong evidence that any one rating scheme is optimal, despite strong interest in the problem being expressed by several stakeholders. Meanwhile, the legislative framework for noise problems in England and Wales is changing. Perhaps the most significant development which may affect assessment of pub and club noise is the Clean Neighbourhoods and Environment bill. This draft bill, if enacted, would extend the Noise Act 1996 to cover licensed premises. The Noise Act 1996 is based on a relative criterion of assessing  $L_{Aeq}$  against the background level.



- 1.6 Noise issues relating to pubs and clubs include entertainment noise, noise from mechanical services equipment, noise from customers arriving and leaving, and noise from deliveries to the venue. These noises differ in character and hence in the way they must be assessed. Noise from mechanical services equipment is a frequent issue with pubs and clubs but is generally assessed using BS 4142. Noise from customers arriving and leaving is also frequently cited as an issue but it is less under the control of the pub and would seem to fall more into the character of ‘people noise’. Though noise produced by people is certainly an issue, particularly in urban areas, there is not yet an adequate body of data which could support the development of a rating method for this source. Obtaining that data and developing a rating method for people noise would require a much larger project than one focussed on noise radiating directly from pubs and clubs. Entertainment noise seems more amenable to rating, but there is currently no established single method and several different techniques have been proposed by others. It is therefore sensible that this project is concerned solely with the impact and effects of entertainment noise arising from pubs and clubs.
- 1.7 In the next section, the available information on the assessment of noise from pubs and clubs is analysed. Evidence of the noise problem is discussed, followed by analysis of UK and international methods for rating and control. Section two concludes with a summary of the assessment methods that could form the basis for a final, optimised method. Section three outlines the rationale for progressing from several candidate methods to a single optimal one. Section four discusses in detail the scientific programme that would be needed to accomplish this.

## 2 Analysis of existing information

### 2.1 Evidence of the problem

#### 2.1.1 Typical noise levels

2.1.1.1 Hepworth Acoustics Ltd has a database of over 600 individual noise measurements carried out in around 80 licensed premises throughout the United Kingdom. Many of these measurements relate to sound levels within branded bars and night clubs, where the operator desires similar noise levels in all premises of the same brand throughout the country. These measurements have usually been carried out to obtain data for the acoustic design of new premises, although some measurements have been carried out in response to noise complaints.

2.1.1.2 The measurements cover a wide range of premises from bars with no music and restaurants to themed music bars and nightclubs. The measurements have been carried out at a number of locations within the venues, but have normally been designed to obtain data on the highest sound levels within the premises, to ensure that the acoustic control measures are designed using appropriate source levels. This means that most of the measurements were carried out on a busy trading night when music was played at maximum volume.

2.1.1.3 The database has been built up over a number of years, and there are some variations in the data recorded on different surveys. All of the noise measurements carried out recorded both A-weighted broadband and unweighted octave band  $L_{eq}$  values as a minimum. Most measurements also recorded both A-weighted and octave band  $L_{max}$  values. Other noise indices, such as  $L_1$ ,  $L_{10}$  and  $L_{50}$  were recorded on some of the surveys.

2.1.1.4 The results from the database show a wide range of measured levels. Noise levels measured in bars and restaurants during quiet periods showed noise levels of 65-70

dB  $L_{Aeq}$ . Noise levels of up to 88 dB  $L_{Aeq}$  were measured during busy periods in bars not playing music i.e. just customer noise. Many bars playing music had noise levels of 90 – 95 dB  $L_{Aeq}$  during busy periods, with noise levels on dance floors of night clubs measured at up to 105 dB  $L_{Aeq}$ .

2.1.1.5 The range of measured levels at the 63 and 125 Hz octave bands was slightly wider than for the A-weighted levels. (These frequency bands are often dominant in amplified music.) Noise levels up to 115 dB  $L_{eq}$  in the 63 Hz octave band and 110 dB  $L_{eq}$  in the 125 Hz octave band were recorded on dance floors of night clubs.

2.1.1.6 Maximum noise levels are obviously higher than  $L_{eq}$  values, although there is no constant difference between the two indices. Differences of between 5 and 15 dB have been noted between  $L_{eq}$  and  $L_{max, fast}$  levels for both A-weighted and octave band measurements. The type of music being played and the level of compression of the music will have influenced the difference between the noise indices.

## 2.1.2 The popular press

2.1.2.1 Stories about pub and club noise are a staple of local newspapers, particularly where the problem is longstanding or confrontational – for example, Hampstead & Highgate Express (2004). Sometimes these stories find their way into the national press. Often these are short fillers, précis of the local paper account of the dispute, as in The Mirror (2002) and Bone (2004). A different kind of article is sometimes carried by the broadsheets when covering trends in urban living. Property pages not infrequently devote several columns to discussing the advantages and disadvantages of modern urban living, and noise is usually identified as an issue. Arnot (2002) is an example of this kind of article and it includes several miniature case studies of new city dwellers trying to accommodate to entertainment noise.

### 2.1.3 Sociological investigations

#### 2.1.3.1 Perceived quality of life of urban populations is a topic which has received

considerable attention from social scientists over the last twenty years. However, there are few research outputs which deal specifically with the effects of pub and club noise on neighbourhoods. The only directly relevant study (MCM Research Ltd, 2003) explored the possible effects of the recent change in the licensing laws on noise from pubs and clubs. The views of a range of stakeholders were sought by interview and questionnaire. The results showed a widespread concern at the extent of the noise problem, though it was noted that national surveys of background noise levels revealed only a small increase in  $L_{A90}$ . The authors recommended the development of national assessment methods and criteria for pub and club noise.

#### 2.1.3.2 Refereed social science journals do not seem to contain any research as directly

relevant as the MCM study. There are two papers which do seem at least peripherally relevant. The first addresses the nuisance caused to local residents by rock concerts held at a football stadium (Chase and Healey, 1995). It is reported that staging rock concerts at the stadium has increased the negative effects generated, particularly noise levels. However, contrary to anecdotal evidence, football-induced nuisance is perceived as being a greater problem overall, possibly due to the higher frequency of matches. The second paper (Bromley et al., 2003) examines use of a city centre environment by different groups of people. It is found that “The evening clientele visit less frequently and are disproportionately drawn from the older and higher status social groups, whereas later at night, pubs and clubs are visited more frequently, and by imbalances of the young, lower status groups, and students.” City centre users are segregated in time, so noise from pubs and clubs is likely to be made by one social group and impinge on other groups. It could be hypothesised

that we are more tolerant of noise produced by people from our own social group, so this study would seem to indicate an increased risk of nuisance.

## 2.2 UK response to the problem

### 2.2.1 Associated rating methods

2.2.1.1 Before noise from pubs and clubs was addressed in specific regulations, there were of course, various regulations aimed at controlling other kinds of noise. One important precursor is BS 4142 (1997). This standard attempts to provide an objective rating method for noise in such a way that the rating will correlate with the likelihood of complaints. The method explicitly excludes prediction of annoyance and is specified only for industrial noise affecting residential buildings. However, it became widely used outside its specification because it provided a simple method in an area perceived to be very complex – predicting subjective reaction to noise. The rating is based on a simple  $L_{Aeq}$  measurement with added decibel penalties for perceived tonality or intermittence. Noise from pubs and clubs will have been widely assessed using BS 4142 prior to the attempt to introduce specialist ratings.

2.2.1.2 Live pop concerts and the like can produce similar sound levels at source to some of those coming from pubs and clubs. Open-air concerts are currently guided by the ‘Code of Practice on Environmental Noise Control at Concerts’ issued by the Noise Council (1995). This stipulates limits according to the number and category of event. The night-time criterion is that between 2300 and 0900, music should not be audible in any noise-sensitive room with an open window. Broadband levels are measured with 15-minute  $L_{Aeq}$  1 m from the noise-sensitive façade from 0900 to 2300 and background levels by  $L_{A90}$ . Noise from indoor venues is limited to 5 dB over background. The Code of Practice (in a note on the guideline) states that an additional criterion may be needed to control low-frequency sound, and refers the

reader to (Griffiths et al., 1993). Griffiths et al. reported that 80 dB at the receiver in the 63 or 80 Hz octave bands was sufficient to cause disturbance. Noise limits from outdoor events are summarised in Table 1.

Concert days per year, per venue	Venue Category	Guidelines
1 – 3	Urban Stadia/arenas	MNL should not exceed 75dB(A) over a 15 minute period
1 – 3	Other Urban/rural venues	MNL should not exceed 65dB(A) over a 15 minute period
4 – 12	All venues	MNL should not exceed $L_{A90}$ by more than 15dB over a 15 minute period

MNL (Music Noise Level) is the  $L_{Aeq}$  of the music measured at 1m from the façade between 0900 and 2300 hrs.

**Table 1.** Outdoor event noise limits in the Noise Council Code of Practice

## 2.2.2 Rating criteria – the inaudibility debate

2.2.2.1 BS 4142 and the Entertainment Noise CoP are examples of rating methods which use objective criteria, whether absolute or relative. An interesting attempt has been made, however, to promote a subjective criterion: that of inaudibility. Craik and Stirling (1986) reported survey results showing that music becomes annoying at levels just above the perception threshold. In a further paper Craik (2000) uses this survey result to criticise any method which allows the noise level to significantly exceed the background level. The 2000 article concludes by proposing subjective audibility as a criterion for rating amplified music. Williamson (2000) discusses the extensive experience of using inaudibility in Edinburgh and concludes that it presents no practical difficulty.

2.2.2.2 The case against inaudibility was made in the same pages (Bowdler, 2000; Dibble, 2000). Bowdler objects for two reasons: the criterion is unfair to the noise-maker because it depends on the background level at the complainant's house, and that the test is usually too severe. Dibble suggests that inaudibility is too variable (whose

inaudibility?) and points out that, if an A-weighted method like BS 4142 does not predict annoyance due to bass-heavy music, this is not surprising. He claims that, for music,  $L_{10}$  correlates well with perceived loudness. Dibble proposes a measurement method using a 1/3 octave analyser, with a criterion that  $L_{eq}$  should not exceed  $L_{90}$  in each band.

2.2.2.3 In another paper, Dibble (1997) repeats his criticism of the use of A-weighting to evaluate amplified music. He suggests that many complaints are due to low and poorly-characterised sound insulation at low frequencies. As well as moving away from A-weighted measures, he suggests that more research is needed on the prevalence of panel modes and airborne transmission generally at low frequencies.

### 2.2.3 Institute of Acoustics Working Group

2.2.3.1 In 1996, the Institute of Acoustics established a working group to produce guidance and criteria on the control of noise from pubs and clubs. The mandate of this group makes it the clear precursor for the current work. Unfortunately, the group was unable to produce a formal Code of Practice because industry representatives withdrew and because trials of proposed criteria produced inconclusive results (Hinton and Connor, 1999). Further, the IOA decided that the criteria were not robust enough to be published as such and so the only formal output from the working group was the Good Practice Guide (Institute of Acoustics, 2003). The annex containing the proposed criteria was, however, published in an article (Hinton and Somerville, 2003) to stimulate discussion. Following their withdrawal from the IOA group, the industry representatives have produced a guide to noise control for licensees (British Beer & Pub Association, 2003); this mirrors the IOA Good Practice Guide very closely.

2.2.3.2 In the IOA Annex, objective criteria are set out to ensure that two conditions are met: 1) that for premises where entertainment takes place on a regular basis, noise is inaudible inside noise sensitive premises at all times (It is said that the term ‘regular’ needs to be defined locally and with a regard to local expectations); 2) if entertainment takes place on a less frequent basis, the music should be inaudible inside noise sensitive property between the hours of 2300 and 0700. Noise is considered to be inaudible when it is at a sufficiently low level such that is not recognizable as emanating from the source in question and it does not alter the perception of the ambient noise environment that would prevail in the absence of the source in question. The IOA Annex expresses numerical limits in the form of Table 2.

Venue Where...	Suggested Regulations	Outcome if Criteria Met
Entertainment < 30 times/year*	$L_{Aeq,15mins}$ (EN) should not exceed $L_{A90}$ (WEN) by more than 5dB.	EN will generally be audible but not overly obtrusive inside the noise sensitive property
Entertainment > 30 times/year*	$L_{Aeq}$ (EN) should not exceed $L_{A90}$ (WEN) by more than 5dB And the $L_{10}$ (EN) should not exceed $L_{90}$ (WEN) by more than 5dB in any 1/3 octave band between 40 and 160Hz.	EN will generally be audible but not overly obtrusive inside the noise sensitive property
Entertainment > once/week or continues beyond 2300hrs	$L_{Aeq}$ (EN) should not exceed $L_{A90}$ (WEN) And $L_{10}$ (EN) should not exceed $L_{90}$ (WEN) in any 1/3 octave band between 40 and 160Hz.	EN will be virtually inaudible inside noise sensitive property.

EN = Entertainment noise level, WEN = Representative background noise level without the entertainment noise, both measured 1m from the façade of the noise-sensitive premises.

\* Not more than once a week and ends by 2300hrs.

**Table 2.** Limits suggested in the IOA Annex

2.2.3.3 Measurement advice was also offered with the annex. Some of the criteria provided do require the use of a 1/3 octave band real time spectrum analyzer with percentile and  $L_n$  capabilities, therefore additional advice/guidelines were offered for people without the necessary equipment or expertise. These are summarized below:



With the sound level meter set to 'fast'

- a. Measure the broadband  $L_{Aeq,T}$  ( $L_{Aeq,1min}$  suggested)
- b. Conduct an ear-eye estimation of the broadband  $L_{Amin}$
- c. Make a series of estimated octave band un-weighted  $L_{max}$  carried out at the same time as a) using either the 63 or 125Hz octave band filter, as these encompass the main bass beat frequencies
- d. Make a series of ear-eye estimates of octave band  $L_{min}$  at the same time as b) and using the same octave band filter as c).

2.2.3.4 Using these measurements it is then possible to calculate the differences between  $L_{Aeq}$  when the entertainment noise is present and the  $L_{Amin}$  without the entertainment noise; and between the  $L_{max}$  of the bass component of the music and the  $L_{min}$  in the absence of the music. The maximum acceptable for either of these two differences is 6 or 7 dB for venues where entertainment takes place more than 30 times a year, not more than once a week and ends before 2300 hrs. For venues where entertainment takes place more than once a week or continues beyond 2300 hrs a stricter allowed level difference of 1 or 2 dB is given.

#### 2.2.4 Current measurement and assessment practice

2.2.4.1 In the absence of a widely accepted measurement and assessment methodology for assessing noise from pubs and clubs, a variety of differing methodologies have been adopted by local authorities and consultants. The assessment methodologies generally fall into two groups, those that use an absolute criterion and those that use a comparative criterion. The two approaches are illustrated by examples from different local authority noise criteria for planning applications or Public Entertainment Licences. The local authorities that have objective criteria for music noise tend to be the exception (at about 15% of the total), and most local authorities

do not have any objective criteria for assessing music noise from new or existing developments.

## 2.2.5 Absolute Criteria

2.2.5.1 The authors have seen examples of consultants and some local authorities using A-weighted target values for music intrusion within residential properties, generally based on World Health Organisation values. However, it is generally considered inappropriate to use only A-weighted target levels for music noise intrusion, because the impact of the bass elements of the noise. A relatively common application of absolute criteria is to use Noise Rating Curves to provide a target level in design work. The attraction of using a NR Curve is that it provides an absolute limit value in each octave band, whereas using an A-weighted level means that for a given dB(A) value, the allowable level of low frequency noise depends on the noise level at other frequencies. For a situation where there is little mid and high frequency noise transmission, a higher level of bass will be allowable without exceeding the dB(A) limit.

2.2.5.2 An example of the absolute limit type of approach is given below. The extract is taken from standard planning conditions used by Sheffield City Council for city centre planning applications

*Before the use of the building for Food and Drink purposes (Use Class A3) is commenced a scheme of sound attenuation works shall have been installed and thereafter retained. Such a scheme of works shall ...be capable of restricting noise breakout from Class A3 use to the flats above to levels complying with the following:*

*Bedrooms      Noise Rating Curve NR25 (2300 to 0700 hours)*

*Living Rooms      Noise Rating Curve NR35 (0700 to 2300 hours)*

*(Noise Rating Curves shall be measured as a 15 minute linear Leq at the octave band centre frequencies 31.5 Hz to 8 kHz)*

2.2.5.3 The use of NR Curve design criteria is commonly used by a number of consultants, particularly when providing advice on new developments. For a new-build development, it is not possible to accurately assess future ambient noise levels within the quietest parts of the building in order to provide a baseline for a comparative criterion. The use of appropriate NR Curve criteria enables noise mitigation measures to be specified. There is a considerable variety of noise indices used for assessment against the NR Curve, with  $L_{eq}$ ,  $L_{max}$  and  $L_{10}$  indices all having been used. In all cases, though, compliance with an NR curve should mean that the noise spectrum does not exceed the curve in any frequency band.

## 2.2.6 Comparative Criteria

2.2.6.1 These criteria tend to be used more for assessing the potential impact of existing entertainment premises on proposed new residential premises, or setting acceptable levels for existing entertainment premises.

2.2.6.2 The first example illustrated is produced by Kirklees Metropolitan Borough Council. Their guidelines for new noise sensitive premises near to existing places of entertainment contains the following :

*Developers should show that noise from the place of entertainment shall not be audible inside habitable rooms of the new development. Inaudibility shall be defined as :*

*Zero increase in the  $L_{Aeq, 1 \text{ min}}$  (music playing) over the background  $L_{A90}$  (music off) and*

*Zero increase in the  $L_{10,T}$  vs  $L_{90,T}$  exceedance in each 1/3 octave band between 40Hz and 160 Hz.*

*These figures equate to exceedances of 5 dB outside an open window.*

2.2.6.3 The wording of the above condition was taken from a draft version of the Good Practice Guide (Institute of Acoustics, 2003).

2.2.6.4 Another example of this type of criterion is the Standard Public Entertainment Licence Noise Conditions used by the London Borough of Camden. This contains the following requirements.

*After 2300hrs applicable to all entertainment premises*

- 1. The noise climate of the surrounding area shall be protected such that the A-weighted equivalent continuous noise level ( $LA_{eq}$ ) emanating from the application site, as measured 1 metre from any facade of any noise sensitive premises over any 5 minute period with entertainment taking place shall not increase by more than **3dB** as compared to the same measure, from the same position, and over a comparable period, with no entertainment taking place.*
- 2. The unweighted equivalent noise level ( $L_{eq}$ ) in the 63Hz Octave band, measured using the "fast" time constant, inside any living room of any noise sensitive premises, with the windows open or closed, over any 5 minute period with entertainment taking place, should show **NO** increase as compared to the same measure, from the same location(s), and over a comparable period, with no entertainment taking place.*
- 3. No sound emanating from the establishment should be audible within any noise sensitive premises between 23.00 and 07.00 hours.*

## 2.2.7 Design Targets

2.2.7.1 The above are examples of criteria used by local authorities for enforcement purposes. At the design stage of projects, consultants are often required to provide advice on the level of sound insulation required within a building. Sometimes there

may be contractual requirements or detailed planning conditions to meet, but often the brief is that the consultant should ensure that there will not be a noise problem, and the consultant is required to propose a suitable criterion. As mentioned previously, Noise Rating Curves are used by a number of consultants. Noise Rating Curves 20 and 25 are used by some when assessing noise impact for residential properties at night, although other Noise Rating Curves have been used on some projects. The noise index used for specifying the Noise Rating Curve, whether  $L_{eq}$ ,  $L_{10}$  or  $L_{max}$ , is variable, and obviously affects the strictness of the criterion.

2.2.7.2 The other approach used at the design stage is to use the comparative approach, although this generally cannot be used if the noise source and receivers are within the new building. Where this approach is possible, it is usual for existing octave band  $L_{90}$  values to be measured. Attenuation is then designed to ensure that octave band music noise breakout from the new development does not exceed the measured existing octave band  $L_{90}$  values. Once again, the practice of assessing the music breakout varies with  $L_{max}$ ,  $L_{eq}$  or  $L_{10}$  indices used by different organisations as the parameter not to exceed the background levels.

## 2.3 International response to the problem

### 2.3.1 Codes for entertainment noise

2.3.1.1 Regulations applying to pub and club noise in ten European countries are summarised and compared by (Desarnaulds et al., 2003). The regulations vary widely between countries but there are some observable trends and groups in both the types of criteria (e.g. level just outside the club), the methods of expressing them (e.g.  $L_{Aeq}$ ) and the limit values allowed (e.g. 3 dB above background). There are three main types of criteria: levels at a noise-sensitive property, levels outside the noise-making property and sound insulation requirements where both source and

receiver are part of the same building. Most of the ten countries use more than one of the three types; France and Italy use all three. Criteria for allowable levels inside or outside the noise-sensitive property in eight countries are summarised in Table 3.

Country	Text	Descriptor	Requirements inside, dB(A)	Requirements outside, dB(A)
Switzerland*	DEP	$L_{Aeq(10s)}$	24	34
Germany	VDI 2058B11	$L_{Aeq}$ $L_{AFmax}$	25 35	40 – 45 (DIN 18005)
France	Recommendation CNB (1993)	$L_{Aeq}$	22	-
Italy	DPCM 14/11/97 No280	$L_{Aeq}$ (1 min)	25	40 (open window)
Norway	NS 8175-1997	$L_{AFmax}$	22 – 37	25 – 45
Netherlands	Catering order (1998)	$L_{Aeq}$ (19-07) $L_{AFmax}$	25 45	40 60
Sweden	SOSFS 1996:7	$L_{Aeq}$	25	-
United Kingdom	Code of practice concerts**	$L_{Aeq}$ (15mins)		75 (stadia) 65 (other)

\* Exploitation after 1985, night time (22-7h) downtown; \*\* Max. 3 open air concerts/year.

**Table 3.** European limits at the noise-sensitive property, after (Desarnaulds et al., 2003).

2.3.1.2 In five countries, there are also criteria for maximum levels outside the noise-making building, referred as ‘emergence’ by Desarnaulds et al and summarised in Table 4.

2.3.1.3 Finally, six countries also specify sound insulation requirements. These vary widely, but all are based on weighted airborne criteria – typically  $D_{nT,w}$  with or without  $C_{tr}$ . In France (Decret 98-1143),  $D_{nT}$  is also specified in octave bands, with stringent targets of 66 or 75 dB in the 125 or 250 Hz bands for an emission level of 99 dB in those bands.

2.3.1.4 There are several interesting features of this comparison:

- The most significant feature is that all are A-weighted. The French sound insulation targets seem to be the only non-UK European regulation which specifically addresses low-frequency annoyance. Desarnaulds et al do not

comment on this, but using A-weighting to assess noise which includes amplified music would seem to be a problem in the light of UK experience.

- Inside the noise-sensitive property, limits are about 25 dB(A), outside about 40 dB(A)
- $L_{Aeq}$  levels outside the club are limited to about 3 dB over background.

Country	Text	Descriptor, music	Descriptor, background noise	Requirement on emergence, dB(A)
France*	Decret 98-1143	$L_{Aeq}$ (1h)	$L_{Aeq}$	< 3
Italy	DPCM 280 14/11/97	$L_{Aeq}$ (1 min)	$L_{Aeq}$ (1 min)	< 3
Netherlands	Catering order 1998	$L_{Aeq}$ (19-7h)	$L_{A95-}$	< 0
Portugal	Noise code 2000	$L_r$ (22-7h) **	$L_{Aeq}$	$\leq 3$
UK***	Code of practice, concerts	$L_{Aeq}$ (15 min)	$L_{A90}$ (4h)	< 5

Limit for each octave band 125Hz to 4kHz (measurement method: NF s 31-010); \*\* $L_r = L_{Aeq}$  (music + background noise) +  $K_{t,i}$  (tonal and impulsive 0,3 or 6) –  $K_d$  (duration, 0 to 4); \*\*\* Maximum 30 indoor events/venue/year

**Table 4.** European limits outside the pub/club, after (Desarnaulds et al., 2003).

### 2.3.2 Codes for low-frequency noise

2.3.2.1 Besides standards aimed specifically at pub and club noise, there are also codes regulating general low-frequency noise in several European countries. In general, these do not deal specifically with noise from pubs and clubs, but they may be applicable where music noise contains strong low frequency components. Low-frequency assessment methods were recently surveyed extensively by Leventhall (2003) for DEFRA. This work was followed by Moorhouse et al. (2004), who aimed to develop a UK rating method. The Moorhouse report includes an analysis of European practice in regulating low frequencies. Criteria already in use in Germany, Sweden, Denmark, the Netherlands and Poland were reviewed and compared. These work by comparing the third-octave spectrum of the noise to a reference curve. If the spectrum exceeds the curve, some subjective reaction is predicted and this is usually

labelled 'disturbance'. The low-frequency methods are similar to the way some UK consultants use Noise Rating curves. The frequency range covered by these methods is generally small, but it does extend into the lower range of amplified music. For example, the German standard (DIN45680, 1997) covers 8-100 Hz. In another study by (McCullough, 2004), Environmental Health Officers made subjective ratings of real pub and club noise. Field recordings of the noise were evaluated according to several standards and good correlations were found when DIN 45680 was used.

- 2.3.2.2 Based on laboratory experiments with real and simulated low-frequency noise, Moorhouse et al. derived a proposal for a UK low-frequency noise criterion. Their test sounds were typical of the kind of noise complained of by UK low-frequency noise sufferers and so did not include music. Nevertheless, following the promising results of McCulloch, both DIN 45680 and the proposed UK variant should be investigated further as assessment techniques for pub and club noise. The Moorhouse proposed method is as follows:

*Record  $L_{eq}$ ,  $L_{10}$  and  $L_{90}$  in the third octave bands between 10Hz and 160Hz.*

*If the  $L_{eq}$ , taken over a time when the noise is said to be present, exceeds the values in Table 5 it may indicate a source of LFN that could cause disturbance. If the noise occurs only during the day then 5dB relaxation may be applied to all third octave bands. If the noise is steady then a 5dB relaxation may be applied to all third octave bands. A noise is considered steady if either of the conditions a. or b. below is met:*

*a.  $L_{10}-L_{90} < 5\text{dB}$*

*b. the rate of change of sound pressure level (Fast time weighting) is less than 10dB per second where the parameters are evaluated in the third octave band which exceeds the reference curve values (Table 5) by the greatest margin.*



1/3 octave band frequency (Hz)	10	12.5	16	20	25	31.5	40	50	63	80	100	125	160
Unweighted $L_{eq}$ (dB)	95	87	79	71	63	56	49	43	42	40	38	36	34

**Table 5.** Proposed reference curve for evaluating low-frequency noise, after (Moorhouse et al., 2004).

### 2.3.3 Non-UK experience

2.3.3.1 Noise from ‘rave’ parties in Hong Kong is assessed by Wong et al. (2001). They describe their experience of using  $L_{Aeq}$  to predict annoyance. Like Dibble (2000) they find that, even when the music does not increase  $L_{Aeq}$ , people are still disturbed. Also like Dibble, they attribute this annoyance primarily to modulated low-frequency sound. Regulations in force in Hong Kong at the time are given, and they vary depending on whether the event takes place in an indoor or outdoor venue. Different levels for both airborne noise and structure-borne noise are also mentioned in the criteria, though ‘inaudibility’ remains undefined:

	Indoor Venue	Outdoor Venue
<b>Day and Evening (0700hrs – 2300hrs)</b>	60 – 70dB(A), airborne 50 – 60dB(A), structure-borne	$L_{eq15min}$ at façade $>L_{eq5min}$ for background +10dB(A)
<b>Night (2300hrs – 0700hrs)</b>	Inaudible inside the noise sensitive premises	Inaudible inside the noise sensitive premises

**Table 6.** Hong Kong noise limits for entertainment noise, after (Wong et al., 2001).

## 2.4 Psychoacoustic Investigations

2.4.1.1 The bulk of the literature relating to noise from pub and clubs is very applied – relating directly to field measurements of real noise. Separate from this, there is also a large literature on laboratory-based tests of human response to noise. Most of these psychoacoustic investigations are not directly applicable to pub and club noise because they deal with signals which are different from amplified entertainment

noise in some respect. A generalised 'lab' form of pub and club noise would have the following characteristics: low frequency, perhaps pink noise rather than sinusoidal, amplitude modulated (but at very low frequency – 2 Hz or so). There are few papers dealing with annoyance due to such a specific signal. One is by Kuwano et al. (1999), who asked subjects to rate loudness, noisiness and annoyance for several artificial signals, including 4 Hz amplitude-modulated pink noise, band-pass-filtered between 20 and 1000 Hz. They reported that subjective loudness, annoyance and noisiness were well correlated. Several objective measures from the sound quality literature were tried (roughness, sharpness and so on) and the best correlation with the subjective response was given by loudness level according to ISO 532 (1975). In another study, Bradley (1994) investigated annoyance caused by low-frequency amplitude-modulated sounds as part of a project on rumble in ventilation systems. He found that annoyance was best predicted using a combination of level and modulation strength.

## 2.5 Candidate rating methods

2.5.1.1 Having surveyed the existing rating methods it is apparent that there is no strong consensus among academics and practitioners. The group of methods considered for validation should therefore be drawn quite broadly. The objective criteria tested should certainly include: the IOA working group annex, a Noise Rating curve method, the WHO absolute  $L_{Aeq}$  values, at least one low-frequency noise code and a subjective audibility test. Based on the literature reviewed, a recommended list of criteria appears in Table 7 below. Measurement period should be regarded as an additional parameter for all the measurements – for example, one minute, fifteen minutes, etc.

Name	Parameter	Type
IoA working group annex	$L_{Aeq}$ vs $L_{A90}$ plus $L_{10}$ vs $L_{90}$ in 40-160 Hz 1/3 octave bands	Relative
BS 4142 / Noise Act 1996	$L_{Aeq}$ vs. background ( $L_{A90}$ , $L_{A99}$ , etc.)	Relative
Noise Rating curve	1/3 octave ( $L_{eq}$ , $L_{10}$ or $L_{max}$ ) vs. NR curve	Absolute
Absolute $L_{Aeq}$	$L_{Aeq}$	Absolute
DIN 45680 / Moorhouse	10 – 160 Hz 1/3 octave $L_{eq}$ vs reference curve	Absolute
Inaudibility	Subjective	Relative

**Table 7.** Schedule of proposed criteria for validation.

### 3 Rationale for developing a new rating method

3.1 Given the evidence reviewed above, it seems reasonable to think that an optimal method for rating entertainment noise from pubs and clubs can be developed. The optimal method should seek to adequately predict the subjective response of people exposed to pub and club noise. At this stage, it is not possible to specify the optimal method. Instead, we can specify the experimental procedure by which it can be developed and this is done in the rest of this report. It is possible to state some likely features of the final rating method. The method must take account of the significant physical features of the noise. These will certainly include level (probably by A-weighted  $L_{eq}$ ). Almost certainly, some form of measure of bass prominence will be needed, perhaps based on  $L_{eq}$  in 63 and 125 Hz octave bands. The method may also need to take account of temporal features, like bass beat, perhaps evaluated by  $L_{10} - L_{90}$  in a low-frequency octave band. It is also not yet clear if a measurement of background noise is essential for adequate prediction of the listener response. Finally, the assessment method should be as simple as possible without sacrificing accuracy.

3.2 The only sensible way to develop an optimal rating method is by constructing tests in which listeners are exposed to pub and club noise and are asked to subjectively rate the noise in some way (annoyance, loudness or audibility, for example). An audio recording of the noise can then be analysed for the kinds of physical features identified above. If a computer is used to do this, a large number of objective rating schemes (and variants of them) can be compared. The result of each objective rating scheme can then be compared to the subjective responses. The extent to which a particular rating scheme matches the subjective responses can be quantified with statistical methods and the best rating scheme identified. The design of this validation process, particularly the subjective measurements, involves making decisions on many factors. These are considered below, in section four.

## **4 Validation test design**

### **4.1 Field versus laboratory testing**

4.1.1 Laboratory testing produces more reliable judgements from subjects and gives more control over the sound fields being heard, but inevitably lacks some of the context in which the original sound might be heard by a particular listener. A proper investigation of the physical features of pub and club noise can be carried out much more easily in the laboratory, because sounds can be altered to vary one physical parameter at a time and parameter values can be set precisely. It is also the only way to accurately quantify the difference in response from a group of listeners exposed to exactly the same sound. (The variance across subjects gives a valuable indication of the error to be expected when using the final rating method to predict listener response to noise from a pub.) Finally, it is easier to build confidence in lab tests

because they are more easily refined through pilot tests. Therefore, the main plank of the validation programme should be based on laboratory tests.

- 4.1.2 The artificiality of laboratory testing can be reduced by appropriate instruction to the subject (for example, “Imagine you are sitting quietly in your living room during the day.”) However, it is very hard to recreate the experience of a listener disturbed by a noise in their own home. In particular, noise sufferers often speak of a feeling of being invaded because they identify closely with their own private physical space. It may well be that subjective response to a physical feature of the noise (e.g. bass beat) is different in the listener’s own home. Field studies also present a good opportunity for capturing qualitative data from a subject. When allowed to express a view in their own words, subjects often provide the experimenter with very valuable contextual information about their experience of the noise. This can help to provide a deeper understanding of the results of controlled experiments conducted in the lab, and may help in designing the lab tests to reflect the listener’s real experience. In the experience of the authors, this sort of narrative account is usually much richer when obtained in the listener’s home. It is therefore suggested that the laboratory validation should be supplemented by a programme of field case studies.

## 4.2 Laboratory psychometric method

- 4.2.1 The term psychometric method refers to the way in which a task is presented to the subject and the response obtained from them. For the tests envisaged here, there are two psychometric methods that would be appropriate: the method of limits and the method of adjustment. In either case, some factor of the sound field, such as its level, is to be varied. In the method of limits a number of fixed sounds is played to the subject, who is asked to give each one a ‘score’ to indicate how much it annoys them,

how pleasant they find it, etc. In the method of adjustment, the variable under investigation is adjusted until it achieves a certain response from the subject, for example it is adjusted so that they can just hear it (this is how hearing thresholds are tested). Either the subject or the experimenter could make the adjustments. In both methods the aim is to find a correlation between an objective quantity (as measured by the acoustic instrumentation) and a subjective quantity (as indicated by the subjects).

- 4.2.2 The method of limits is the best-established method for measuring reactions to environmental noise. It represents the field situation where the listener usually has no control over the noise. However, it has a significant disadvantage of inefficiency: many fixed test sounds must be created, with the factor under test increasing slightly each time. An *a priori* decision must be made on an appropriate size for the step between each test sound. This method is often used where the variable investigated is complex and cannot easily be continuously adjusted (for example, clarity in a concert hall (Cox et al., 1993)).
- 4.2.3 The method of adjustment is well-suited to tests where the principle variable of interest is level or intensity. This is true of pub and club noise. Listeners could be asked to adjust the noise until it reached a ‘just acceptable’ level. The effects of secondary factors like bass prominence or fluctuation could be determined by investigating their effect on the just acceptable level. This method also has the advantage that it allows listeners to take control of the process. It has been suggested that if listeners are more comfortable with the test, they are likely to give more accurate results, more quickly (Barron, 1971). As well as being quicker, the method of adjustment is also simpler because it gives the subjective threshold directly, reducing the statistical analysis needed.

### 4.3 Laboratory sound reproduction

#### 4.3.1 There are several ways of presenting sounds to subjects that could be used here.

Headphones, listening rooms, anechoic rooms and ordinary rooms will be briefly considered. Headphone reproduction has the advantage of convenience. Signals can come from a small tape recorder or portable computer and any reasonably quiet room used for reproduction. The researcher can come to the subject, which might increase participation rates. The main problem is that gross spatial reproduction errors are likely to affect at least some subjects. If mono or stereo recordings are used, then it is likely that the sound source will appear to a subject to be positioned inside his own head. Binaural recording improves on this by making recordings designed for headphone reproduction. A dummy head with microphones at the ear entrances is used to make the recording. Headphones accurately reproduce the signals arriving at the ears of the dummy head. However, some listeners will have different head and ear shapes to the dummy head and this often results in front-back reversals, where sound sources in front of the dummy head are perceived by the subject to be behind them. This project requires consistent rather than accurately spatialised sound reproduction, so headphone techniques are at a disadvantage.

#### 4.3.2 If loudspeakers are used, then spatial artefacts can be minimised. Multiple

loudspeakers could be used with mono recordings to give a subjective experience of a diffuse source. This should help subjects to concentrate on the features of the noise rather than its location in space. However, the room used for loudspeaker reproduction is important. An anechoic chamber could be used to attempt to minimise any coloration from the room. This has the disadvantage of sounding unnatural (especially to lay listeners) and requiring a large number of loudspeakers to achieve a

diffuse source. Alternatively, a ‘real’ living room could be used. This might allow a more realistic context for listener judgements, at the expense of experimental reproducibility.

- 4.3.3 A good compromise between these two extreme rooms would be to use a standard listening room. These are designed to sound ‘natural’ with an appropriate reverberation for their size, but the reverberation time must conform to a strict target. It is important that the room used is well characterised, this helps to make the derived rating method more dependable.

#### 4.4 Laboratory variables

- 4.4.1 There are a large number of physical variables which could be evaluated for pub and club noise and which might play a role in shaping subjective response. Ideally, one would measure the effect of each one in subjective tests. Psychoacoustic tests are time-consuming, expensive, difficult (especially for the subjects) and prone to error, so the number of variables investigated must be reduced to a small number. The first variable of interest must be the overall level of the sound. Most of the candidate rating methods in Table 7 use  $L_{Aeq}$  so one test should be to vary this. The second variable should be programme material. Entertainment noise carries information and varies widely in content (speech/music, type of music and so on). The test sounds must represent a realistic range and it is also of interest to find how subjective reaction might vary for different content reproduced at the same level. (This variance will form part of the error margin of the final optimised rating method.) Several existing rating methods compare the noise level to the background level and this should be examined in the laboratory. Recordings of real background noise could be analysed and generalised to make shaped noise spectra. The pub noise would then be played to



subjects under various conditions of background noise. The primary variable of interest would be the level of the background noise, but other characteristics might also be investigated if resources allow.

- 4.4.2 Entertainment noise often has prominent low-frequency content and this should be characterised by a third variable. If the  $L_{Aeq}$  is held constant, what is the subjective effect of varying the level of a low-frequency octave band? If resources permit, the effect of fluctuation rate (bass beat) might also be studied. These variables will probably require taking real recordings of pub and club noise and altering them in the lab.

#### 4.5 Subjective criteria

- 4.5.1 The exact task of the listener in the laboratory must be considered carefully. This amounts to deciding what the final rating method is designed to predict. Annoyance, audibility and acceptability are three of the possible choices. The use of annoyance as a measure has a long history in environmental acoustics. It has the advantage of denoting what seems to be the principal reaction to unwanted sound. Unfortunately, its meaning seems to vary widely between individuals, so that a large subject group is needed for meaningful results and derived annoyance scales are sometimes found not to have wide applicability to cases outside the project that developed them (Schultz, 1982).
- 4.5.2 Audibility has the advantage of simplicity. Craik and Stirling (1986) also report that annoyance increases steeply with level above threshold, so audibility is a more reliable measure than annoyance. Given its current application as a rating criterion in Edinburgh, it should be investigated in the proposed programme. Of course, audiometry thresholds vary quite widely between individuals at low frequencies so

audibility may not provide the closest correlation with objective data across many recordings. Inaudibility is also seen by some commentators as too strict a criterion.

- 4.5.3 The term ‘acceptability’ can be viewed as a compromise between annoyance and audibility. Unlike annoyance, it does not require defining a semantic scale (“how annoyed?”) and it should be easier to achieve a consensus understanding of the term among subjects. It probably represents a more objective test of noise than inaudibility. Crucially, it also preserves the context in which the noise is to be judged, so we might ask subjects to adjust the noise to a just acceptable level for a daytime living room. We would expect a lower acceptable threshold for the same noise in a night-time bedroom. The concept can be extended to cover a list of tasks into which the noise might intrude – for example, reading a book during the day, watching television during the evening, getting ready for bed, or perhaps even a daytime domestic chore. Context can also be used to deal with the frequency of events, since a given noise level may be acceptable for a monthly event but not for a daily one. Comparing thresholds of acceptability and audibility would also be informative, and could easily be done with the method of adjustment.

## 4.6 Subjects

- 4.6.1 The population targeted by this study are all UK adults who experience pub and club noise. The subject sample used in the tests should resemble this population as closely as is reasonably practical. Children are excluded not because they do not experience the noise but because the difficulties (ethical and methodological) involved in experimenting on them seem to outweigh the advantages of including them. The subjects should therefore cover a wide age range, be evenly distributed across gender

and be untrained listeners. It is probably not worth stratifying the sample by class, ethnicity, or geographic location.

- 4.6.2 The number of subjects required is perhaps the hardest aspect of the programme to quantify. We expect the test results to be approximately normally distributed among the subjects so that the variance (error) decreases as the number of subjects is increased. We would like to be able to specify  $n$  so that the variance is small enough for correlation with objective measurement to be successful, and for the significance of the factors like music type to be determined. Unfortunately, it is not possible to do this analytically and we must use previous test programmes as an empirical guide. For example, sixteen untrained subjects have been found to give a good balance between accuracy and practicality for hearing defender tests at Salford. Although the measurements proposed here are not the same as the audiometry performed to test hearing defenders, it is expected that the variance between subjects will be similar, and so the test group could be about the same size.

## 4.7 Statistics

- 4.7.1 There are two main aspects of the test design. The first is to find the rating method that best explains the subjective results. This can be done by correlation applied to scatter graphs of the data. The second aspect of the test is to quantify the effect of the variables: music type, bass prominence, bass fluctuation, day/night context, across-subjects and within-subject. If the tests vary just one factor at a time, then a simple analysis of variance (ANOVA) can determine the statistical significance of each factor. Of course, some of the factors may interact with one another. For example, if the factors 'subject' and 'music type' interact, then some subjects will find music A more acceptable than music B, while another group of subjects feels the other way

round. A correctly designed ANOVA can identify and measure the statistical significance of any such interactions. However, the number of factors now stands at seven: sound level, background level, subject, context (including audibility), music type, bass level and bass beat. Each factor will take several values. It will probably be uneconomic to test every combination of values, and so the test programme must be carefully designed to cover enough combinations of factors to allow several ‘mini-ANOVAs’.

#### 4.8 Field measurements

- 4.8.1 The objectives of the field studies are to provide listener context for the laboratory studies and a convenient source of (some of the) recorded entertainment noise for the lab work. These objectives are similar to those of the successful DEFRA low-frequency noise project (Moorhouse et al., 2004) and so a similar methodology could be adopted here. These objectives do not require anything approaching a comprehensive UK survey; ten to twenty cases should be sufficient. Case studies could be identified via EHOs and computer-based recording systems left unattended in a complainant’s home for several days. (Unattended systems would record only level data, not audio.)
- 4.8.2 Subjective response in the field could be captured in a wide variety of ways. Past studies have used combinations of questionnaire, diary, interview and focus group, for example (Davies et al., 2001). The contextual information needed here is best obtained by qualitative means and the relatively small number of cases envisaged would allow a semi-structured interview to be used. This technique attempts to combine the advantages of objectivity, in that the interview structure is carefully designed beforehand, and adaptability, in that the interviewer can follow up and probe

points of interest. For example, an interviewee may be asked a standard question about the features of the noise which are most disturbing. Their response might include a feature that the research team had not previously identified. On-the-spot clarification of this (e.g., why is it disturbing?) would be valuable and could help steer the design of the main laboratory tests.

## 4.9 Measurement position

4.9.1 The psychoacoustic tests described above envisage a straightforward situation where the noise is recorded inside a complainant's dwelling. The sounds played to participants in the laboratory would be designed to simulate this, and thus the rating method would predict subjective reaction to indoor levels. However, there are many applications where it is difficult to record or measure noise inside a dwelling. A correction term should therefore be available to the final rating scheme if measurements have to be made outside a house. This correction term could be derived from a survey of airborne transmission data in the field. It is likely that the correction could be based on existing transmission data in the literature.

## 5 Conclusion

5.1 Noise from pubs and clubs has been identified as a significant problem for some time by several groups of observers. Reports of annoyance appear in several media, though peer-reviewed reports of studies are surprisingly rare. Nevertheless, there is considerable anecdotal evidence from acoustic consultants and local authorities to show that the effects of entertainment noise are widespread. Measured levels within pubs and clubs are certainly high enough for problems to be expected. Many bars playing music had noise levels of 90 – 95 dB  $L_{Aeq}$  during busy periods, with levels of up to 115 dB  $L_{eq}$

in the 63 Hz octave band and 110 dB  $L_{eq}$  in the 125 Hz octave band recorded on the dance floors of night clubs.

- 5.2 Reports from practitioners also indicate that there is considerable variation around the UK in assessment method and criteria. A typical criterion in use in the UK would specify a limit on  $L_{Aeq}$  and another  $L_{eq}$  limit on one or two specific low-frequency octave bands. Some local authorities use absolute criteria, often expressed as  $L_{Aeq}$ , while others use relative criteria, and set limits for the noise  $L_{Aeq}$  exceeding the background level. Another absolute criterion popular with consultants is a Noise Rating curve, to which  $L_{eq}$ ,  $L_{10}$  or  $L_{max}$  values might be compared.
- 5.3 Outside the UK, most countries rely on criteria based on  $L_{Aeq}$ , though it is noted that many of the  $L_{Aeq}$  limits inside noise-sensitive premises are very low. Germany, Sweden, Denmark, the Netherlands and Poland have criteria for assessing low-frequency environmental noise which might be usefully applied to amplified music noise from pubs and clubs.
- 5.4 There is a clear need for the UK to adopt a single rigorous method for assessing noise from pubs and clubs. The validation process should centre on laboratory psychoacoustic tests because the many variables involved in perception can be adequately controlled. The laboratory work should be supported by field investigations. The field measurements will act as a source of noise recordings and also provide listener context via semi-structured interviews.
- 5.5 The laboratory subjective tests should examine the effect of several factors on listener perception: overall noise level, background noise level, subject differences, music type, bass boost, bass beat and context (day/night/audibility).
- 5.6 This exploration of the factors governing perception of the noise is crucial to developing confidence that any new rating method is indeed optimal. The laboratory

sounds should be rated by at least the shortlist of existing assessment methods listed in Table 7. The results should then be compared to the subjective results and the best rating schemes modified to optimise the match. This scheme will allow the development of validated assessment criteria and measurement methods for assessing the noise from pubs and clubs for use by Environmental Health Officers (EHOs) and others.

## References

- Arnot, C. (2002). 'Sleepless in Birmingham; A new breed of city dweller bought into a dream - but they didn't take to the soundtrack, says Chris Arnot,' *Sunday Telegraph*, August 25, London.
- Barron, M. (1971). 'The subjective effects of first reflections in concert halls - the need for lateral reflections,' *J. Sound & Vib.* **15**: 475-494.
- Bone, V. (2004). 'Pub puts a Halt to rock din,' *The Mirror*, 2 November, London.
- Bowdler, D. (2000). 'Inaudibility and nuisance,' *Acoustics Bulletin* **25**(4) (2000/07/): 12-13.
- Bradley, J. S. (1994). 'Annoyance Caused by Constant-Amplitude and Amplitude-Modulated Sounds Containing Rumble,' *Noise Control Engineering Journal* **42**(6) (Nov-Dec): 203-208.
- British Beer & Pub Association (2003). *Licensed Property: Noise Control*, British Beer & Pub Association, London.
- Bromley, R. D. F., A. R. Tallon and C. J. Thomas (2003). 'Disaggregating the space - time layers of city-centre activities and their users,' *Environment and Planning A* **35**(10): 1831-1851.
- BS4142: 1997, 'Method for rating industrial noise affecting mixed residential and industrial areas'
- BS8223: 1999, 'Sound Insulation and Noise Reduction for Buildings - Code of Practice'
- Chase, J. and M. Healey (1995). 'The Spatial Externality Effects of Football-Matches and Rock-Concerts - the Case of Portman-Road-Stadium, Ipswich, Suffolk,' *Applied Geography* **15**(1): 18-34.



Cox, T. J., W. J. Davies and Y. W. Lam (1993). 'The Sensitivity of Listeners to Early Sound Field Changes in Auditoriums,' *Acustica* **79**(1) (Jul-Aug): 27-41.

Craik, R. J. M. (2000). 'Inaudibility as a Criterion for Assessing Amplified Music,' *Acoustics Bulletin* (July/Aug 2000): 9 - 21.

Craik, R. J. M. and J. R. Stirling (1986). 'Amplified Music as a Noise Nuisance,' *Applied Acoustics* **19**(5): 335-346.

Davies, W. J., T. J. Cox, A. T. Kearon, B. J. Longhurst and C. L. Webb (2001). 'Hearing loss in the built environment: The experience of elderly people,' *Acustica* **87**(5) (Sep-Oct): 610-616.

Desarnaulds, V., G. Monay and A. P. Carvalho (2003). 'Noise from amplified music played in discotheques, pubs and clubs - A review of some national regulations,' *Acta Acustica* **89**(SUPP): 125.

Dibble, K. (1997). 'Low frequency noise propagation from modern music making,' *Journal of Low Frequency Noise, Vibration and Active Control* **16**(1) (1997//): 1-12.

Dibble, K. (2000). 'Inaudibility-the argument against,' *Acoustics Bulletin* **25**(4) (2000/07//): 15-21.

DIN45680: 1997, 'Messungen und Bewertung Tieffrequenter Gerauscheinmissionen in der Nachbarschaft. Beiblatt 1 Hinweise zur Beurteilung bei gewerblichen Anlagen.

(Measurements and Evaluation of Low-Frequency Noise Imissions. Supplement 1 Reference to the Evaluation at Commercial Plants.)'

Griffiths, J. E. T., J. Staunton and S. Kamath (1993). 'A study of low frequency sound from pop concerts,' *Proc. Inst. of Acoustics* **15**(7).

Hampstead & Highgate Express (2004). 'Bar hits back over £44,000 noise fine,' *Hampstead & Highgate Express*, 8 November, London.

Hinton, J. and D. Connor (1999). 'Noise from pubs and clubs,' *Acoustics Bulletin* **24**(1): 34.

Hinton, J. and A. Somerville (2003). 'Good Practice Guide on the Control of Noise from Pubs and Clubs - Criteria and Measurement Guidelines,' *Acoustics Bulletin* **28**(6) (Nov/Dec 2003): 12 - 15.

Institute of Acoustics (2003). *Good Practice Guide on the Control of Noise from Pubs and Clubs*, January, Institute of Acoustics (UK),

ISO532: 1975, 'Acoustics - Method for calculating loudness level'

Kuwano, S., H. Fastl and S. Namba (1999). 'Loudness, Annoyance and Unpleasantness of Amplitude Modulated Sounds.' *Internoise 99*, Fort Lauderdale, Florida.

Leventhall, G. (2003). *A Review of Published Research on Low Frequency Noise and its Effects*, Department for Environment Food and Rural Affairs, London.

McCullough, P. (2004). *A practical evaluation of objective noise criteria used for the assessment of disturbance caused by entertainment music*, University of Ulster.

MCM Research Ltd (2003). *Implications for noise disturbance arising from the liberalisation of licensing laws*, October, Department for Environment Food and Rural Affairs,,

Moorhouse, A., D. Waddington and M. Adams (2004). *Draft report: Proposed criteria for the assessment of low frequency noise disturbance*, July, Department for Environment Food and Rural Affairs,

Schultz, T. J. (1982). *Community Noise Rating*. Barking, Applied Science Publishers.

The Mirror (2002). 'Pub noise pair's £1k,' *The Mirror*, April 4, London.

The Noise Council (1995). Code of Practice on Environmental Noise Control at Concerts.

Williamson, S. (2000). 'Inaudibility in practice,' *Acoustics Bulletin* (July/August 2000): 11-12.

Wong, S. W. H., N. Y. H. Lee, W. K. Szeto and A. C. K. Wong (2001). 'Is Noise from "Rave" Parties Uncontrollable?' *The 8th International Congress on Sound and Vibration*, Hong Kong.

## Appendix C – Description of Acoustic Terms

Term	Description
Noise sensitive receptors	People, property or designated sites for nature conservation that may be at risk from exposure to noise and vibration that could potentially arise as a result of the proposed development/project
Noise and Vibration study area	The area assessed for noise and vibration impacts during this assessment
Baseline scenario	Scenarios with the proposed development/project not in operation
Decibel (dB)	A unit of noise level derived from the logarithm of the ratio between the value of a quantity and a reference value. It is used to describe the level of many different quantities. For sound pressure level the reference quantity is 20 $\mu$ Pa, the threshold of normal hearing is 0dB, and 140dB is the threshold of pain. A change of 1dB is only perceptible under controlled conditions. Under normal conditions a change in noise level of 3dB(A) is the smallest perceptible change.
dB(A)	Decibels measured on a sound level meter incorporating a frequency weighting (A weighting) which differentiates between sounds of different frequency (pitch) in a similar way to the human ear. Measurements in dB(A) broadly agree with people's assessment of loudness. A change of 3 dB(A) is the minimum perceptible under normal conditions, and a change of 10 dB(A) corresponds roughly to halving or doubling the loudness of a sound. The background noise level in a living room may be about 30 dB(A); normal conversation about 60 dB(A) at 1 metre; heavy road traffic about 80 dB(A) at 10 metres; the level near a pneumatic drill about 100 dB(A).
LAeq,T	The equivalent continuous sound level – the sound level of a notionally steady sound having the same energy as a fluctuating sound over a specified measurement period (T). LAeq,T is used to describe many types of noise and can be measured directly with an integrating sound level meter.
LA10,T	The A weighted noise level exceeded for 10% of the specified measurement period (T). LA10 is the index generally adopted to assess traffic noise
LA90, T	The A weighted noise level exceeded for 90% of the specified measurement period (T). In BS 4142: 2014 it is used to define the 'background' noise level.
LAm <sub>ax</sub>	The maximum A-weighted sound pressure level recorded during a measurement.

Term	Description
R <sub>w</sub>	Single-number quantity which characterizes the airborne sound insulating properties of a material or building element over a range of frequencies.
Sound Reduction Index (SRI)	Laboratory measure of the sound insulating properties of a material or building element in a stated frequency band.

## Appendix D – Technical Data and Calculations

**Table 15: Noise Model Details**

Table No. / Position	Source to NSR1 Distance	No. of People	Source	Sound Level (Lp/Lw)								dB(A)
				63	125	250	500	1k	2k	4k	8k	
1	8	2	Man Laugh	47.1	50.7	55.6	65.5	55.3	58.2	46.5	39.7	64.8
	8	2	Woman Laugh	51.4	48.7	56.4	60.3	50.7	51.3	39.8	35.2	59.4
	8	2	Man Talk	46.8	46.3	53.1	55.0	44.6	42.0	34.9	30.7	53.7
	8	2	Woman Talk	47.1	49.4	52.7	50.8	43.4	39.6	41.0	40.5	51.6
2	10	2	Man Laugh	47.1	50.7	55.6	65.5	55.3	58.2	46.5	39.7	64.8
	10	2	Woman Laugh	51.4	48.7	56.4	60.3	50.7	51.3	39.8	35.2	59.4
	10	2	Man Talk	46.8	46.3	53.1	55.0	44.6	42.0	34.9	30.7	53.7
	10	2	Woman Talk	47.1	49.4	52.7	50.8	43.4	39.6	41.0	40.5	51.6
3	13	2	Man Laugh	47.1	50.7	55.6	65.5	55.3	58.2	46.5	39.7	64.8
	13	2	Woman Laugh	51.4	48.7	56.4	60.3	50.7	51.3	39.8	35.2	59.4
	13	2	Man Talk	46.8	46.3	53.1	55.0	44.6	42.0	34.9	30.7	53.7
	13	1	Woman Talk	47.1	49.4	52.7	50.8	43.4	39.6	41.0	40.5	51.6
4	8.4	1	Man Laugh	47.1	50.7	55.6	65.5	55.3	58.2	46.5	39.7	64.8
	8.4	1	Woman Laugh	51.4	48.7	56.4	60.3	50.7	51.3	39.8	35.2	59.4

**Table 16: Noise Impact Calculations for Terrace**

Element	Sound Level (Lp/Lw)								dB(A)
	63	125	250	500	1k	2k	4k	8k	
Level at NSR1 (No Fence)	42	42	47	55	45	48	36	30	55
Attenuation Achieved by Roof and Fence Screening	-8.1	-10	-12	-15	-17.7	-20.6	-23.5	-24	-
Resulting Level at NSR1	34	32	35	40	27.3	27.4	12.5	6	41.6

## LICENSING BOARD INFORMATION SHEET

**TYPE OF APPLICATION:** VARIATION OF PREMISES LICENCE

**PREMISES:** ROYAL ABERDEEN GOLF CLUB, LINKS ROAD, BRIDGE OF DON,  
ABERDEEN, AB23 8AT

### DESCRIPTION

- Amendments to the Operating Plan at question 3 regarding off sales. To allow off sales limited to Club's own branded blended whisky with sales being confined to purchases from members, guests of members and visitors that have paid a green fee for the day i.e. classified as a member for the day.
- Amendment to question 6 to allow access for juniors and children under the age of 18 to the 1780 Bar, Archie Simpson Lounge and Dining Room for the purpose of consuming food and drink. Any non-member child would require to be accompanied by an adult or at the discretion of the premises manager.
- No child under the age of 5 will be admitted to the premises.
- Junior member would be granted access to the member only TV Lounge but under the supervision of an adult member only.

### OBJECTIONS/REPRESENTATIONS

The applicant has agreed to the imposition of Duty of Care and CCTV conditions.

This page is intentionally left blank



# ABERDEEN CITY LICENSING BOARD

## APPLICATION FOR VARIATION OF PREMISES LICENCE

Licensing (Scotland) Act 2005, section 29/31

Complete all sections of the application form.

### SECTION 1 - TYPE OF VARIATION

Tick one box only

Is the application for a variation in terms of section 29 (5)? ☐ See note 1

Is the application for a minor variation in terms of section 29 (6)? ☒ See note 2

### SECTION 2 - APPLICANT INFORMATION

a) Name, address and postcode of premises

<b>Name of premises</b>	Royal Aberdeen Golf Club
<b>Address of premises (including postcode)</b>	Royal Aberdeen Golf Club Links Rd, Bridge of Don, Aberdeen, AB23 8AT

b) Particulars of premises licence holder

<b>Name of premises licence holder</b>	Mr John Cameron
<b>Address (including postcode)</b>	

c) Premises Licence

<b>I have enclosed the premises Licence</b>	YES <input type="checkbox"/> NO* <input checked="" type="checkbox"/>
<b>*If No please provide reason(s) for failure to produce the premises licence</b>	
<p>Licence is with the Club. There are NO named Partners or Directors. The Club itself is the licence holder with 7 named members.</p>	

### **SECTION 3 - DETAILS OF VARIATION**

a) Is the variation to any local condition(s)?

YES ☐

NO ☒

If YES, describe below which condition(s) is to be varied and the variation sought

b) Is the variation to the Operating Plan?

YES ☒

NO ☐

If YES attach to this application the proposed operating plan and describe below the variation sought – continue on a separate page if necessary.

#### **Operating Plan Q3)**

Propose to amend the sale of Off Sales limited to the Club's own branded blended Whisky with sales being confined to purchases from Members, Guests of Members and Visitors that have paid a green fee for the day i.e. classified as a member for the day.

#### **Operating Plan Q6)**

At present Juniors / Children under the age of 18 are only allowed to consume food & drink in the Junior room itself. This room is just not suitable for such purpose so at present Juniors just don't use the club for the consumption of Food & Drink.

The Club propose to improve the access for Juniors & Children under the age of 18 by granting access to the 1780 Bar, Archie Simpson Lounge & Dining Room for the purpose of consuming Food & Drink. Any Non-Member child would require to be accompanied by an adult or at the discretion of the Premises Manager.

No child under the age of 5 will be admitted to the Premises.

Junior Members would be granted access to the Member only TV Lounge but under the supervision of an adult member only.

c) Is the variation to the layout plan?

YES ☐ NO ☒

If YES, submit 6 copies of the proposed plan and describe below the variation sought – continue on a separate page if necessary.

d) Do you propose to vary any other information contained or referred to in the licence, including any addition, deletion or other modification? YES ☐ NO ☒

If YES please provide details below.

e) Do you propose to vary the information contained in the licence relating to the details of the current premises manager? (e.g. Change of address) YES ☐ NO ☒

If YES please provide details below.

f) Are you intimating the substitution of a new premises Manager? YES ☐ NO ☒

Please provide details below:

(i) Name of proposed premises manager

(ii) Date of birth of proposed premises manager

--

(iii) Postal address of proposed premises manager

--

(iv) Email address and telephone number of proposed premises manager

--

(v) Personal licence details of proposed premises manager

Date of issue	Name of Licensing Board issuing	Reference no. of personal licence

**Please note that the holder of a Personal Licence may only be named as the Premises Manager of one premises in Scotland at any time subject to Article 4 of the Licensing (Vessels etc.) (Scotland) Regulations 2007.**

**DECLARATION BY APPLICANT OR AGENT ON BEHALF OF APPLICANT**

**If signing on behalf of the applicant please state in what capacity.**

The contents of this Application are true to the best of my knowledge and belief.

Signature ..... Print Name ..... \* (see note below)

Date 28/3/25 .....

Capacity: APPLICANT AGENT (delete as appropriate)

Telephone number and email address of signatory ..  
.....

Postal Address of Agent (if appropriate) .....  
.....

## OPERATING PLAN

**Licensing (Scotland) Act 2005, section 20(2)(b)(i)**

### **Question 1**

STATEMENT REGARDING ALCOHOL BEING SOLD ON PREMISES/OFF PREMISES OR BOTH

1(a) Will alcohol be sold for consumption solely ON the premises?	YES
1(b) Will alcohol be sold for consumption solely OFF the premises?	NO
1(c) Will alcohol be sold for consumption both ON and OFF the Premises?	YES
*Delete as appropriate	

### **Question 2**

STATEMENT OF **CORE** TIMES WHEN ALCOHOL WILL BE SOLD FOR CONSUMPTION **ON** PREMISES.

Day	ON Consumption	
	Opening time	Terminal Hours
Monday	11:00	23:00
Tuesday	11:00	23:00
Wednesday	11:00	23:00
Thursday	11:00	23:00
Friday	11:00	00:00
Saturday	11:00	00:00
Sunday	11:00	23:00

**Question 3**

STATEMENT OF **CORE** TIMES WHEN ALCOHOL WILL BE SOLD FOR CONSUMPTION **OFF** PREMISES.

Day	OFF Consumption	
	Opening time	Terminal Hours
Monday	11:00	22:00
Tuesday	11:00	22:00
Wednesday	11:00	22:00
Thursday	11:00	22:00
Friday	11:00	22:00
Saturday	11:00	22:00
Sunday	11:00	22:00

NB: Off Sales will be limited to the Club's own specially bottled blended whisky for purpose of gift sales only and limited to purchases from Members, Guests of and visitors alike which have paid a green fee for the day and therefore are regarded as a member for the day.

**Question 4**

SEASONAL VARIATIONS

Does the applicant intend to operate according to seasonal demand	NO
---	----

\*if YES – provide details

NOT APPLICABLE

**Question 5**

PLEASE INDICATE THE OTHER ACTIVITIES OR SERVICES THAT WILL BE PROVIDED ON THE PREMISES IN ADDITION TO SUPPLY OF ALCOHOL.

<b>COL.1 5(a) Activity</b>	<b>COL.2 Please confirm YES/NO</b>	<b>COL.3 To be provided during core licensed hours – please confirm  YES/NO</b>	<b>COL.4 Where activities are also to be provided outwith core licensed hours please confirm  YES/NO</b>
Accommodation	NO	NO	NO
Conference facilities	NO	NO	NO
Restaurant facilities	YES	YES	YES
Bar meals	YES	YES	YES
<b>5 (b) Activity</b>	<b>Please confirm</b>	<b>To be provided</b>	<b>Where activities are</b>
<b>Social functions including:</b>	<b>YES/NO</b>	<b>during core licensed hours – please confirm  YES/NO</b>	<b>also to be provided outwith core licensed hours please confirm  YES/NO</b>
Receptions including Weddings, funerals, birthdays, retirements etc	NO	NO	NO
Club or other group meetings etc	YES	YES	NO
<b>5(c) Activity</b>	<b>Please confirm</b>	<b>To be provided</b>	<b>Where activities are</b>
<b>Entertainment including:</b>	<b>YES/NO</b>	<b>during core licensed hours – please confirm  YES/NO</b>	<b>also to be provided outwith core licensed hours please confirm  YES/NO</b>
Recorded music – see 5(g)	NO	NO	NO
Live performances – see 5(g)	NO	NO	NO
Dance facilities	NO	NO	NO
Theatre	NO	NO	NO

Films	NO	NO	NO
Gaming	NO	NO	NO
Indoor/outdoor sports	YES	YES	YES
Televised sport	YES	YES	YES
<b>5 (d) Activity</b>	<b>Please confirm YES/NO</b>	<b>To be provided during core licensed hours – please confirm</b>	<b>Where activities are also to be provided outwith core licensed hours please confirm</b>
		YES/NO	YES/NO
Outdoor drinking facilities	NO	NO	NO
<b>5 (e) Activity</b>	<b>Please confirm YES/NO</b>	<b>To be provided during core licensed hours – please confirm</b>	<b>Where activities are also to be provided outwith core licensed hours please confirm</b>
		YES/NO	YES/NO
Adult entertainment	NO	NO	NO

Where you have answered YES in respect of any entry in column 4, please provide further details below.

5(a) Bar meals – Morning rolls, breakfast items and other snacks together with tea, coffee and other soft drinks are available for purchase / consumption before the commencement of core hours in the morning.

5(c) Indoor/outdoor sports – The premises is a Golf Club therefore the use of the Clubhouse and Courses are available for members to use outwith the core hours in accordance with the Clubs constitution.

5(c) Televised sport – There are televisions in the Members' room, 1780 Bar and Juniors locker room which are available to members and guests outwith core hours.

5 (f) any other activities

If you proposed to provide any activities other than those lists in 5 (a) – (e) please provide details or further information in the box below.

Christmas and New Year opening as the Licensing Board permits.



5 (g) Late night premises opening after 1.00am

Where you have confirmed that you are providing live or recorded music, will the decibel level exceed 85db?	NO
When fully occupied, are there likely to be more customers standing than seated?	NO
*Delete as appropriate	

**Question 6 (On-Sales only)**

**CHILDREN AND YOUNG PERSONS**

6(a)	When alcohol is being sold for consumption on the premises will children or young persons be allowed entry?	YES
	*Delete as appropriate	

- 6(b) Where the answer to 6(a) is YES provide statement of the **TERMS** under which they will be allowed entry.

No child under the age of 5 will be admitted to the premises.

Junior members are granted use of the Clubhouse, locker rooms and toilet facilities unaccompanied by an adult, however, must be accompanied by an adult member if they wish to use the Member only TV room.

Non-member children/young persons are granted access to the premises only in the company of a responsible adult who has paid a green fee for the day or alternatively at the premises managers discretion.

- 6 (c) Provide statement regarding the **AGES** of children or young persons to be allowed entry

The Club supports two separate age categories of Junior Membership whilst supporting non-member (visitors) aged 8 – 18.

- Member aged 8 – 13
- Member aged 14 - 18

- 6 (d) Provide statement regarding the **TIMES** during which children and young persons will be allowed entry.

Subject to 6(b) and (c) Junior members and children (non-members) are always permitted access to the Clubhouse when the Club is open to members and their guests.

- 6 (e) Provide statement regarding the **PARTS** of the premises to which children and young persons will be allowed entry.

**Junior Members:**

Juniors (Unaccompanied by an adult) aged 8 – 18 are granted access to the undernoted areas inclusive for the purpose of consumption of Food & Beverage items.

- 1780 Bar (Seating allocated by a member of the Clubhouse team)
- Archie Simpson Lounge (Seating allocated by a member of the Clubhouse team)
- Locker room and toilet facilities

Juniors (Accompanied by an Adult Member) are granted access to the Dining room and Member Only TV room inclusive for the purpose of consumption of Food & Beverage items.

**Children (Non-members aged 5 – 18)**

They are granted access to the locker and toilet facilities unaccompanied. They are granted access to the Archie Simpson Lounge, 1780 Bar and Dining room facilities strictly under the supervision of an accompanying adult who is either a member of the Club or alternatively a visitor having paid a green fee to play the courses for the day.

**Question 7**

**CAPACITY OF PREMISES**

What is the proposed capacity of the premises to which this application relates?

N/A

**Question 8**

**PREMISES MANAGER (NOTE: not required where application is for grant of provisional premises licence)**

- 8 (a) Name

John Cameron – Premises Licence Holder  
Royal Aberdeen Golf Club – Club Licence

## LICENSING BOARD INFORMATION SHEET

**TYPE OF APPLICATION:** VARIATION OF PREMISES LICENCE

**PREMISES:** RED LION, 130 SPITAL, ABERDEEN, AB24 3JU

### DESCRIPTION

- Amending the Operating Plan at question 6 to change the core hours as follows:
  - Sundays to Thursdays 10:00 - 00:00
  - Fridays & Saturdays 10:00 - 01:00
- Amendment to question 5 to allow bar meals during core hours.

### OBJECTIONS/REPRESENTATIONS

- None

This page is intentionally left blank

A 22269/3

**ABERDEEN CITY LICENSING BOARD**  
**APPLICATION FOR VARIATION OF PREMISES LICENCE**

Licensing (Scotland) Act 2005, section 29/31

Complete all sections of the application form.

**SECTION 1 - TYPE OF VARIATION**

Tick one box only

Is the application for a variation in terms of section 29 (5)? ☒ See note 1

Is the application for a minor variation in terms of section 29 (6)? ☐ See note 2

**SECTION 2 - APPLICANT INFORMATION**

a) Name, address and postcode of premises

<b>Name of premises</b>	RED LION
<b>Address of premises (including postcode)</b>	130 SPITAL, ABERDEEN AB24 3JU

b) Particulars of premises licence holder

<b>Name of premises licence holder</b>	VARINDER SOOD
<b>Address (including postcode)</b>	

c) Premises Licence

<b>I have enclosed the premises Licence</b>	YES <input checked="" type="checkbox"/> NO* <input type="checkbox"/>
<b>*If No please provide reason(s) for failure to produce the premises licence</b>	

### **SECTION 3 - DETAILS OF VARIATION**

- a) Is the variation to any local condition(s)? YES ☐ NO ☒

If YES, describe below which condition(s) is to be varied and the variation sought

- b) Is the variation to the Operating Plan? YES ☒ NO ☐

If YES attach to this application the proposed operating plan and describe below the variation sought – continue on a separate page if necessary.

QUESTION CHANGE of CORE HOURS TO  
TWO SUNDAYS TO THURSDAYS 1000 – 0000  
FRIDAYS & SATURDAYS 1000 – 0100  
QUESTION 5 BAR MEALS. CHANGE TO Y/Y/N

- c) Is the variation to the layout plan? YES ☐ NO ☒

If YES, submit 6 copies of the proposed plan and describe below the variation sought – continue on a separate page if necessary.

- d) Do you propose to vary any other information contained or referred to in the licence, including any addition, deletion or other modification? YES ☐ NO ☒

If YES please provide details below.

- e) Do you propose to vary the information contained in the licence relating to the details of the current premises manager? (e.g. Change of address) YES ☐ NO ☒

If YES please provide details below.

- f) Are you intimating the substitution of a new premises Manager? YES ☐ NO ☒

Please provide details below:

- (i) Name of proposed premises manager

- (ii) Date of birth of proposed premises manager

- (iii) Postal address of proposed premises manager

(iv) Email address and telephone number of proposed premises manager

--------------

(v) Personal licence details of proposed premises manager

Date of issue	Name of Licensing Board issuing	Reference no. of personal licence

Please note that the holder of a Personal Licence may only be named as the Premises Manager of one premises in Scotland at any time subject to Article 4 of the Licensing (Vessels etc.) (Scotland) Regulations 2007.

**DECLARATION BY APPLICANT OR AGENT ON BEHALF OF APPLICANT**

If signing on behalf of the applicant please state in what capacity.

The contents of this declaration are true to the best of my knowledge and belief.

Signature .....

..... Print Name.....

Date .....

8.4.25

Capacity: ~~APPLICANT~~ / AGENT (delete as appropriate)

Telephone number and email address of signatory .....

Postal Address of Agent (if appropriate) .....

I have enclosed the relevant documents with this application – please tick the relevant boxes	
Application Fee	<input checked="" type="checkbox"/>
Premises Licence	<input checked="" type="checkbox"/>
Operating plan (If appropriate)	<input type="checkbox"/>
Layout plan (if appropriate)	<input type="checkbox"/>
Draft Operating Plan (if appropriate)	<input checked="" type="checkbox"/>
Amended Layout plan (if appropriate)	<input type="checkbox"/>



**\* Data Protection Act 1998**

The information on this form may be held on an electronic public register which may be available to members of the public on request.

<b><u>For use by the Licensing Board only</u></b>	
<b>Application checklist</b>	
<b>Date received</b>	
<b>Fee amount</b>	
<b>Receipt number</b>	
<b>Received by (INITIALS)</b>	
<b>Consideration date</b>	
<b>Last date for consideration</b>	
<b>Date of initial hearing</b>	
<b>Date of any modification hearing</b>	
<b>Date granted/refused (delete as appropriate)</b>	

# **LICENSING (SCOTLAND) ACT 2005**

## **Application for Variation of a Premises Licence**

### **Guidance Notes**

#### **Note 1:**

A variation, in relation to a premises licences, means any variation of

- (a) any of the conditions to which the licence is subject (other than mandatory conditions)
- (b) any of the information contained in the operating plan,
- (c) the layout plan contained in the licence, or
- (d) any other information contained or referred to in the licence,

and includes an addition, deletion or other modification.

#### **Note 2**

A minor variation:

- (a) means a variation of the layout plan, if the variation does not result in any inconsistency with the operating plan
- (b) relates to a restriction of the terms on which children or young persons are allowed entry to the premises,
- (c) any variation of the information contained in the licence relating to the premises manager (including a variation so as to substitute a new premises manager),

#### **Fees**

The fee payable in respect of an application under section 29(1) of the Act is—

- (a) £31 if the application is one to substitute the premises manager and any other variation sought in the application is a minor variation;
- (b) £20 if the application seeks only a minor variation or variations and does not fall within paragraph (a) above.
- (2) The fee payable in respect of any other application under section 29(1) of the Act is £150.

G:\Apps\Liquor Application Forms\APPLICATION FOR VARIATION TO A PREMISES LICENCE.doc

A 2226 9/3



AMENDED

OPERATING PLAN Licensing (Scotland) Act 2005, section 20(2)(b)(i)

Question 1

STATEMENT REGARDING ALCOHOL BEING SOLD ON PREMISES/OFF PREMISES OR BOTH

1(a) Will alcohol be sold for consumption solely ON the premises	No
1(b) Will alcohol be sold for consumption solely OFF the premises	No
1(c) Will alcohol be sold for consumption both ON and OFF the premises	Yes
*Delete as appropriate	

Question 2

STATEMENT OF CORE TIMES WHEN ALCOHOL WILL BE SOLD FOR CONSUMPTION ON PREMISES

Day	ON Consumption	
	Opening time	Terminal hour
Monday	<del>11:00</del> 10:00	00:00
Tuesday	<del>11:00</del> 10:00	00:00
Wednesday	<del>11:00</del> 10:00	00:00
Thursday	<del>11:00</del> 10:00	00:00
Friday	<del>11:00</del> 10:00	<del>00:00</del> 01:00
Saturday	<del>11:00</del> 10:00	<del>00:00</del> 01:00
Sunday	<del>11:00</del> 10:00	00:00



### Question 3

STATEMENT OF CORE TIMES WHEN ALCOHOL WILL BE SOLD FOR CONSUMPTION OFF PREMISES

Day	OFF Consumption	
	Opening time	Terminal hour
Monday	11:00	22:00
Tuesday	11:00	22:00
Wednesday	11:00	22:00
Thursday	11:00	22:00
Friday	11:00	22:00
Saturday	11:00	22:00
Sunday	12:30	22:00

### Question 4

SEASONAL VARIATIONS

Does the applicant intend to operate according to seasonal demand	Yes
---	-----

\*If YES – provide details

Christmas and New Year extension as the Licensing Board permits.
--



### Question 5

PLEASE INDICATE THE OTHER ACTIVITIES OR SERVICES THAT WILL BE PROVIDED ON THE PREMISES IN ADDITION TO SUPPLY OF ALCOHOL

5(a) Activity	Please confirm YES/NO	To be provided during core licensed hours – please confirm YES/NO	Where activities are also to be provided outwith core licensed hours please confirm YES/NO
Accommodation	N	N/A	N/A
Conference facilities	N	N/A	N/A
Restaurant facilities	N	N/A	N/A
Bar meals	<del>N</del> Y	<del>N/A</del> Y	<del>N/A</del> N
5(b) Activity Social functions including:	Please confirm YES/NO	To be provided during core licensed hours – please confirm YES/NO	Where activities are also to be provided outwith core licensed hours please confirm YES/NO
Receptions including (Weddings funerals, birthdays, retirements etc)	Y	Y	Y
Club or other group meetings etc	Y	Y	Y
5(c) Activity Entertainment including:	Please confirm YES/NO	To be provided during core licensed hours – please confirm YES/NO	Where activities are also to be provided outwith core licensed hours please confirm YES/NO
Music – see 5(g)	Y	Y	Y
Live performances – see 5(g)	Y	Y	Y
Dance facilities – see 5(g)	N	N/A	N/A



Theatre	N	N/A	N/A
Films	Y	Y	Y
Gaming	Y	Y	Y
Indoor/outdoor sports	Y	Y	Y
Televised sport	Y	Y	Y
5(d) Activity	Please confirm YES/NO	To be provided during core licensed hours – please confirm YES/NO	Where activities are also to be provided outwith core licensed hours please confirm YES/NO
Outdoor drinking facilities	N	N/A	N/A
5(e) Activity	Please confirm YES/NO	To be provided during core licensed hours – please confirm YES/NO	Where activities are also to be provided outwith core licensed hours please confirm YES/NO
Adult entertainment – see 5(g)	N	N/A	N/A

Where you have answered YES in respect of any entry in column 4 above, please provide further details below.

The activity/activities or services will cease 15 minutes after the terminal hour for the sale of alcohol. The activity/activities/services will be provided during the additional hours sought as detailed in reply to Q4.

5(f) any other activities

If you propose to provide any activities other than those listed in 5(a) – (e) please provide details or further information in the box below.

Karaoke, disco.



5(g) Late night premises opening after 01:00.

Where you have confirmed that you are providing either live or recorded music, dancing or adult entertainment, any combination of these or all please provide the following details

Will the music level exceed 85dB?	N/A
When fully occupied, are there likely to be more customers standing than seated?	N/A
*Delete as appropriate	

**Question 6 (On-sales only)**

**CHILDREN AND YOUNG PERSONS**

6(a)	When alcohol is being sold for consumption on the premises will children or young persons be allowed entry	No
	*Delete as appropriate	
6(b)	Where the answer to 6(a) is YES provide statement of the <b>TERMS</b> under which they will be allowed entry	
	N/A	
6(c)	Provide statement regarding the <b>AGES</b> of children or young persons to be allowed entry	
	N/A	
6(d)	Provide statement regarding the <b>TIMES</b> during which children and young persons will be allowed entry	
	N/A	
6(e)	Provide statement regarding the <b>PARTS</b> of the premises to which children and young persons will be allowed entry	
	N/A	



**Question 7**

**CAPACITY OF PREMISES**

**What is the proposed capacity of the premises to which this application relates?**

On Sales - 132

**Question 8**

**PREMISES MANAGER (NOTE: not required where application is for grant of provisional premises licence)**

Personal details

8(a) Name

Varinder Sood

8(b) Date of birth

11/01/1988

8(c) Contact address

8(d) Email address

8(e) Personal licence

Date of issue	Name of Licensing Board issuing	Reference no. of personal licence
3 August 2020	Aberdeen City Licensing Board	AC5969



## LICENSING BOARD INFORMATION SHEET

**TYPE OF APPLICATION:** VARIATION OF PREMISES LICENCE

**PREMISES:** THE SPIDER'S WEB, 19 STATION ROAD, DYCE, ABERDEEN, AB21 7BA

### DESCRIPTION

- Amending the Operating Plan to bring forward the licensed hours to 9am Monday to Sunday.
- Amending the Operating Plan to include small stakes poker and live performances.
- Amending the Operating Plan to allow children and young persons access to all parts of the premises at all times when accompanied by an adult; allowing children to use the pool table and watch live sport in the public bar; and remain in the premises beyond 8pm.
- Amending the Operating Plan to allow for activities (televised sport and background music) outwith the licenced hours so they can open for breakfast prior to the service of alcohol.
- If the foregoing proposal to open from 9am on Sunday is not approved, then the proposal would bring forward the Sunday opening hours from 11am to 10am.

### OBJECTIONS/REPRESENTATIONS

- LSO Representation

This page is intentionally left blank

# ABERDEEN CITY LICENSING BOARD

## APPLICATION FOR VARIATION OF PREMISES LICENCE

Licensing (Scotland) Act 2005, section 29/31

Complete all sections of the application form.

### **SECTION 1 - TYPE OF VARIATION**

Tick one box only

Is the application for a variation in terms of section 29 (5)? ☒ See note 1

Is the application for a minor variation in terms of section 29 (6)? ☐ See note 2

### **SECTION 2 - APPLICANT INFORMATION**

a) Name, address and postcode of premises

<b>Name of premises</b>	The Spider's Web
<b>Address of premises (including postcode)</b>	19 Station Road, Dyce Aberdeen AB21 7BA

b) Particulars of premises licence holder

<b>Name of premises licence holder</b>	The Firm of The Spider's Web
<b>Address (including postcode)</b>	/

c) Premises Licence

<b>I have enclosed the premises Licence</b>	YES <input type="checkbox"/> X	NO* <input type="checkbox"/>
<b>*If No please provide reason(s) for failure to produce the premises licence</b>		

### **SECTION 3 - DETAILS OF VARIATION**

a) Is the variation to any local condition(s)? YES ☐ NO X ☒

If YES, describe below which condition(s) is to be varied and the variation sought

b) Is the variation to the Operating Plan? YES X ☒ NO ☐

**If YES attach to this application the proposed operating plan** and describe below the variation sought – continue on a separate page if necessary.

- Bring forward the licensed hours to 9am Monday to Sunday
- Include small stakes poker as an activity
- Include live performances
- allow children and young persons access to all parts of the premises at all times when accompanied by an adult, allowing children to use the pool table and watch live sport in the public bar, and remain in the premises beyond 8pm as currently
- allow for activities outwith the licensed hours, so that they can open for breakfast prior to the service of alcohol. This would include televised sport and background music at these times
- if the foregoing proposal to open from 9am on Sunday is not approved, then the proposal would bring forward the Sunday opening hours from 11am to 10am

c) Is the variation to the layout plan? YES ☐ NO X ☒

**If YES, submit 6 copies of the proposed plan** and describe below the variation sought – continue on a separate page if necessary.

- d) Do you propose to vary any other information contained or referred to in the licence, including any addition, deletion or other modification? YES ☐ NO X

If YES please provide details below.

- e) Do you propose to vary the information contained in the licence relating to the details of the current premises manager? (e.g. Change of address) YES ☐ NO X

If YES please provide details below.

- f) Are you intimating the substitution of a new premises Manager? YES ☐ NO X

Please provide details below:

- (i) Name of proposed premises manager

- (ii) Date of birth of proposed premises manager

- (iii) Postal address of proposed premises manager

(iv) Email address and telephone number of proposed premises manager

--

(v) Personal licence details of proposed premises manager

Date of issue	Name of Licensing Board issuing	Reference no. of personal licence

**Please note that the holder of a Personal Licence may only be named as the Premises Manager of one premises in Scotland at any time subject to Article 4 of the Licensing (Vessels etc.) (Scotland) Regulations 2007.**

**DECLARATION BY APPLICANT OR AGENT ON BEHALF OF APPLICANT**

**If signing on behalf of the applicant please state in what capacity.**

The contents of this Application are true to the best of my knowledge and belief.

Signature                      Print Name    I

Date                      13 May 2025

Capacity: AGENT (delete as appropriate)

Telephone number and email address of signatory

Postal Address of Agent (if appropriate)

David Scott Licensing Limited

01234 567890

I have enclosed the relevant documents with this application – please tick the relevant boxes	
Application Fee	X
Premises Licence	X
Operating plan (If appropriate)	X
Layout plan (if appropriate)	
Draft Operating Plan (if appropriate)	
Amended Layout plan (if appropriate)	

# OPERATING PLAN

## Licensing (Scotland) Act 2005, section 20(2)(b)(i)

### Question 1

STATEMENT REGARDING ALCOHOL BEING SOLD ON PREMISES/OFF PREMISES OR BOTH

1(a) Will alcohol be sold for consumption solely ON the premises?	NO
1(b) Will alcohol be sold for consumption solely OFF the premises?	NO
1(c) Will alcohol be sold for consumption both ON and OFF the Premises?	YES
*Delete as appropriate	

### Question 2

STATEMENT OF **CORE** TIMES WHEN ALCOHOL WILL BE SOLD FOR CONSUMPTION **ON** PREMISES.

Day	ON Consumption	
	Opening time	Terminal Hours
Monday	0900	0000
Tuesday	0900	0000
Wednesday	0900	0000
Thursday	0900	0000
Friday	0900	0000
Saturday	0900	0000
Sunday	0900	0000

### Question 3

STATEMENT OF **CORE** TIMES WHEN ALCOHOL WILL BE SOLD FOR CONSUMPTION **OFF** PREMISES.

Day	OFF Consumption	
	Opening time	Terminal Hours
Monday	1000	2200
Tuesday	1000	2200
Wednesday	1000	2200
Thursday	1000	2200
Friday	1000	2200
Saturday	1000	2200
Sunday	1000	2200

### Question 4

## SEASONAL VARIATIONS

Does the applicant intend to operate according to seasonal demand	NO
---	----

\*if YES – provide details

[illegible]



### **Question 5**

PLEASE INDICATE THE OTHER ACTIVITIES OR SERVICES THAT WILL BE PROVIDED ON THE PREMISES IN ADDITION TO SUPPLY OF ALCOHOL.

<b>COL.1 5(a) Activity</b>	<b>COL.2 Please confirm YES/NO</b>	<b>COL.3 To be provided during core licensed hours – please confirm  YES/NO</b>	<b>COL.4 Where activities are also to be provided outwith core licensed hours please confirm  YES/NO</b>
Accommodation	N	N/A	N/A
Conference facilities	N	N	N
Restaurant facilities	Y	Y	Y
Bar meals	Y	Y	Y
<b>5 (b) Activity Social functions including:</b>	<b>Please confirm YES/NO</b>	<b>To be provided during core licensed hours – please confirm  YES/NO</b>	<b>Where activities are also to be provided outwith core licensed hours please confirm  YES/NO</b>
Receptions including Weddings, funerals, birthdays, retirements etc	Y	Y	N
Club or other group meetings etc	Y	Y	N
<b>5(c) Activity Entertainment including:</b>	<b>Please confirm YES/NO</b>	<b>To be provided during core licensed hours – please confirm  YES/NO</b>	<b>Where activities are also to be provided outwith core licensed hours please confirm  YES/NO</b>
Recorded music – <b>see 5(g)</b>	Y	Y	Y
Live performances – <b>see 5(g)</b>	Y	Y	N
Dance facilities	N	N	N
Theatre	N	N	N

Films	N	N	N
Gaming	Y	Y	N
Indoor/outdoor sports	Y	Y	N
Televised sport	Y	Y	Y
<b>5 (d) Activity</b>	<b>Please confirm YES/NO</b>	<b>To be provided during core licensed hours – please confirm  YES/NO</b>	<b>Where activities are also to be provided outwith core licensed hours please confirm  YES/NO</b>
Outdoor drinking facilities	Y	Y	N
<b>5 (e) Activity</b>	<b>Please confirm YES/NO</b>	<b>To be provided during core licensed hours – please confirm  YES/NO</b>	<b>Where activities are also to be provided outwith core licensed hours please confirm  YES/NO</b>
Adult entertainment	N	N	N

Where you have answered YES in respect of any entry in column 4, please provide further details below.

5a) Breakfast may be served prior to the licensed hours  
5c) In the event of the premises opening early for breakfast, recorded music may be played and televised sport may be shown

5 (f) any other activities

If you proposed to provide any activities other than those lists in 5 (a) – (e) please provide details or further information in the box below.

Christmas and new year extended hours as the licensing board permits  
Indoor sports: darts, pool and small stakes poker games

5 (g) Late night premises opening after 1.00am

Where you have confirmed that you are providing live or recorded music, will the decibel level exceed 85db?	YES/NO*
---	---------

When fully occupied, are there likely to be more customers standing than seated?	YES/NO*
*Delete as appropriate	

**Question 6 (On-Sales only)**

CHILDREN AND YOUNG PERSONS

6(a)	When alcohol is being sold for consumption on the premises will children or young persons be allowed entry?	YES
	*Delete as appropriate	

6(b) Where the answer to 6(a) is YES provide statement of the **TERMS** under which they will be allowed entry.

Only when accompanied by an adult and for the purpose of consuming a meal, playing pool or watching live sport
--

6 (c) Provide statement regarding the **AGES** of children or young persons to be allowed entry

Children (0 – 15) and young persons (16 & 17)
---

6 (d) Provide statement regarding the **TIMES** during which children and young persons will be allowed entry.

At all times the premises are open
------------------------------------

- 6 (e) Provide statement regarding the **PARTS** of the premises to which children and young persons will be allowed entry.

All areas within the premises including the public bar, (for the purposes of playing pool and watch live sport) the lounge bar and the patio/beer garden.

**Question 7**

CAPACITY OF PREMISES

What is the proposed capacity of the premises to which this application relates?

On sales - 403

**Question 8**

PREMISES MANAGER (**NOTE: not required where application is for grant of provisional premises licence**)

- 8 (a) Name

Mark Robert Milne

- 8 (b) Date of birth

- 8 (c) Contact address

- 8 (d) Email address

8 (e) Personal licence

Date of issue	Name of Licensing Board issuing	Reference no. of personal licence
01 September 2009	Aberdeen City	AC0602

**DECLARATION BY APPLICANT OR AGENT ON BEHALF OF APPLICATION]**

**If signing on behalf of applicant please state in what capacity.**

The contents of this operating plan are true to the best of my knowledge and belief.

Signature

Date 13 May 2025

Capacity AGENT

Telephone number and email address of signatory

Postal Address of Agent (if appropriate)  
David Scott Licensing Limited

**\* Data Protection Act 1998**

The information on this form may be held on an electronic public register which may be available to members of the public on request.

This page is intentionally left blank

**LSO Representation**  
**The Spider's Web**  
**Application for a Major Variation**

The LSO Representation is as follows:

Firstly, In relation to the change to Core Hours to 09:00 hours, is contrary to the current Statement of Licensing Policy.

Secondly, in relation to Children and Young Persons access to the bar to play pool and watch sport. Due to the layout of the bar, the pool table is hidden from view by a partition wall and could not be adequately supervised by bar staff and therefore in our view does not satisfy the Licensing Objective of Protecting Children and Young Persons from harm.

This page is intentionally left blank



## ABERDEEN CITY LICENSING BOARD

**LICENSING BOARD DATE:** 1 July 2025

**CLERK TO THE LICENSING BOARD:** Jenni Wilson

**TITLE OF REPORT:** Aberdeen Licensing Board Financial Report 2024/25

### 1. PURPOSE OF REPORT

To invite the Board to approve the Annual Financial Report set out in Appendix One to this Report.

### 2. RECOMMENDATION(S)

That the Board

- (a) approve the annual financial report set out in Appendix One and;
- (b) authorise the Clerk to the Board to proceed with the publication of the annual financial report.

### 3. BACKGROUND

3.1 Licensing Boards must produce and publish annual functions reports and annual financial reports. The Boards annual financial report must normally be prepared and published not later than 3 months after the end of each financial year. Amendments made by the Coronavirus (Scotland) Act 2020 extended the 3-month time limit to 9 months.

3.2 The financial report must include-

(a) a statement of-

- i. the amount of relevant income received by the Licensing Board during the financial year, and
- ii. the amount of relevant expenditure incurred in respect of the Board's area during the year, and

(b) an explanation of how the amounts in the statement were calculated.

3.3 In this context, "relevant income" means income received by the Board in connection with the exercise of the Board's functions under or by virtue

of the 2005 Act. This involves totaling all the fee income generated by 2005 Act licence applications received during the financial year.

3.4 “Relevant expenditure” means any expenditure-

- (a) which is attributable to the exercise of the Board’s functions under or by virtue of the 2005 Act, and;
- (b) which is incurred by the Board, the Council or the Licensing Standards Officers for the Board’s area.

3.5 Calculation of relevant expenditure is more complicated to determine and requires the figures to be calculated upon estimates of the direct time spent by Legal Service staff as well as all costs in connection with the Licensing function to include central support costs and outlays. It is also worth noting that the Licensing Board income is not guaranteed to remain the same in any financial year and can vary significantly depending on the number and type of applications received. Also, in the event of any appeal against a Board decision, the cost of any appeal would require to be met from the Licensing Board income.

3.6 This year’s accounts show a slight decrease in applications resulting in marginally smaller income than the previous year. Expenses have increased overall.

3.7 There is a deficit this year but the main cause of that is a voluntary severance payment allocated to the LSO figures. Had that not arisen there would have been a small surplus and accordingly it is suggested that the Board retain the discounted figures for annual fee payments per the previous few years.

#### 4. APPENDICES

4.1 Appendix One: Licensing Board Annual Accounts 2024/25

#### 5. REPORT AUTHOR DETAILS

Sandy Munro, Solicitor  
[AleMunro@aberdeencity.gov.uk](mailto:AleMunro@aberdeencity.gov.uk)

Document is Restricted

This page is intentionally left blank

## ABERDEEN CITY LICENSING BOARD

---

**LICENSING BOARD DATE:** 1<sup>st</sup> July 2025

**CLERK TO THE LICENSING BOARD:** Jenni Lawson

**TITLE OF REPORT:** Aberdeen Licensing Board Annual Functions Report 2024/25

**REPORT AUTHOR:** Laura McGhee, Solicitor

---

### 1. PURPOSE OF REPORT

To invite the Licensing Board ("The Board") to approve this Annual Functions Report.

### 2. RECOMMENDATIONS

That the Board:

- (1) approve this Annual Functions Report and;
- (2) authorise the Clerk to the Board to proceed with the publication of this Annual Functions Report.

### 3. BACKGROUND

- 3.1 Licensing Boards must produce and publish annual functions reports and annual financial reports.
- 3.2 This report should contain a statement explaining how the Board has had regard to the licensing objectives, their licensing policy statement, and any supplementary licensing policy statement in the exercise of their functions during the financial year.

### 4. HOW THE BOARD EXERCISES ITS FUNCTIONS

- 4.1 The Licensing (Scotland) Act 2005 as amended ("the Act") sets out regulations for the sale of alcohol and regulations for licensed premises and other premises on which alcohol is sold.
- 4.2 The Act has five licensing objectives which the Board must have regard to when exercising its functions. These objectives are: -
  - (i) Preventing crime and disorder
  - (ii) Securing public safety
  - (iii) Preventing public nuisance

- (iv) Protecting and improving public health
  - (v) Protecting children and young persons from harm
- 4.3 The Board deals with all applications in accordance with the legislation, and in particular, the five above objectives, together with its Statement of Licensing Policy which is based on the objectives.
- 4.4 The Board has determined all applications in line with the Statement of Licensing Policy. The Board has routinely applied additional conditions on the operation of outdoor drinking areas to ensure minimum disruption to the surrounding area and, where applicable, to ensure the safety of users. It has also determined all applications for licensed hours in line with the Statement of Licensing Policy.
- 4.5 The Board has also worked closely with partner agencies including Police Scotland, NHS Grampian, the local licensing forum and Licensing Standards Officers to ensure the satisfactory operation of licensed premises. As a result, problems can be identified and addressed at an early stage and this reduces the need for Premises Licence Reviews.
- 4.6 The Board has also sought to maintain a close working relationship with the Local Licensing Forum. It is hoped that the details of the Annual Functions Report together with topics arising at the annual joint meeting with the Forum will provide a view on developing trends or areas requiring attention in the wider licensing landscape.
- 4.7 The Board has also set new equality outcomes to cover the period from 2025-2029, which are: -
- 4.7.1 Equality Outcome 1  
Review and maintain the licensing process to ensure fair access for all, including the continuation and development of hybrid Licensing Board meetings.
  - 4.7.2 Equality Outcome 2  
The community of Aberdeen City are able to engage effectively in the exercise of the Board's licensing functions.
- 4.8 The Board has also approved its new Gambling Policy Statement to cover the period from January 2025 to 2028, which can be viewed [here](#).
- 4.9 A summary of the Board's position in terms of the statistics which the Board has to provide the Scottish Government is enclosed as Appendix 4.
- 4.10 The Board have restricted the issue of General Extensions to one hour on 19 July, 20 July, 21 July, 22 July, 1 September, 2 September, 3 September, 4 September, 5 September, 31 October; Fridays and Saturdays throughout December; and 24 December; 31 December and 1 January 2026 for all 'on consumption' premises who do not exceed the maximum of 15 hours

continuous trading in any 24 hour period as per the Licensing Board's Statement of Licensing Policy.

5. SUMMARY OF DECISIONS OVER THE LAST FINANCIAL YEAR

- 5.1 A Summary of all decisions made by the Licensing Board can be found on the Licensing Board's Website at <https://committees.aberdeencity.gov.uk/ieListMeetings.aspx?CommitteeId=151>

6. THE NUMBER OF LICENCES IN THE BOARD'S AREA

- 6.1 See Appendix 1 – Premises Licences
- 6.2 See Appendix 2 - Personal Licences
- 6.3 See Appendix 3 – Occasional Licences

This page is intentionally left blank



# 1a - Premises Licences In Force

	Name	Address	Granted Date	Status	Status Change Date	Sale of Alcohol
1	Aitchie's Ale House	10 Trinity Street Aberdeen AB11 5LY	01/09/2009	Current		On and Off Sales
2	The Hay Loft Bar	9 - 11 Portland Street Aberdeen AB11 6LN	01/09/2009	Current		On and Off Sales
3	St Machar Bar	97 High Street Old Aberdeen Aberdeen AB24 3EN	01/09/2009	Current		On and Off Sales
4	McGinty's Meal and Ale	504 Union Street Aberdeen AB10 1TT	01/09/2009	Current		On and Off Sales
5	Springfield Road Service Station	Springfield Road Aberdeen AB15 7SE	24/03/2009	Current		Off Sales
6	Co-op	444-446 George Street Aberdeen AB25 3XE	14/01/2011	Current		Off Sales
7	Rileys	First and Second Floors 6 Bridge Place Aberdeen AB11 6HZ	01/09/2009	Current		On Sales
8	524 Bar	524 George Street Aberdeen AB25 3XJ	01/09/2009	Current		On and Off Sales
9	Lidl Great Britain Ltd	739 King Street Aberdeen AB24 1XZ	01/09/2009	Current		Off Sales

	Name	Address	Granted Date	Status	Status Change Date	Sale of Alcohol
10	European Food	568 George Street Aberdeen AB25 3XU	16/09/2008	Current		Off Sales
11	Croft & Cairns	5 Stockethill Crescent Aberdeen AB16 5TT	01/09/2009	Current		On and Off Sales
12	Premier	158 Oscar Road Torry Aberdeen AB11 8EJ	01/09/2009	Current		Off Sales
13	Ferryhill House Hotel	169 Bon-Accord Street Aberdeen AB11 6UA	01/09/2009	Current		On Sales
Page 27 of 30	Borsalino Restaurant	337 North Deeside Road Peterculter Aberdeen AB14 0NA	20/05/2008	Current		On Sales
	Leonardo Inn Hotel Aberdeen Airport	Argyll Road Dyce Aberdeen AB21 0AF	20/05/2008	Current		On Sales
16	Cove Bay Hotel	15 Colsea Road Cove Bay Aberdeen AB12 3NA	16/09/2008	Current		On and Off Sales
17	Premier Dyce	161 Victoria Street Dyce Aberdeen AB21 7DL	01/09/2009	Current		Off Sales
18	Spar	120 Rosemount Viaduct Rosemount Aberdeen AB25 1NX	01/09/2009	Current		Off Sales

	Name	Address	Granted Date	Status	Status Change Date	Sale of Alcohol
19	Londis Store	19-25 Ramsay Crescent Aberdeen AB10 7BL	01/09/2009	Current		Off Sales
20	Regent Bridge Bar	30 Regent Quay Aberdeen AB11 5AH	01/09/2009	Current		On and Off Sales
21	The Pittodrie Bar	339 King Street Aberdeen AB24 5AP	01/09/2009	Current		On and Off Sales
22	The Crown Bar	571 Great Northern Road Aberdeen AB24 2DB	01/09/2009	Current		On and Off Sales
23	Old Blackfriars	52 Castlegate Aberdeen AB11 5BB	01/09/2009	Current		On and Off Sales
24	The Globe	13 North Silver Street Aberdeen AB10 1RJ	01/09/2009	Current		On and Off Sales
25	Spar	5-11 Greenfern Road Mastrick Aberdeen AB16 5PY	01/09/2009	Current		Off Sales
26	Grays Inn	Greenfern Road Aberdeen AB16 5PY	01/09/2009	Current		On and Off Sales
27	Cafe Boheme	23 Windmill Brae Aberdeen AB11 6HU	20/05/2008	Current		On Sales
28	Norman's Convenience Stores	247 Heathryfold Circle Aberdeen AB16 7DY	01/09/2009	Current		Off Sales

	Name	Address	Granted Date	Status	Status Change Date	Sale of Alcohol
29	Ye Olde Frigate Bar	57 Netherkirkgate Aberdeen AB10 1AU	01/09/2009	Current		On Sales
30	Hammerton Store	336 Great Western Road Aberdeen AB10 6LX	16/09/2008	Current		Off Sales
31	Murdos	Cairncry Road Aberdeen AB16 5DP	01/09/2009	Current		On and Off Sales
32	Cults Hotel	328 North Deeside Road Cults Aberdeen AB15 9SE	01/09/2009	Current		On and Off Sales
Page 272	Black Dog	27 North Donside Road Aberdeen AB23 8PA	01/09/2009	Current		On and Off Sales
	Krakatoa	2 Trinity Quay Aberdeen AB11 5AA	01/09/2009	Current		On and Off Sales
35	Slains	14-18 Belmont Street Aberdeen AB10 1JH	01/09/2009	Current		On and Off Sales
36	Dos Amigos	58-60 Justice Mill Lane Aberdeen AB11 6EP	01/09/2009	Current		On Sales
37	Old Kings Highway	61 The Green Aberdeen AB11 6NY	01/09/2009	Current		On and Off Sales
38	Chaophraya Thai Restaurant and Bar	1 Union Terrace Aberdeen AB10 1NJ	01/09/2009	Current		On and Off Sales

	Name	Address	Granted Date	Status	Status Change Date	Sale of Alcohol
39	Inn at the Park Hotel	3/4 Deemount Terrace Aberdeen AB11 7RX	20/05/2008	Current		On and Off Sales
40	Arcadia Bar & Games	120 Union Street Aberdeen AB10 1JJ	01/01/2010	Current		On Sales
41	Nisa Local	66 Garthdee Drive Aberdeen AB10 7HY	16/09/2008	Current		Off Sales
42	Shahbaaz Tandoori Restaurant	19 Rose Street Aberdeen AB10 1TX	01/09/2009	Current		On Sales
43	Bugsy Browns	7 Windmill Brae Aberdeen AB11 6HU	01/09/2009	Current		On Sales
44	George's Convenience Store	106 Balnagask Road Aberdeen AB11 8RJ	01/09/2009	Current		Off Sales
45	Hazlehead Stores	1 Hazlehead Crescent Aberdeen AB15 8EX	01/09/2009	Current		Off Sales
46	Taylors Self Service	53 Victoria Road Aberdeen AB11 9LT	01/09/2009	Current		Off Sales
47	Morrisons Daily	Bervie Brow Altens Aberdeen AB12 3NH	01/09/2009	Current		Off Sales
48	Morrisons Daily	56/58 Gardner Drive Kincorth Aberdeen AB12 5SD	01/09/2009	Current		Off Sales

	Name	Address	Granted Date	Status	Status Change Date	Sale of Alcohol
49	Wilson's Sports Bar	19 Market Street Aberdeen AB11 5PX	01/09/2009	Current		On and Off Sales
50	Bridge Street Social Club	18 Bridge Street Aberdeen AB11 6JJ	01/09/2009	Current		On Sales
51	Cheers Bar	2-8 Exchange Street Aberdeen AB11 6PH	01/09/2009	Current		On and Off Sales
52	Manchurian	136 Causewayend Aberdeen AB25 3TN	01/09/2009	Current		On Sales
53	Kittybrewster Bar	69 Powis Terrace Aberdeen AB25 3PY	01/09/2009	Current		On and Off Sales
54	Paramount Bar	21 Bon Accord Street Aberdeen AB11 6EA	01/09/2009	Current		On and Off Sales
55	Revolution	25 Belmont Street Aberdeen AB10 1JS	01/09/2009	Current		On Sales
56	Cineworld Cinema	Unit 1 Queens Links Leisure Park Links Road Aberdeen AB24 5EN	01/09/2009	Current		On Sales
57	Wild Ginger	Basement 367 Union Street Aberdeen AB11 6BT	01/09/2009	Current		On Sales

	Name	Address	Granted Date	Status	Status Change Date	Sale of Alcohol
58	Summerhill Hotel and Suites	The Lang Stracht Aberdeen AB15 6TW	01/09/2009	Current		On and Off Sales
59	Tarragon on the Terrace	27-29 Union Terrace Aberdeen AB10 1NN	01/09/2009	Current		On Sales
60	Aura	70 Chapel Street Aberdeen AB10 1SN	01/09/2009	Current		On Sales
61	Sainsbury's Supermarkets Limited	345 North Deeside Road Cults Aberdeen AB15 9SX	01/09/2009	Current		Off Sales
62	Shop	66 Broomhill Road Aberdeen AB10 6HT	01/09/2009	Current		Off Sales
	Bistro Verde	Units 1 & 2 The Green Aberdeen AB11 6NY	01/09/2009	Current		On Sales
64	Royal Thai Restaurant	29 Crown Terrace Aberdeen AB11 6HD	20/05/2008	Current		On Sales
65	Bridge Bar	6 Bridge Street Aberdeen AB11 6JJ	01/09/2009	Current		On Sales
66	Saltoun Arms	69 Frederick Street Aberdeen AB24 5HY	01/09/2009	Current		On and Off Sales

	Name	Address	Granted Date	Status	Status Change Date	Sale of Alcohol
67	Best One	Unit 6 11 Byron Square Northfield Aberdeen AB16 7LL	16/09/2008	Current		Off Sales
68	The Blue Lamp	121 Gallowgate Aberdeen AB25 1BU	08/07/2008	Current		On and Off Sales
69	Red Lion	130 Spital Aberdeen AB24 3JU	01/09/2009	Current		On and Off Sales
70	The Lemon Tree	5 West North Street Aberdeen AB24 5AT	20/05/2008	Current		On Sales
71	Goals	Great Southern Road Aberdeen AB11 7XY	16/09/2008	Current		On Sales
72	Londis	569 George Street Aberdeen AB25 3XX	01/09/2009	Current		Off Sales
73	The Fittie Bar	18 Wellington Street Aberdeen AB11 5BT	16/09/2008	Current		On and Off Sales
74	Portals Bar	17 Castle Street Aberdeen AB11 5BQ	01/09/2009	Current		On and Off Sales
75	Braided Fig	39 Summer Street Aberdeen AB10 1SB	16/09/2008	Current		On and Off Sales
76	Ma Camerons	Little Belmont Street Aberdeen AB10 1JG	28/10/2008	Current		On and Off Sales



	Name	Address	Granted Date	Status	Status Change Date	Sale of Alcohol
77	Craighaar Hotel	Waterton Road Bankhead Aberdeen AB21 9HS	11/11/2008	Current		On and Off Sales
78	Aldi	Units 9 & 10 Beach Boulevard Retail Park Links Road Aberdeen AB11 5EJ	01/09/2009	Current		Off Sales
79	Spin	10 Littlejohn Street Aberdeen AB10 1FF	01/09/2009	Current		On and Off Sales
80	Asda	Jesmond Drive Bridge of Don Aberdeen AB22 8UR	01/09/2009	Current		Off Sales
81	Legends Sports Bar	23 Crown Terrace Aberdeen AB11 6HD	01/09/2009	Current		On Sales
82	O'Malley's	25 Crown Street Aberdeen AB11 6HA	01/09/2009	Current		On Sales
83	Masaki	53 Langstane Place Aberdeen AB11 6EN	01/09/2009	Current		On Sales
84	The Grove	32 Albyn Grove Aberdeen AB10 6SQ	01/09/2009	Current		Off Sales
85	Gallowgate Convenience Stores	156 Gallowgate Aberdeen AB25 1DT	01/09/2009	Current		Off Sales

	Name	Address	Granted Date	Status	Status Change Date	Sale of Alcohol
86	Buckie Farm	The Parkway Danestone Aberdeen AB22 8AL	01/09/2009	Current		On Sales
87	Ashvale Fish Restaurant	42-48 Great Western Road Aberdeen AB10 6PY	01/09/2009	Current		On Sales
88	Brig O Dee	651 Holburn Street Aberdeen AB10 7JN	01/09/2009	Current		On Sales
89	Tesco Pittodrie Express	472 King Street Aberdeen AB24 3DF	12/05/2009	Current		Off Sales
90	Tesco Express	35 Victoria Street Dyce Aberdeen AB21 7DX	01/09/2009	Current		Off Sales
91	Brig Inn	9 Ellon Road Bridge of Don Aberdeen AB23 8EB	01/09/2009	Current		On and Off Sales
92	Envy & Market Street Kitchen	11-11A Market Street Aberdeen AB11 5PY	01/09/2009	Current		On Sales
93	Mains of Scotstown	Jesmond Square East Bridge of Don Aberdeen AB22 8WT	01/09/2009	Current		On and Off Sales
94	White Cockade	2 Oscar Road Aberdeen AB11 8ER	01/09/2009	Current		On and Off Sales

	Name	Address	Granted Date	Status	Status Change Date	Sale of Alcohol
95	Mither Tap	30 John Street Aberdeen AB25 1BT	01/09/2009	Current		On and Off Sales
96	Ghillies Lair	Great Southern Road Inverdee Aberdeen AB12 5XA	01/09/2009	Current		On and Off Sales
97	Wild Boar	19 Belmont Street Aberdeen AB10 1JR	01/09/2009	Current		On Sales
98	Makro	Wellington Road Industrial Estate Wellington Circle Altens Aberdeen AB12 3QW	01/09/2009	Current		Off Sales
	Rye and Soda	Unit 17 The Academy Centre Belmont Street Aberdeen AB10 1LB	01/09/2009	Current		On and Off Sales
100	CASC	7 Stirling Street Aberdeen AB11 6ND	01/09/2009	Current		On and Off Sales
101	The Queen Vic	126 Rosemount Place Aberdeen AB25 2YU	01/09/2009	Current		On Sales
102	The College	Ground and Mezzanine Floor 9 Alford Place Aberdeen AB10 1YD	01/09/2009	Current		On Sales
103	Pizza Hut	Queen's Links Leisure Park Aberdeen AB24 5EN	01/09/2009	Current		On Sales

	Name	Address	Granted Date	Status	Status Change Date	Sale of Alcohol
104	The Atrium	50 Chapel Street Aberdeen AB10 1SN	01/09/2009	Current		On and Off Sales
105	Co-op	485 Great Western Road Aberdeen AB10 6NN	01/09/2009	Current		Off Sales
106	Spar	43 St Swithin Street Aberdeen AB10 6XL	16/09/2008	Current		Off Sales
107	Spar	66 Midstocket Road Aberdeen AB15 5JB	16/09/2008	Current		Off Sales
108	Greens of Ashgrove	32 Ashgrove Road Aberdeen AB25 3AD	01/09/2009	Current		Off Sales
109	Co-op	204 Union Street Aberdeen AB10 1QS	01/09/2009	Current		Off Sales
110	Scott's Bar	Lang Stracht Aberdeen AB15 6TW	28/10/2008	Current		On and Off Sales
111	Illicit Still	Netherkirkgate Aberdeen AB10 1AU	01/09/2009	Current		On and Off Sales
112	Travelodge Aberdeen Central Hotel	9 Bridge Street Aberdeen AB11 6JL	01/09/2009	Current		On Sales
113	The Aberdeen Dyce Hotel	Overton Circle Dyce Aberdeen AB21 7AZ	11/11/2008	Current		On Sales

	Name	Address	Granted Date	Status	Status Change Date	Sale of Alcohol
114	Vue Entertainment Limited	Lighthouse Cinema 10 Shiprow Aberdeen AB11 5BY	01/09/2009	Current		On Sales
115	Sainsbury Store	45 Garthdee Road Aberdeen AB10 7AY	01/09/2009	Current		Off Sales
116	Ibis Hotel	Shiprow Aberdeen AB11 5BY	15/07/2011	Current		On Sales
117	Spirit Level	24 Exchange Street Aberdeen AB11 6PH	01/09/2009	Current		On Sales
118	Silver Darling Restaurant	North Pier Aberdeen AB11 5DQ	16/09/2008	Current		On and Off Sales
119	Malmaison Hotel	51 Queen's Road Aberdeen AB15 4YP	01/09/2009	Current		On Sales
120	City News Convenience	37 Union Street Aberdeen AB11 5BN	11/11/2008	Current		Off Sales
121	Mercure Aberdeen Caledonian Hotel	14 Union Terrace Aberdeen AB10 1NJ	01/09/2009	Current		On Sales
122	Grampian Corner	144 Walker Road Aberdeen AB11 8BX	16/09/2008	Current		Off Sales
123	The Snuggery	13 Market Street Aberdeen AB11 5PY	16/09/2008	Current		On Sales

	Name	Address	Granted Date	Status	Status Change Date	Sale of Alcohol
124	BP Culter Filling Station	North Deeside Road Peterculter Aberdeen AB14 0QL	01/09/2009	Current		Off Sales
125	Four Mile House	Old Skene Road Kingswells Aberdeen AB15 8QA	01/09/2009	Current		On and Off Sales
126	Under the Hammer	11 North Silver Street Aberdeen AB10 1RJ	16/09/2008	Current		On and Off Sales
127	His Majesty's Theatre	Main Theatre Area Rosemount Viaduct Aberdeen AB25 1NT	01/09/2009	Current		On Sales
128	Dusk	10 Bon-Accord Square Aberdeen AB11 6DJ	01/09/2009	Current		On Sales
129	Pasta Plus	119 Rosemount Place Aberdeen AB25 2YH	16/09/2008	Current		Off Sales
130	3 Mad Hatters	44 Justice Mill Lane Aberdeen AB11 6EP	01/09/2009	Current		On Sales
131	Shape Shifters	Windmill Brae Aberdeen AB11 6HU	01/09/2009	Current		On Sales
132	The Music Hall	Union Street Aberdeen AB10 1QS	16/09/2008	Current		On Sales

	Name	Address	Granted Date	Status	Status Change Date	Sale of Alcohol
133	TGI Friday's	Unit 3 Queen's Links Leisure Park Aberdeen AB24 5EN	16/09/2008	Current		On and Off Sales
134	Britannia Hotel	Malcolm Road Bucksburn Aberdeen AB21 9LN	01/09/2010	Current		On and Off Sales
135	Jewel in the Crown	Lower Ground Floor 145 Crown Street Aberdeen AB11 6HP	01/09/2009	Current		On Sales
136	Esplanade Service Station	North Esplanade West Aberdeen AB11 5RN	01/09/2009	Current		Off Sales
137	Taste of Hong Kong	28 Adelphi Aberdeen AB11 5BL	16/09/2008	Current		On Sales
138	Mill of Mundurno	Murcar Bridge of Don Aberdeen AB23 8BP	01/09/2009	Current		On and Off Sales
139	Light of Bengal Restaurant	13 Rose Street Aberdeen AB10 1TX	01/09/2009	Current		On Sales
140	Manzil	22-24 King Street Aberdeen AB24 5AX	28/10/2008	Current		On Sales
141	Cafe Drummond	1 Belmont Street Aberdeen AB10 1JR	01/09/2009	Current		On Sales

	Name	Address	Granted Date	Status	Status Change Date	Sale of Alcohol
142	Frankie & Benny's	Unit 5 Queens Links Leisure Park Aberdeen AB24 5EN	01/09/2009	Current		On Sales
143	Pizza Express	402 Union Street Aberdeen AB10 1TQ	01/09/2009	Current		On Sales
144	Bannatyne's Health Club	Laurel Drive Danestone Aberdeen AB22 8AQ	01/09/2009	Current		On and Off Sales
145	The Spiritualist	67 Langstane Place Aberdeen AB11 6EN	01/09/2009	Current		On and Off Sales
146	Palm Court Hotel	81 Seafield Road Aberdeen AB15 7YU	16/09/2008	Current		On and Off Sales
147	David Lloyd Centre	Garthdee Road Aberdeen AB10 7AY	01/09/2009	Current		On Sales
148	Bartenders Lounge	10 North Silver Street (Ground and First Floor) Aberdeen AB10 1RL	08/12/2009	Current		On Sales
149	Prohibition	31 Langstane Place Aberdeen AB11 6DX	01/09/2009	Current		On and Off Sales
150	Vovem	254 Union Street Aberdeen AB10 1TN	01/09/2009	Current		On Sales



	Name	Address	Granted Date	Status	Status Change Date	Sale of Alcohol
151	La Lombarda	2 King Street Aberdeen AB24 5AX	01/09/2009	Current		On and Off Sales
152	The Copthorne Hotel	122 Huntly Street Aberdeen AB10 1SU	01/09/2009	Current		On and Off Sales
153	1906 Restaurant at HMT	His Majesty's Theatre Rosemount Viaduct Aberdeen AB25 1GL	01/09/2009	Current		On Sales
154	Academy of Expressive Arts	26 North Silver Street Aberdeen AB10 1RL	27/11/2009	Current		On Sales
155	Amusement Park and Congo Adventure Golf and Bar Diner	Queens Links Beach Boulevard Aberdeen AB24 5ED	01/09/2009	Current		On Sales
156	Martinis	3 Skene Terrace Aberdeen AB10 1RN	28/10/2008	Current		On Sales
157	Wellington Hotel	Wellington Road Nigg Aberdeen AB12 4GH	01/09/2009	Current		On and Off Sales
158	Craibstone Golf Centre	Craibstone Bucksburn Aberdeen AB21 9YA	01/09/2009	Current		On and Off Sales
159	Elphinstone Hall and Linklater Rooms	High Street Aberdeen AB24 3FX	01/09/2009	Current		On and Off Sales

	Name	Address	Granted Date	Status	Status Change Date	Sale of Alcohol
160	Rishi's	210 George Street Aberdeen AB25 1BS	01/09/2009	Current		On Sales
161	Balaclava Bar	31 Loch Street Aberdeen AB25 1DD	01/09/2009	Current		On and Off Sales
162	Sainsburys Store	492-494 Union Street Aberdeen AB10 1TS	01/09/2009	Current		On and Off Sales
163	Sainsbury's	54 Guild Street Aberdeen AB11 6NB	01/09/2009	Current		On and Off Sales
164	Abergeldie Bar	504 Holburn Street Aberdeen AB10 7LY	01/09/2009	Current		On and Off Sales
165	The Snooty Fox	Loirston Avenue Cove Bay Aberdeen AB12 3HE	01/09/2009	Current		On and Off Sales
166	M S Grocers Limited	31 Moir Crescent Aberdeen AB16 7DB	01/09/2009	Current		Off Sales
167	Woodbank	North Deeside Road Pitfodels Aberdeen AB15 9PN	17/03/2009	Current		On and Off Sales
168	Richmond Arms	327 North Deeside Road Peterculter Aberdeen AB14 0UL	01/09/2009	Current		On and Off Sales

	Name	Address	Granted Date	Status	Status Change Date	Sale of Alcohol
169	Woodend Bar	225-227 Stoneywood Road Aberdeen AB21 9JS	01/09/2009	Current		On and Off Sales
170	Parkway	Balgownie Road Bridge of Don Aberdeen AB22 8LX	01/09/2009	Current		On and Off Sales
171	Grill Bar	213 Union Street Aberdeen AB11 6BA	01/09/2009	Current		On and Off Sales
172	The Glentanar Bar	39 Holburn Street Aberdeen AB10 6BS	20/01/2009	Current		On and Off Sales
173	Orchid	14 Bon Accord Square Aberdeen AB11 6DJ	30/06/2009	Current		On Sales
174	C 10 Store	7 School Road Aberdeen AB24 1TX	17/03/2009	Current		Off Sales
175	The Office	7 Crown Street Aberdeen AB11 6HA	01/09/2009	Current		On and Off Sales
176	Spital Local Store	142 Spital Aberdeen AB24 3JU	17/03/2009	Current		Off Sales
177	S R & E Barron	119 Victoria Street Dyce Aberdeen AB21 7BJ	01/09/2009	Current		Off Sales

	Name	Address	Granted Date	Status	Status Change Date	Sale of Alcohol
178	Nisa Local	67 Hayton Road Tillydrone Aberdeen AB24 2RN	17/03/2009	Current		Off Sales
179	Spar	33 Summerhill Drive Aberdeen AB15 6EQ	01/09/2009	Current		Off Sales
180	L & M Kilminster Limited trading as L & M Stores	134 Hutcheon Street Aberdeen AB25 3RU	01/09/2009	Current		Off Sales
181	Keystore	259 George Street Aberdeen AB25 1ED	01/09/2009	Current		Off Sales
182	L & M Kilminster Limited trading as F D Still	1 Rosemount Terrace Aberdeen AB25 2TG	01/09/2009	Current		Off Sales
183	8848	347 Union Street Aberdeen AB11 6BT	20/01/2009	Current		On Sales
184	Number 7	7 Crown Street Aberdeen AB11 6HA	01/09/2009	Current		On Sales
185	Premier Store	115 Rousay Drive Aberdeen AB15 6LT	01/09/2009	Current		Off Sales
186	The Atholl Hotel	54 King's Gate Aberdeen AB15 4YN	01/09/2009	Current		On and Off Sales
187	The Ploughman	North Deeside Road Peterculter Aberdeen AB14 0QN	20/01/2009	Current		On and Off Sales

	Name	Address	Granted Date	Status	Status Change Date	Sale of Alcohol
188	Fierce Beer	4-6 Exchequer Row Aberdeen AB11 5BW	01/09/2009	Current		On and Off Sales
189	Golden Tee	North Balnagask Road Torry Aberdeen AB11 8LH	01/09/2009	Current		On and Off Sales
190	Four Mile Inn	Inverurie Road Bucksburn Aberdeen AB21 9BA	01/09/2009	Current		On and Off Sales
191	Northern Bar	325 George Street Aberdeen AB25 1EE	17/03/2009	Current		On and Off Sales
192	Prince of Wales	7 St Nicholas Lane Aberdeen AB10 1HF	17/03/2009	Current		On and Off Sales
193	Molly Malone's	224 Union Street Aberdeen AB10 1TL	01/09/2009	Current		On and Off Sales
194	Coopers Bar	43 John Street Aberdeen AB25 1LN	01/09/2009	Current		On and Off Sales
195	BP King Street Filling Station	661 King Street Aberdeen AB24 1SD	01/09/2009	Current		Off Sales
196	McNasty's	37 Summer Street Aberdeen AB10 1SB	01/09/2009	Current		On and Off Sales

	Name	Address	Granted Date	Status	Status Change Date	Sale of Alcohol
197	Soul (Ground Floor)	Langstane Kirk 333 Union Street Aberdeen AB11 6BS	17/03/2009	Current		On Sales
198	Dyce Filling Station	Wellheads Road Dyce Aberdeen AB21 7HG	01/09/2009	Current		Off Sales
199	Asda Store	Riverview Drive Dyce Aberdeen AB21 7NG	01/09/2009	Current		Off Sales
200	Co-op	Units 1-2 Kingswells Village Centre Kingswells Aberdeen AB15 8TG	17/03/2009	Current		Off Sales
201	Cults Store	12 Kirk Brae Cults Aberdeen AB15 9SQ	01/09/2009	Current		Off Sales
202	Back to Square One	1 Golden Square Aberdeen AB10 1RD	01/09/2009	Current		On Sales
203	Beach Tree Cafe	2 Sea Beach Aberdeen AB24 5NS	01/09/2009	Current		On Sales
204	Duncans	25 Scotstown Road Bridge of Don Aberdeen AB22 8HH	17/03/2009	Current		Off Sales

	Name	Address	Granted Date	Status	Status Change Date	Sale of Alcohol
205	Wagley's Bar	35 Exchange Street Aberdeen AB11 6PH	01/09/2009	Current		On Sales
206	Aberdeen House Hotel	20 Guild Street Aberdeen AB11 6NF	01/09/2009	Current		On and Off Sales
207	Royal China	309 North Deeside Road Peterculter Aberdeen AB14 0UL	01/09/2009	Current		On Sales
208	The Rowan Tree	654 King Street Aberdeen AB24 1SL	01/09/2009	Current		On and Off Sales
209	Victoria Bar	1 Menzies Road Aberdeen AB11 9AY	01/09/2009	Current		On and Off Sales
210	Premier Express - Cove Convenience	5 Loirston Road Cove Bay Aberdeen AB12 3NT	15/12/2009	Current		Off Sales
211	DSG	177 Bankhead Road Bucksburn Aberdeen AB21 9HQ	01/09/2009	Current		Off Sales
212	Sainsbury's Store	124 Holburn Street Aberdeen AB10 6DA	01/09/2009	Current		Off Sales
213	Nisa Local	Sclattie Park Bucksburn Aberdeen AB21 9QL	01/09/2009	Current		Off Sales

	Name	Address	Granted Date	Status	Status Change Date	Sale of Alcohol
214	Aldi	Forresterhill Road Cornhill Aberdeen AB16 5HL	01/09/2009	Current		Off Sales
215	Co-op	295 Rosemount Place Aberdeen AB25 2YB	01/09/2009	Current		Off Sales
216	Four Seasons Florists	177 Rosemount Place Aberdeen AB25 2XP	17/03/2009	Current		Off Sales
217	The Gordon Highlanders Museum	St Luke's Viewfield Road Aberdeen AB15 7XH	20/01/2009	Current		On and Off Sales
218	OGV Taproom	Windmill Brae Aberdeen AB11 6HU	01/09/2009	Current		On Sales
219	Tesco Extra	Laurel Drive Danestone Shopping Centre Aberdeen AB22 8HB	01/09/2009	Current		Off Sales
220	Club Tropicana	74 Chapel Street Aberdeen AB10 1SN	17/03/2009	Current		On Sales
221	Hallmark - Aberdeen Airport Hotel	Farburn Terrace Dyce Aberdeen AB21 7DW	01/09/2009	Current		On Sales
222	The Everest	476 Union Street Aberdeen AB10 1TS	01/09/2009	Current		On Sales



	Name	Address	Granted Date	Status	Status Change Date	Sale of Alcohol
223	Morrisons Daily	52 Hayton Road Aberdeen AB24 2UY	25/06/2009	Current		On and Off Sales
224	Tesco Store	Wellington Road Aberdeen AB12 3DN	01/09/2009	Current		Off Sales
225	The Chester Hotel	59 Queen's Road Aberdeen AB15 4YP	01/09/2009	Current		On and Off Sales
226	Fountain Bar and Embassy Function Suite	368 Great Northern Road Aberdeen AB24 2AX	01/09/2009	Current		On and Off Sales
227	The Tunnels	Carnegies Brae Aberdeen AB10 1BF	24/03/2009	Current		On Sales
228	Buzz Bingo	106 King Street Aberdeen AB24 5BB	01/09/2009	Current		On Sales
229	Brig O'Don	739 King Street Aberdeen AB24 1XZ	01/09/2009	Current		On and Off Sales
230	The New Greentrees	Victoria Street Dyce Aberdeen AB21 7AA	01/09/2009	Current		On and Off Sales
231	The Holburn	225 Holburn Street Aberdeen AB10 6BL	01/09/2009	Current		On and Off Sales

	Name	Address	Granted Date	Status	Status Change Date	Sale of Alcohol
232	Mecca Bingo Club	Unit 2 Centre Point Berryden Road Aberdeen AB25 3SG	01/09/2009	Current		On Sales
233	The Three Lums	Lewis Road Sheddocksley Aberdeen AB16 6PZ	17/03/2009	Current		On and Off Sales
234	The Bobbin	500 King Street Aberdeen AB24 5ST	01/09/2009	Current		On and Off Sales
235	Triple Kirks (Ground Floor)	Schoolhill Aberdeen AB10 1JT	01/09/2009	Current		On and Off Sales
236	Triple Kirks (Upper Floor) (Popworld)	Schoolhill Aberdeen AB10 1JT	01/09/2009	Current		On Sales
237	The Exchange	33 Exchange Street Aberdeen AB11 6PH	01/09/2009	Current		On and Off Sales
238	Scotmid	8 Sclattie Park Bucksburn Aberdeen AB21 9QR	01/09/2009	Current		Off Sales
239	Koh-i-Noor Indian Restaurant	62 Bridge Street Aberdeen AB11 6JN	17/03/2009	Current		On Sales
240	The Scottish Embassy	4 Trinity Street Aberdeen AB11 5LY	24/03/2009	Current		On and Off Sales

	Name	Address	Granted Date	Status	Status Change Date	Sale of Alcohol
241	Moka Bar & Kitchen	150 Union Street Aberdeen AB10 1QX	01/09/2009	Current		On Sales
242	Pittodrie Stadium Function Suites Corporate Hospitality Areas	Pittodrie Stadium Pittodrie Street Aberdeen AB24 5QH	01/09/2009	Current		On Sales
243	Bardots Karaoke Bar	491-493 Union Street Aberdeen AB11 6DB	17/03/2009	Current		On Sales
244	Redemption	27 Belmont Street Aberdeen AB10 1JS	01/09/2009	Current		On Sales
245	Aberdeen Premier Inn	Inverlair House 10 West North Street Aberdeen AB24 5AS	01/09/2009	Current		On and Off Sales
246	O'Neills (Upper Floor)	9 Back Wynd Aberdeen AB10 1JP	17/03/2009	Current		On Sales
247	O'Neills (Ground Floor)	9 Back Wynd Aberdeen AB10 1JP	01/09/2009	Current		On and Off Sales
248	Thistle News	32 Holburn Street Aberdeen AB10 6BT	17/03/2009	Current		Off Sales
249	AURA & Barbarella	5 Bridge Place Aberdeen AB11 6HZ	01/09/2009	Current		On Sales
250	Kirkgate Bar	18 Upperkirkgate Aberdeen AB10 1BA	01/09/2009	Current		On Sales

	Name	Address	Granted Date	Status	Status Change Date	Sale of Alcohol
251	Booker Limited	Whitemyers Avenue Mastrick Aberdeen AB16 6YR	01/09/2009	Current		Off Sales
252	The Granite City	Aberdeen Airport Dyce Aberdeen AB21 7DU	01/09/2009	Current		On and Off Sales
253	Nox	2 Justice Mill Lane Aberdeen AB11 6EP	01/09/2009	Current		On Sales
254	The Archibald Simpson	5 Castle Street Aberdeen AB11 5BQ	01/09/2009	Current		On and Off Sales
255	Al Fresco	Unit 11 The Galleria Bon Accord Street Aberdeen AB11 5EA	30/10/2012	Current		On and Off Sales
256	The Justice Mill	425 Union Street Aberdeen AB11 6DA	01/09/2009	Current		On and Off Sales
257	Merkur Casino	61 Summer Street Aberdeen AB10 1SJ	01/09/2009	Current		On Sales
258	The Marcliffe Hotel and Spa	North Deeside Road Pitfodels Aberdeen AB15 9YA	20/01/2009	Current		On and Off Sales
259	The Abbott	Provost Watt Drive Aberdeen AB12 5BT	17/03/2009	Current		On and Off Sales

	Name	Address	Granted Date	Status	Status Change Date	Sale of Alcohol
260	Belmont Filmhouse	49 Belmont Street Aberdeen AB10 1JS	01/09/2009	Current		On and Off Sales
261	Six Degrees North	8 Littlejohn Street Aberdeen AB10 1FF	01/09/2009	Current		On and Off Sales
262	The Brentwood Hotel	99 Crown Street Aberdeen AB11 6HH	20/01/2009	Current		On Sales
263	Spar Store	78 Victoria Road Torry Aberdeen AB11 9DT	17/03/2009	Current		Off Sales
264	Spar	7 Provost Watt Drive Kincorth Aberdeen AB12 5BT	17/03/2009	Current		Off Sales
265	Spar Store	1 Byron Square Northfield Aberdeen AB16 7LL	17/03/2009	Current		Off Sales
266	Spar	270 Clifton Road Aberdeen AB24 4HA	01/09/2009	Current		Off Sales
267	Spar	254 North Deeside Road Peterculter Aberdeen AB14 0UQ	17/03/2009	Current		Off Sales
268	The Nargile Restaurant	79 Skene Street Aberdeen AB10 1QD	20/01/2009	Current		On Sales

	Name	Address	Granted Date	Status	Status Change Date	Sale of Alcohol
269	The Kings Bar	97 King Street Aberdeen AB24 5AB	01/09/2009	Current		On and Off Sales
270	The Hawthorn Bar and Adam Lounge	143 Holburn Street Aberdeen AB10 6BN	01/09/2009	Current		On and Off Sales
271	Cafe 52	52 The Green Aberdeen AB11 6PE	20/01/2009	Current		On Sales
272	Goulash	17 Adelphi Aberdeen AB11 5BL	01/09/2009	Current		On Sales
273	Beach Ballroom	Sea Beach Aberdeen AB24 5NR	17/03/2009	Current		On Sales
274	Cumin Tandoori	401 Union Street Aberdeen AB11 6DA	01/09/2009	Current		On and Off Sales
275	A & K Stores	17 Justice Street Aberdeen AB11 5HS	01/09/2009	Current		Off Sales
276	Malik's Premier	1 School Walk Aberdeen AB24 1XX	20/01/2009	Current		Off Sales
277	Scotmid	133 Crown Street Aberdeen AB11 6HP	01/09/2009	Current		Off Sales
278	Turkish Kitchen Bar & Grill	Unit 1 Sea Beach Esplanade Aberdeen AB24 5NS	20/01/2009	Current		On Sales

	Name	Address	Granted Date	Status	Status Change Date	Sale of Alcohol
279	Poldino's Restaurant	7 Little Belmont Street Aberdeen AB10 1JG	20/01/2009	Current		On Sales
280	Aberdeen Arts Centre	33 King Street Aberdeen AB24 5AA	01/09/2009	Current		On Sales
281	Aberdeen Douglas Hotel	43-45 Market Street Aberdeen AB11 5EL	01/09/2009	Current		On and Off Sales
282	Stocket Parade Stores	17 Stocket Parade Aberdeen AB16 5QN	17/03/2009	Current		Off Sales
283	Pinehurst Lodge	Pitmedden Road Dyce Aberdeen AB21 0DP	17/03/2009	Current		On Sales
284	Gilcomston Bar	5 Gilcomston Steps Aberdeen AB25 1UW	01/09/2009	Current		On and Off Sales
285	Masada Bar and Rusty Nail Lounge	67 Rosemount Viaduct Aberdeen AB25 1NR	01/09/2009	Current		On Sales
286	The Old Bank Bar	220 North Deeside Road Peterculter Aberdeen AB14 0UQ	20/01/2009	Current		On and Off Sales
287	Morrisons Daily	8 Abbotswell Crescent Aberdeen AB12 5AR	01/09/2009	Current		Off Sales
288	Siam Cottage	13 Castle Street Aberdeen AB11 5BQ	01/09/2009	Current		On Sales

	Name	Address	Granted Date	Status	Status Change Date	Sale of Alcohol
289	Nawaabs Restaurant	33 Summer Street Aberdeen AB10 1SB	17/03/2009	Current		On Sales
290	Cafe Harmony	21 Bon Accord Terrace Aberdeen AB11 6DP	17/03/2009	Current		On Sales
291	Chinatown Restaurant	11 Dee Street Aberdeen AB11 6DY	24/03/2009	Current		On Sales
292	Filling Station	565 North Anderson Drive Aberdeen AB16 7GD	24/03/2009	Current		Off Sales
293	Morrisons Daily	Unit 5 Shopping Centre Braehead Way Bridge of Don Aberdeen AB22 8RR	17/03/2009	Current		Off Sales
294	G Casino	5 Exchequer Row Aberdeen AB11 5BW	20/01/2009	Current		On Sales
295	Private Eyes 2	30 Bridge Street Aberdeen AB11 6JN	17/03/2009	Current		On Sales
296	Wilsons Newsagent	224 King Street Aberdeen AB24 5BU	24/03/2009	Current		Off Sales
297	Lidl Great Britain Ltd	Lang Stracht Aberdeen AB15 6HY	12/05/2009	Current		Off Sales
298	Inspire (Cafe Ahoy)	Beach Boulevard Aberdeen AB24 5HP	12/05/2009	Current		On Sales



	Name	Address	Granted Date	Status	Status Change Date	Sale of Alcohol
299	The Howff and Motif	365-367 Union Street Aberdeen AB11 6BT	01/09/2009	Current		On Sales
300	Co-op	Lewis Road Sheddocksley Aberdeen AB16 6TU	12/05/2009	Current		Off Sales
301	Bankhead Inn	165 Bankhead Road Bucksburn Aberdeen AB21 9HQ	30/06/2009	Current		On and Off Sales
302	Butchers Arms	443 George Street Aberdeen AB25 3YB	01/06/2009	Current		On and Off Sales
303	Old School House	Little Belmont Street Aberdeen AB10 1JG	01/09/2009	Current		On and Off Sales
304	Express by Holiday Inn	27-49 Chapel Street Aberdeen AB10 1SQ	12/05/2009	Current		On Sales
305	Asda Store	Garthdee Road Aberdeen AB10 7QA	30/06/2009	Current		Off Sales
306	Asda Store	Unit 1 Beach Boulevard Retail Park Links Road Aberdeen AB11 5EJ	01/09/2009	Current		Off Sales
307	Marks and Spencer	2 St Nicholas Street Aberdeen AB10 1BU	01/09/2009	Current		Off Sales

	Name	Address	Granted Date	Status	Status Change Date	Sale of Alcohol
308	Lane 7	1 Shiprow Aberdeen AB11 5BY	01/09/2009	Current		On Sales
309	The Spider's Web	19 Station Road Dyce Aberdeen AB21 7BA	30/06/2009	Current		On and Off Sales
310	Scotia Bar	7 Summerfield Terrace Aberdeen AB24 5JB	01/09/2009	Current		On and Off Sales
311	Central Bar	415 Great Northern Road Aberdeen AB24 2EU	12/05/2009	Current		On and Off Sales
312	No 10 Wine Bar	10 Queens Terrace Aberdeen AB10 1XL	12/05/2009	Current		On and Off Sales
313	Grampian Bar	21 Victoria Road Aberdeen AB11 9LS	12/05/2009	Current		On and Off Sales
314	The Golden Palace	2 Ellon Road Bridge of Don Aberdeen AB23 8EA	01/09/2009	Current		On and Off Sales
315	Bon Accord Stores	104 Bon Accord Street Aberdeen AB11 6TS	12/05/2009	Current		Off Sales
316	Bhan Thai	1st Floor 21 Rose Street Aberdeen AB10 1TX	01/09/2009	Current		On Sales

	Name	Address	Granted Date	Status	Status Change Date	Sale of Alcohol
317	Crown News	182 Crown Street Aberdeen AB11 6JD	12/05/2009	Current		Off Sales
318	Tasty T's	19 Correction Wynd Aberdeen AB10 1HP	01/09/2009	Current		On Sales
319	China Kingdom Restaurant	12 Guild Street Aberdeen AB11 6NE	12/05/2009	Current		On and Off Sales
320	Golden China Takeaway	9 Elmbank Terrace Aberdeen AB24 3PW	12/05/2009	Current		Off Sales
321	Brunswick Stores	20 Beach Boulevard Aberdeen AB24 5HD	01/09/2009	Current		Off Sales
322	Sunny's	91 Urquhart Road Aberdeen AB24 5ND	12/05/2009	Current		Off Sales
323	Gaitside Stores	109 Gaitside Drive Aberdeen AB10 7BJ	12/05/2009	Current		Off Sales
324	Adie's	62 - 64 Bedford Road Aberdeen AB24 3LP	01/09/2009	Current		Off Sales
325	The Boardwalk	Sea Beach Aberdeen AB24 5NS	30/06/2009	Current		On Sales
326	Bielside Inn	37 North Deeside Road Bielside Aberdeen AB15 9DB	01/09/2009	Current		On and Off Sales

	Name	Address	Granted Date	Status	Status Change Date	Sale of Alcohol
327	Spar	225 Victoria Road Torry Aberdeen AB11 9NQ	01/01/2009	Current		Off Sales
328	O'Donaghue's	56 Justice Mill Lane Aberdeen AB11 6EP	01/09/2009	Current		On Sales
329	Spar	313 Holburn Street Aberdeen AB10 7FP	01/09/2009	Current		Off Sales
330	Morrisons Daily	161 Queens Road Aberdeen AB15 8BS	01/09/2009	Current		Off Sales
331	Sainsbury Store	Berryden Retail Park Berryden Road Aberdeen AB25 3SA	01/09/2009	Current		Off Sales
332	Jam Jar (Unit 1) and HUSH (Unit 6)	The Galleria Bon Accord Street Aberdeen AB11 6FB	30/06/2009	Current		On and Off Sales
333	White Horse Bar	697 Great Northern Road Aberdeen AB24 2DU	25/08/2009	Current		On and Off Sales
334	Lord Byron	Byron Square Aberdeen AB16 7LL	01/09/2009	Current		On and Off Sales
335	The Foundry	43 Holburn Street Aberdeen AB10 6BR	12/05/2009	Current		On and Off Sales

	Name	Address	Granted Date	Status	Status Change Date	Sale of Alcohol
336	Tesco Express	571 Great Western Road Aberdeen AB10 6PA	01/09/2009	Current		Off Sales
337	Morrisons	215 King Street Aberdeen AB24 5AH	01/09/2009	Current		Off Sales
338	Number 1	1 Queens Terrace Aberdeen AB10 1XL	01/09/2009	Current		On and Off Sales
339	Ferryhill Stores	8 Brunswick Place Aberdeen AB11 7TF	01/09/2009	Current		Off Sales
340	Co-op	15 Fountainhall Road Aberdeen AB15 4DX	01/09/2009	Current		Off Sales
341	Majestic Wine Warehouse	Unit A 876 Great Northern Road Aberdeen AB24 2BP	01/09/2009	Current		Off Sales
342	One Diamond Street	1-3 Diamond Street Aberdeen AB10 1QX	27/11/2009	Current		On Sales
343	Spar	45 St Machar Drive Aberdeen AB24 3SE	12/05/2009	Current		Off Sales
344	Ninety Nine Bar & Kitchen	1 Back Wynd Aberdeen AB10 1JN	01/09/2009	Current		On Sales
345	Co-op	76 Countesswells Road Aberdeen AB15 7YJ	12/05/2009	Current		Off Sales

	Name	Address	Granted Date	Status	Status Change Date	Sale of Alcohol
346	Scotmid	49 North Deeside Road Bieldside Aberdeen AB15 9DB	01/09/2009	Current		Off Sales
347	Staging Post	16 Oldmeldrum Road Bucksburn Aberdeen AB21 9DU	01/09/2009	Current		On and Off Sales
348	Iceland Foods Limited	306 Holburn Street Aberdeen AB10 7GX	25/08/2009	Current		Off Sales
349	Iceland Foods Limited	461 Great Northern Road Aberdeen AB24 2BD	25/08/2009	Current		Off Sales
350	Co-op	21 Scotstown Road Bridge of Don Aberdeen AB22 8HH	12/05/2009	Current		Off Sales
351	Cocket Hat	North Anderson Drive Aberdeen AB15 6DD	01/09/2009	Current		On and Off Sales
352	Great Western Hotel	239 Great Western Road Aberdeen AB10 6PS	12/05/2009	Current		On and Off Sales
353	The Works	Hillhead Halls of Residence Bridge of Don Aberdeen AB24 1WU	30/06/2009	Current		On and Off Sales
354	The Craftsman Company	2 Guild Street Aberdeen AB11 6NE	01/09/2009	Current		On and Off Sales

	Name	Address	Granted Date	Status	Status Change Date	Sale of Alcohol
355	Courtyard by Marriott	Argyll Road/Argyll Way Dyce Aberdeen	04/07/2013	Current		On and Off Sales
356	The Aberdeen Altens Hotel	Souterhead Road Altens Aberdeen AB12 3LF	12/05/2009	Current		On Sales
357	Leonardo Hotel and Conference Venue Aberdeen Airport	Argyll Road Dyce Aberdeen AB21 0AF	12/05/2009	Current		On Sales
358	Rendezvous at Nargile Restaurant	106 Forest Avenue Aberdeen AB15 4UP	30/06/2009	Current		On Sales
359	The Pier	Sea Beach Aberdeen AB24 5NS	12/05/2009	Current		On Sales
360	Crofters	77 Greenburn Drive Bankhead Aberdeen AB21 9HB	30/06/2009	Current		Off Sales
361	Market Arms	13 Hadden Street Aberdeen AB11 6NU	01/09/2009	Current		On and Off Sales
362	The Neuk	1A Clarke Street Aberdeen AB16 7XJ	30/06/2009	Current		Off Sales
363	Bestone 24 Hours	36-40 Market Street Aberdeen AB11 5PL	01/09/2009	Current		Off Sales

	Name	Address	Granted Date	Status	Status Change Date	Sale of Alcohol
364	Yorokobi	51 Huntly Street Aberdeen AB10 1TH	12/05/2009	Current		On Sales
365	Dutch Mill Hotel	7 Queens Road Aberdeen AB15 4NR	12/05/2009	Current		On and Off Sales
366	Da Vinci Restaurant - Colitto Ltd	1 Alford Lane Aberdeen AB10 1YB	25/08/2009	Current		On Sales
367	Station Hotel (including Platform 1)	78 Guild Street Aberdeen AB11 6LT	12/05/2009	Current		On and Off Sales
368	BrewDog	17 Gallowgate Aberdeen AB25 1EB	01/09/2009	Current		On and Off Sales
369	Carlton Bar	32 Castle Street Aberdeen AB11 5BB	12/05/2009	Current		On and Off Sales
370	Norwood Hall Hotel	Garthdee Road Cults Aberdeen AB15 9FX	01/09/2009	Current		On and Off Sales
371	Leonardo Hotel Aberdeen	Union Square Aberdeen AB11 5RG	04/09/2009	Current		On and Off Sales
372	The Wig	55 Castle Street Aberdeen AB11 5BA	01/09/2009	Current		On and Off Sales
373	Six by Nico	367 Union Street Aberdeen AB11 6BT	01/09/2009	Current		On and Off Sales



	Name	Address	Granted Date	Status	Status Change Date	Sale of Alcohol
374	The Stag	6 Crown Street Aberdeen AB11 6HB	12/05/2009	Current		On and Off Sales
375	BrewDog Castlegate	5 Union Street Aberdeen AB11 5BU	12/05/2009	Current		On Sales
376	Cults Bowling Club	293 North Deeside Road Cults Aberdeen AB15 9PA	30/06/2009	Current		On Sales
377	The 1224 Club	156 North Deeside Road Peterculter Aberdeen AB14 0UD	30/06/2009	Current		On Sales
378	Deeside Golf Club	Golf Road Bielside Aberdeen AB15 9DL	01/09/2009	Current		On and Off Sales
379	The Ice Rink Club	Eday Walk Aberdeen AB16 6LN	25/08/2009	Current		On Sales
380	Peterculter Golf Club	Oldtown Burnside Road Peterculter Aberdeen AB14 0LN	25/08/2009	Current		On and Off Sales
381	Peterculter Golf Club	(West Side) Orchard Road Aberdeen AB24 3DP	30/06/2009	Current		On Sales
382	Aberdeen Indoor Bowling Club	Summerhill Road Aberdeen AB15 6EE	30/06/2009	Current		On and Off Sales

	Name	Address	Granted Date	Status	Status Change Date	Sale of Alcohol
383	Royal British Legion Oldmachar Branch Club	23 Balgownie Road Aberdeen AB23 8JN	30/06/2009	Current		On Sales
384	Balgownie Bowling Club	Scotstown Gardens Bridge of Don Aberdeen AB23 8HX	25/08/2009	Current		On and Off Sales
385	Kittybrewster and Woodside Bowling Club	Lilybank Place Aberdeen AB24 4QA	25/08/2009	Current		On Sales
386	Aberdeenshire Cricket Club	Morningside Road Aberdeen AB10 7FB	01/09/2009	Current		On Sales
387	The Whitehall Bowling Club	71 Hamilton Place Aberdeen AB15 5BW	30/06/2009	Current		On Sales
388	RUA Masonic Social Club	5-7 West Craibstone Street Aberdeen AB11 6DL	30/06/2009	Current		On Sales
389	The Sportsman's Club	11 Queens Road Aberdeen AB15 4YL	30/06/2009	Current		On Sales
390	Aberdeen Petroleum Club	Kippie Lodge North Deeside Road Aberdeen AB13 0AB	30/06/2009	Current		On Sales
391	Caledonian Golf Club	20 Golf Road Aberdeen AB24 5QB	30/06/2009	Current		On Sales
392	Parkvale Football Club Supporter's Association	16 King Street Aberdeen AB24 5AX	30/06/2009	Current		On Sales

	Name	Address	Granted Date	Status	Status Change Date	Sale of Alcohol
393	Bon Accord Golf Club	19 Golf Road Aberdeen AB24 5QB	30/06/2009	Current		On Sales
394	The Country Club	Glashieburn Bridge of Don Aberdeen AB22 8NJ	01/09/2009	Current		On Sales
395	Dee Swimming Club and Humane Society	50 Gerrard Street Aberdeen AB25 1HA	30/06/2009	Current		On Sales
396	Sunnybank Football Club	Heathryfold Park Aberdeen AB16 7DS	30/06/2009	Current		On Sales
397	Northern Golf Club	22 Golf Road Aberdeen AB24 5QB	30/06/2009	Current		On and Off Sales
398	Royal Aberdeen Golf Club	Links Road Bridge of Don Aberdeen AB23 8AT	30/06/2009	Current		On Sales
399	Aberdeen Masonic Temple Social Club	85 Crown Street Aberdeen AB11 6EX	30/06/2009	Current		On Sales
400	Hazlehead Golf Club	Hazlehead Aberdeen AB15 8BD	25/08/2009	Current		On and Off Sales
401	The Portland Club	6 St Paul Street Aberdeen AB25 1DA	30/06/2009	Current		On Sales
402	Woodend Bowling Club	285 Kings Gate Aberdeen AB15 6AJ	30/06/2009	Current		On Sales

	Name	Address	Granted Date	Status	Status Change Date	Sale of Alcohol
403	Newhills Bowling Club	Waterton Road Bucksburn Aberdeen AB21 9HS	01/09/2009	Current		On and Off Sales
404	Seafeld Bowling Club	Cromwell Gardens Aberdeen AB15 4UF	30/06/2009	Current		On Sales
405	Nigg Bay Golf Club	St Fitticks Road Aberdeen AB11 3QT	01/09/2009	Current		On Sales
406	Murcar Links Golf Club	Murcar Bridge of Don Aberdeen AB23 8BD	25/08/2009	Current		On and Off Sales
407	Dyce Bowling Club	Off Skene Place Dyce Aberdeen AB21 7AY	25/08/2009	Current		On Sales
408	Auchmill Golf Club	Bonnyview Road Heathryfold Aberdeen AB16 7FQ	01/09/2009	Current		On Sales
409	Abergeldie Bowling Club	1 Abergeldie Terrace Aberdeen AB10 6EE	30/06/2009	Current		On and Off Sales
410	Aberdeen Boat Club	South Esplanade West Aberdeen AB11 9AB	30/06/2009	Current		On Sales
411	East End Social Club	Golf Road Aberdeen AB24 1RG	25/08/2009	Current		On Sales

	Name	Address	Granted Date	Status	Status Change Date	Sale of Alcohol
412	Polmuir Bowling Club	Polmuir Road Aberdeen AB11 7RS	25/08/2009	Current		On and Off Sales
413	Culter Mills Sports & Recreation Club	25 School Crescent Peterculter Aberdeen AB14 0QJ	25/08/2009	Current		On and Off Sales
414	The Twenty-Two Club	55 & 1/2 Rose Street Aberdeen AB10 1UB	01/09/2009	Current		On Sales
415	Denmore Park Residents Sports & Social Club, The Clubhouse	Lochside Road, Denmore Park Bridge of Don Aberdeen AB23 8NL	30/06/2009	Current		On Sales
416	The Seafield Club	12 Seafield Road Aberdeen AB15 7YT	30/06/2009	Current		On Sales
417	TSA Store	25-27 School Road Peterculter Aberdeen AB14 0TB	30/06/2009	Current		Off Sales
418	Amore Ristorante	80-82 Huntly Street Aberdeen AB10 1TD	03/12/2009	Current		On Sales
419	Cineworld Cinema	Union Square Guild Street Aberdeen AB11 5RG	29/10/2009	Current		On Sales
420	Carmelite Hotel	Stirling Street Aberdeen AB11 6NL	01/09/2009	Current		On Sales

	Name	Address	Granted Date	Status	Status Change Date	Sale of Alcohol
421	The Royal Northern & University Club	9 Albyn Place Aberdeen AB10 1YE	30/06/2009	Current		On and Off Sales
422	Tesco Express	393/395 North Deeside Road Cults Aberdeen AB15 9SX	10/08/2010	Current		Off Sales
423	City Bar & Diner	37 Netherkirkgate Aberdeen AB10 1AU	25/08/2009	Current		On Sales
424	Frankie & Benny's	Unit 24/25 Union Square Guild Street Aberdeen AB11 5RG	29/10/2009	Current		On Sales
425	Moonfish Cafe	9 Correction Wynd Aberdeen AB10 1HP	25/08/2009	Current		On Sales
426	ASK Restaurant	Unit FS8 Union Square Aberdeen AB11 5RG	29/10/2009	Current		On Sales
427	KS Store	67-69 Victoria Road Aberdeen AB11 9LT	01/09/2009	Current		Off Sales
428	Marks & Spencer	Unit 1, 2 and 3, South Terrace, Union Square Guild Street Aberdeen AB11 5PF	18/11/2009	Current		On and Off Sales
429	Malone's Irish Sports Bar	90 Shiprow Aberdeen AB11 5BZ	25/08/2009	Current		On Sales

	<b>Name</b>	<b>Address</b>	<b>Granted Date</b>	<b>Status</b>	<b>Status Change Date</b>	<b>Sale of Alcohol</b>
430	The Gas Lamp	44 Market Street Aberdeen AB11 5PL	01/09/2009	Current		On Sales
431	Morrisons Daily	240-242 North Balnagask Road Aberdeen AB11 8TR	25/08/2009	Current		Off Sales
432	Tesco Store	501 Union Street Aberdeen AB11 6DB	12/01/2010	Current		Off Sales
433	Yo! Sushi	No 16 First Level Mall Union Square Guild Street Aberdeen AB11 5RG	29/10/2009	Current		On and Off Sales
434	Two Ten Bistro	210 Market Street Aberdeen AB11 5PQ	25/08/2009	Current		On Sales
435	Wine Raks	1 Urquhart Road Aberdeen AB24 5LU	25/08/2009	Current		Off Sales
436	Keystore	121-125 Old Croft Place Aberdeen AB16 5BX	06/04/2010	Current		Off Sales
437	L & A Stores	Unit 14 Summerhill Court Aberdeen AB15 6TW	20/10/2009	Current		Off Sales
438	Aberdeen Squash Racquets Club	Cranford Road Mannofield Aberdeen AB10 7ND	20/10/2009	Current		On and Off Sales

	Name	Address	Granted Date	Status	Status Change Date	Sale of Alcohol
439	Marquis Dairy	101 Marquis Road Aberdeen AB24 2QY	20/10/2009	Current		Off Sales
440	The Lodge of Old Aberdeen	9 Dunbar Street Old Aberdeen AB24 3UA	15/12/2009	Current		On Sales
441	BrewDog	Unit FS15 Union Square Guild Street Aberdeen AB11 5RG	16/12/2009	Current		On Sales
442	Nando's	Unit FS17 Union Square Guild Street Aberdeen AB11 5RG	03/02/2010	Current		On Sales
443	Seoul	13 Crown Street Aberdeen AB11 6HA	15/12/2009	Current		On Sales
444	TGI Friday's	14 First Level Mall Union Square Aberdeen AB11 5RG	20/04/2011	Current		On Sales
445	Prezzo	Unit FS9 Union Square Guild Street Aberdeen AB11 5RG	16/09/2010	Current		On Sales
446	Keystore Express	50 Summerfield Terrace Aberdeen AB24 5JD	06/04/2010	Current		Off Sales



	Name	Address	Granted Date	Status	Status Change Date	Sale of Alcohol
447	Premier	154 Great Northern Road Aberdeen AB24 2BE	09/02/2010	Current		Off Sales
448	Amyes Groceries & Off Licence	823 Great Northern Road Aberdeen AB24 2BR	09/02/2010	Current		Off Sales
449	Pizza Hut	Unit FS18, First Level Mall Union Square Guild Street Aberdeen AB11 5RG	16/03/2010	Current		On and Off Sales
450	Siberia Bar & Hotel	9/11 Belmont Street Aberdeen AB10 1JR	01/09/2009	Current		On and Off Sales
451	Jewel in the Crown	Upper Ground Floor 145 Crown Street Aberdeen AB11 6HP	01/09/2009	Current		On Sales
452	Silhouette	48 Bridge Street Aberdeen AB11 6JN	27/07/2012	Current		On Sales
453	Sainsbury Store	Unit W1 St Nicholas Centre Aberdeen AB10 1HW	29/09/2010	Current		Off Sales
454	Dobbies Garden Centre	Whitemyres Lang Stracht Aberdeen AB15 6XH	23/04/2010	Current		On Sales
455	Monsoona	20-20A Bridge Street Aberdeen AB11 6JJ	06/04/2010	Current		On Sales

	Name	Address	Granted Date	Status	Status Change Date	Sale of Alcohol
456	Dunavon House Hotel	60 Victoria Street Dyce Aberdeen AB21 7EE	27/11/2009	Current		On and Off Sales
457	Park Inn by Radisson Aberdeen	1 Justice Mill Lane Aberdeen AB11 6EQ	16/08/2010	Current		On and Off Sales
458	Zizzi	Unit FS2 Union Square Aberdeen AB11 5RG	23/06/2010	Current		On and Off Sales
459	Matthew's Foods	136-138 Causewayend Aberdeen AB25 3TN	21/09/2010	Current		Off Sales
460	Fountainhall Wines Ltd	29 Fountainhall Road Aberdeen AB15 4EW	27/07/2010	Current		Off Sales
461	Scotmid	Unit 1A Jesmond Drive Bridge of Don Aberdeen AB22 8UR	07/10/2010	Current		Off Sales
462	Rustico	60-66 Union Row Aberdeen AB10 1SA	06/12/2010	Current		On Sales
463	Aberdeen Whisky Shop	472 Union Street Aberdeen AB10 1TS	14/10/2010	Current		Off Sales
464	Wagamama	Unit FS3A First Floor Union Square Aberdeen AB11 5RG	12/10/2010	Current		On Sales

	Name	Address	Granted Date	Status	Status Change Date	Sale of Alcohol
465	U Store	94 Victoria Road Torry Aberdeen AB11 9DT	22/10/2010	Current		Off Sales
466	Sing City	74-78 Chapel Street Aberdeen AB10 1SN	21/09/2010	Current		On Sales
467	Tesco Express	207 Holburn Street Aberdeen AB10 6BL	17/01/2011	Current		Off Sales
468	Denmore Szechuan	Unit 19 Murcar Industrial Estate Denmore Road Bridge of Don Aberdeen AB23 8JW	16/11/2010	Current		On and Off Sales
469	Sainsbury Store	97-99 Rosemount Place Aberdeen AB25 2YE	16/12/2010	Current		Off Sales
470	Londis	18 Bedford Avenue Aberdeen AB24 3YR	06/03/2012	Current		Off Sales
471	Sabai	Ground Floor and Basement 470 Union Street Aberdeen AB10 1TS	31/08/2011	Current		On Sales
472	Max Convenience Store	104 Clifton Road Aberdeen AB24 4RD	03/05/2011	Current		Off Sales

	Name	Address	Granted Date	Status	Status Change Date	Sale of Alcohol
473	Home Bargains	Unit 5 Boulevard Retail Park Links Road Aberdeen AB11 5EL	20/09/2011	Current		Off Sales
474	Sainsbury Store	313 George Street Aberdeen AB25 1EP	01/09/2011	Current		Off Sales
475	Lintmill Shoppy	1 Lintmill Terrace Aberdeen AB16 7SR	28/06/2011	Current		Off Sales
476	Baltyk Delicatessen	530-532 George Street Aberdeen AB25 3XL	15/09/2011	Current		Off Sales
477	Wine Raks	8 St Swithin Street Aberdeen AB10 6XD	18/10/2011	Current		Off Sales
478	Clunie Convenience Store	7 Clunie Place Aberdeen AB16 5RN	07/02/2012	Current		Off Sales
479	The Esslemont/Mac's Pizzeria	Ground and First Floor 38 Union Street Aberdeen	07/02/2012	Current		On and Off Sales
480	Cosmo	Unit LSU 3 Union Square Guild Street Aberdeen AB11 5RA	21/11/2012	Current		On Sales
481	RKM Stores	66 Sunnybank Road Aberdeen AB24 3NH	03/04/2012	Current		Off Sales

	Name	Address	Granted Date	Status	Status Change Date	Sale of Alcohol
482	Nando's	Unit 10 The Academy Belmont Street Aberdeen AB10 1LB	05/11/2012	Current		On Sales
483	Unit 51	Carnegies Brae Aberdeen AB10 1BF	28/10/2016	Current		On Sales
484	The Tippling House	4 Belmont Street Aberdeen AB10 1JE	11/01/2013	Current		On and Off Sales
485	Dyce Tandoori	275 Stoneywood Road Dyce Aberdeen AB21 9JS	03/04/2012	Current		On and Off Sales
486	Hazlehead Park Cafe	Hazlehead Park Aberdeen AB11 8BJ	07/05/2015	Current		On Sales
487	Tesco Superstore	Woodend Hospital Rousay Drive Aberdeen AB15 6LT	09/11/2012	Current		Off Sales
488	Reddys	110-112 Rosemount Viaduct Aberdeen AB25 1NX	21/08/2012	Current		Off Sales
489	Mastrick Grocer	9 Greenfern Place Aberdeen AB16 6JR	21/08/2012	Current		Off Sales
490	Iceland's Foods Ltd	Unit 3 Boulevard Retail Park Aberdeen AB11 5EJ	21/12/2012	Current		Off Sales

	Name	Address	Granted Date	Status	Status Change Date	Sale of Alcohol
491	74 Urquhart Road	Aberdeen AB24 5NB	13/11/2012	Current		Off Sales
492	Hotel Chocolat	Unit GS23 Union Square Shopping Centre Aberdeen AB11 5PN	13/12/2012	Current		Off Sales
493	Premier Inn	Argyll Way Aberdeen Airport Aberdeen AB21 0AF	03/09/2013	Current		On and Off Sales
494	Tesco Express	390-406 Great Northern Road Aberdeen AB24 2AX	09/10/2013	Current		Off Sales
495	489 George Street	Aberdeen AB25 3YB	05/03/2013	Current		Off Sales
496	Grape and Grain	31 Thistle Street Aberdeen AB10 1UY	30/04/2013	Current		On Sales
497	Grampian Convenience	11-13 Grampian Road Torry Aberdeen AB11 8EP	30/04/2013	Current		Off Sales
498	Morrisons Daily	5 Byron Square Northfield Aberdeen AB16 7LL	13/02/2014	Current		Off Sales
499	Village Hotel Aberdeen	Prime Four Kingwells Aberdeen AB15 8PJ	01/12/2014	Current		On and Off Sales

	Name	Address	Granted Date	Status	Status Change Date	Sale of Alcohol
500	Amarone	257 Union Street Aberdeen AB11 6BR	21/11/2013	Current		On and Off Sales
501	Premier	97 Kepplehills Road Bucksburn Aberdeen AB21 9DH	20/08/2013	Current		Off Sales
502	Gaelic Lane Coffee House	1-3 Gaelic Lane Aberdeen AB10 1JF	20/08/2013	Current		On and Off Sales
503	KINKAO	345 Union Street Aberdeen AB11 6BS	20/08/2013	Current		On Sales
504	Revolucion de Cuba	Unit 1 The Academy Aberdeen AB10 1LB	19/12/2013	Current		On Sales
505	Premier	32-34 Marchburn Drive Aberdeen AB16 7NA	08/10/2013	Current		Off Sales
506	Namaste Delhi	64 Bridge Street Aberdeen AB11 6JN	14/12/2015	Current		On Sales
507	Cafe Andaluz	269-271 Union Street Aberdeen AB11 6BR	30/04/2015	Current		On and Off Sales
508	Froghall Stores	47 Froghall Terrace Aberdeen AB24 3JP	10/12/2013	Current		Off Sales

	Name	Address	Granted Date	Status	Status Change Date	Sale of Alcohol
509	Co-operative Group Food Ltd	Cove Shopping Centre Earnsheugh Road Cove Aberdeen AB12 3FL	24/04/2015	Current		Off Sales
510	Thaikhun	Unit FS10 1st Floor Mall Union Square Guild Street Aberdeen AB11 5RG	14/07/2014	Current		On Sales
511	PizzaExpress	Unit FS13 Union Square Aberdeen AB11 5RG	19/06/2014	Current		On and Off Sales
512	Co-operative Food	89A Rosehill Drive Aberdeen AB24 4JS	11/04/2014	Current		Off Sales
513	Sainsbury's	1 Charleston Road North Cove Aberdeen AB12 3SZ	27/10/2015	Current		Off Sales
514	Pera Grill and Bar	242-244 Holburn Street Aberdeen AB10 6DB	02/07/2014	Current		On Sales
515	Grandholm Mini Market	1 Crombie House Grandholm Crescent Bridge of Don Aberdeen AB22 8BD	19/08/2014	Current		Off Sales



	Name	Address	Granted Date	Status	Status Change Date	Sale of Alcohol
516	Co-op	Stoneywood Road Dyce Aberdeen AB21 9JS	07/05/2015	Current		Off Sales
517	Banks O'Dee Football Club	Spain Park Abbotswell Road Aberdeen AB12 3AB	27/08/2015	Current		On Sales
518	Holiday Inn Express Aberdeen Airport	2-3 International Gate Dyce Aberdeen AB21 0BE	02/07/2015	Current		On Sales
519	Africentre Foods	214 George Street Aberdeen AB25 1BS	25/08/2015	Current		Off Sales
520	Crowne Plaza Aberdeen Airport	2-3 International Gate Dyce Aberdeen AB21 0BE	02/10/2015	Current		On Sales
521	Freshmex	55 Schoolhill Aberdeen AB10 1JT	28/10/2015	Current		On Sales
522	B & M Stores	Unit 5B Kittybrewster Retail Park Bedford Road Aberdeen AB24 3LJ	08/12/2015	Current		Off Sales
523	Aberdeen Airport Petrol Filling Station	Argyll Road Aberdeen AB21 0LU	28/09/2016	Current		Off Sales

	Name	Address	Granted Date	Status	Status Change Date	Sale of Alcohol
524	Co-op	North Deeside Road Peterculter Aberdeen AB14 0UL	17/08/2016	Current		Off Sales
525	Dyce Farm	ABZ Business Park International Avenue Dyce Aberdeen AB21 0BH	24/11/2016	Current		On and Off Sales
526	Premier Express Store	1 Goodhope Park Bucksburn Aberdeen AB21 9NE	25/05/2016	Current		Off Sales
527	Blue Elephant Tandoori Restaurant	303 George Street Aberdeen AB25 1EP	18/10/2016	Current		On and Off Sales
528	Miller & Carter	26-38 Union Street Aberdeen AB10 1GD	10/05/2018	Current		On and Off Sales
529	Noose and Monkey	31-36 Rosemount Viaduct Aberdeen AB25 1NQ	28/06/2016	Current		On and Off Sales
530	Lidl Store	Inverurie Road Bucksburn Aberdeen AB21 9LZ	22/11/2017	Current		Off Sales
531	Donside Stores	1 Donside Street Aberdeen AB24 2PJ	28/06/2016	Current		Off Sales
532	Ground Floor	244 King Street Aberdeen AB24 5BW	21/08/2020	Current		Off Sales

	Name	Address	Granted Date	Status	Status Change Date	Sale of Alcohol
533	Union Brew (Ground Floor)	University of Aberdeen Elphinstone Road Aberdeen AB24 3TU	06/09/2016	Current		On Sales
534	Five Guys	Unit 2 1-7 St Nicholas Street Aberdeen AB10 1HE	09/11/2016	Current		On and Off Sales
535	The Tivoli Theatre	34-48 Guild Street Aberdeen AB11 6NB	20/12/2017	Current		On Sales
536	Marks & Spencer Simply Food	Stoneywood Park Dyce Aberdeen AB21 9LA	06/01/2017	Current		On and Off Sales
537	Moxy Aberdeen Airport Hotel	Argyll Way Dyce Aberdeen AB21 0AF	10/01/2017	Current		On and Off Sales
538	Sugar Bird Wines	245/247 Union Grove Aberdeen AB10 6XL	08/02/2017	Current		On and Off Sales
539	Maggie's Grill	Unit A2 Marischal Square Aberdeen	23/03/2018	Current		On Sales
540	Unit A	Hillhead Halls of Residence Aberdeen AB24 1WU	16/05/2017	Current		Off Sales
541	Hampton by Hilton Aberdeen Airport Hotel	Harvest Way D2 Business Park Dyce Aberdeen AB21 0BX	03/04/2017	Current		On and Off Sales

	Name	Address	Granted Date	Status	Status Change Date	Sale of Alcohol
542	Shell Wellington	Wellington Road Aberdeen AB12 3JX	21/07/2017	Current		Off Sales
543	All Bar One	Retail Unit B Aberdeen Marischal Square Broad Street Aberdeen	25/04/2018	Current		On and Off Sales
544	Milton on the Corner	1 Midstocket Road Aberdeen AB15 5JL	26/01/2018	Current		On Sales
545	So	269 Union Street Aberdeen AB11 6BR	20/06/2017	Current		On and Off Sales
546	JK Fine Foods	16 Chattan Place Aberdeen AB10 6RD	20/06/2017	Current		Off Sales
547	Residence Inn by Marriott	Guest Row Aberdeen AB10 1AS	27/10/2017	Current		On Sales
548	Mozza	Unit FS12A Union Square Aberdeen AB11 5RG	11/06/2018	Current		On and Off Sales
549	Marks & Spencer Simply Food	Unit 2 Bridge of Don Retail Park Denmore Road Bridge of Don Aberdeen AB23 8JW	05/12/2017	Current		On and Off Sales
550	Trinity Hall	Holburn Street Aberdeen AB10 6DA	10/10/2017	Current		On Sales

	Name	Address	Granted Date	Status	Status Change Date	Sale of Alcohol
551	Himalayas Nepalese & Indian Cuisine	142a North Deeside Road Peterculter Aberdeen AB14 0UD	05/12/2017	Current		On and Off Sales
552	Tony Macaroni	Unit F Marischal Square Aberdeen AB10 1BL	10/08/2018	Current		On and Off Sales
553	Lidl Store	Greenwell Road Aberdeen AB12 3AX	30/10/2018	Current		Off Sales
554	Home Bargains	Bridge of Don Retail Park Bridge of Don Aberdeen AB23 8JW	05/11/2018	Current		Off Sales
555	Sandman Signature Hotel Aberdeen	St Andrew Street Aberdeen AB25 1AD	17/09/2018	Current		On Sales
556	Balmoral Stadium	Wellington Circle Altens Nigg Aberdeen AB12 3JG	05/07/2018	Current		On Sales
557	W H Smith - Landside	Aberdeen Airport Dyce Aberdeen AB21 7DU	23/07/2018	Current		Off Sales
558	Shell Cocket Hat South	North Anderson Drive Aberdeen AB15 5DB	13/05/2019	Current		Off Sales
559	Linx Ice Arena	Beach Esplanade Aberdeen AB24 5NR	04/09/2018	Current		On Sales

	Name	Address	Granted Date	Status	Status Change Date	Sale of Alcohol
560	City of Aberdeen Distillery	Arch 10 Palmerston Road Aberdeen AB11 5RE	02/08/2019	Current		On and Off Sales
561	Home Bargains	Unit 3, Berryden Retail Park Aberdeen AB25 3SG	23/07/2019	Current		Off Sales
562	Lidl Store	48-50 Hutcheon Street Aberdeen AB25 3TB	18/03/2019	Current		Off Sales
563	Figment	70 Countesswells Road Aberdeen AB15 7YJ	15/01/2019	Current		On Sales
564	Woodside Post Office	429 Great Northern Road Aberdeen AB24 2EU	12/03/2019	Current		Off Sales
565	P&J Live	East Burn Road Stoneywood Aberdeen AB21 9FX	11/07/2019	Current		On and Off Sales
566	Shell Redmoss	Wellington Road Aberdeen AB12 3JG	29/11/2019	Current		Off Sales
567	Shell Propeller	Inverurie Road Aberdeen AB21 9BB	11/12/2019	Current		Off Sales
568	Aloft Hotel	The Event Complex Aberdeen Aberdeen AB21 9SB	02/08/2019	Current		On and Off Sales
569	Hilton	The Event Complex Aberdeen Aberdeen AB21 9SB	02/08/2019	Current		On and Off Sales

	Name	Address	Granted Date	Status	Status Change Date	Sale of Alcohol
570	55A Springhill Road	Aberdeen AB16 6SA	14/05/2019	Current		Off Sales
571	Koi Thai	104/106 Rosemount Place Aberdeen AB25 2XN	13/11/2019	Current		On Sales
572	73/75 Victoria Road	Aberdeen AB11 9LT	28/01/2020	Current		Off Sales
573	Rohaam Cafe Bar	Zara House Burnside Drive Dyce Aberdeen AB21 0HW	05/11/2019	Current		On and Off Sales
574	The House of Botanicals	Arch 4 Palmerston Road Aberdeen AB11 5RE	28/01/2020	Current		On and Off Sales
575	NatWest	2 Marischal Square Aberdeen AB10 1BL	28/01/2020	Current		On Sales
576	Tesco Express	43-45 Union Street Aberdeen AB11 5BN	24/06/2021	Current		Off Sales
577	Co-op	1 Mounthooly Way Aberdeen AB24 3ER	11/01/2022	Current		Off Sales
578	Authentic Romanian Shop	427-429 George Street Aberdeen AB25 1ER	27/10/2020	Current		Off Sales

	Name	Address	Granted Date	Status	Status Change Date	Sale of Alcohol
579	Sainsbury's Local	Retail Unit 1 Area N12 Countesswells Park Drive Aberdeen AB15 8JF	05/11/2021	Current		Off Sales
580	Bridge of Don Service Station	Ellon Road Aberdeen AB23 8BA	05/02/2021	Current		Off Sales
581	Gordon Service Station	785 Great Northern Road Aberdeen AB24 2BT	28/05/2021	Current		Off Sales
582	House of Ginza	21 Crown Terrace Aberdeen AB11 6HD	19/03/2021	Current		On and Off Sales
583	Cartoos	Unit 3 9 Beach Esplanade Aberdeen AB24 5NS	21/09/2021	Current		On Sales
584	Aldi	Countesswells Road Aberdeen AB15 8RF	22/07/2022	Current		Off Sales
585	Aberdeen Science Centre	179 Constitution Street Aberdeen AB24 5TU	25/05/2021	Current		On and Off Sales
586	Almondine	15 Chapel Street Aberdeen AB10 1SQ	02/02/2021	Current		On and Off Sales
587	The New Albyn	11 Albyn Place Aberdeen AB10 1YE	13/04/2021	Current		On Sales



	Name	Address	Granted Date	Status	Status Change Date	Sale of Alcohol
588	Co-op	504 King Street Aberdeen AB24 5ST	27/03/2024	Current		Off Sales
589	Rosemount Market	217-219 Rosemount Place Aberdeen AB25 2XS	17/08/2021	Current		Off Sales
590	Aldi Stores Limited	Altens Farm Road Aberdeen	11/11/2022	Current		Off Sales
591	Union Kirk	333 Union Street Aberdeen AB11 6BS	24/03/2022	Current		On Sales
592	Revive Aberdeen Limited	9 Diamond Street Aberdeen AB10 1QU	08/02/2022	Current		On Sales
593	8 Golden Square	Aberdeen AB10 1RB	08/02/2022	Current		On and Off Sales
594	Babylon	9 Alford Place Aberdeen AB10 1YD	26/04/2022	Current		On Sales
595	Travancore Restaurant	11 Holburn Street Aberdeen AB10 6BS	26/04/2022	Current		On and Off Sales
596	Red Robin Records Vinyl Cafe	13 Correction Wynd Aberdeen AB10 1HP	26/04/2022	Current		On Sales
597	Premier 35	Victoria Street Dyce Aberdeen AB21 7AX	24/08/2022	Current		Off Sales
598	Londis	17 Union Street Aberdeen AB11 5BU	22/12/2022	Current		Off Sales

	Name	Address	Granted Date	Status	Status Change Date	Sale of Alcohol
599	Neo Space (Aberdeen) Limited	Neo House Riverside Drive Aberdeen AB11 7LH	04/10/2022	Current		On Sales
600	Premier 35	19-21 Balnagask Road Aberdeen AB11 8HU	22/12/2022	Current		Off Sales
601	Resident X	Units 1-5 Marischal Square Upperkirkgate Aberdeen AB10 1BA	26/05/2023	Current		On Sales
602	Itsu	Unit GS1 Union Square Guild Street Aberdeen AB11 6JN	11/07/2022	Current		On and Off Sales
603	Food Story	13-15 Thistle Street Aberdeen AB10 1XY	01/07/2022	Current		On and Off Sales
604	The Pigs Wings	22 Upperkirkgate Aberdeen AB10 1BA	24/10/2024	Current		On and Off Sales
605	Common Sense	Pavilion Union Terrace Gardens Aberdeen AB25 1GL	12/09/2022	Current		On and Off Sales
606	Gourmet Cheese Co	201 Rosemount Place Aberdeen AB25 2XP	23/08/2022	Current		Off Sales
607	Mariner Hotel	345 Great Western Road Aberdeen AB10 6NW	21/12/2023	Current		On and Off Sales

	Name	Address	Granted Date	Status	Status Change Date	Sale of Alcohol
608	Food Warehouse	Unit 2 Berryden Retail Park Aberdeen AB23 3SA	13/06/2023	Current		Off Sales
609	Rox Hotel	17-23 Market Street Aberdeen AB11 5PY	22/12/2022	Current		On Sales
610	Convenience Store	2 School Road Aberdeen AB24 1TY	30/11/2022	Current		Off Sales
611	Tarragon Catering Limited	137 Rosemount Place Aberdeen AB25 2YH	04/10/2022	Current		On Sales
612	Budgens	12-14 Oldmeldrum Road Bucksburn Aberdeen AB21 9DT	04/10/2022	Current		Off Sales
613	Ivy Lodge	62-64 Shiprow Aberdeen AB11 5BY	09/10/2024	Current		On and Off Sales
614	Gidi Grill	263 Union Street Aberdeen AB11 6BR	06/12/2022	Current		On and Off Sales
615	Unit 60	Howe Moss Terrace Dyce Aberdeen AB21 0GR	13/06/2023	Current		On and Off Sales
616	37 Sheddocksley Drive	Aberdeen AB16 6PA	07/02/2023	Current		Off Sales

	Name	Address	Granted Date	Status	Status Change Date	Sale of Alcohol
617	Barburrito	12 Guild Street Union Square Aberdeen AB11 5RG	07/02/2023	Current		On and Off Sales
618	Ninja Sushi	28 Albyn Grove Aberdeen AB10 6SQ	16/01/2024	Current		On Sales
619	Estabulo Bar & Grill	Unit FS14 5 First Level Mall Union Square Guild Street Aberdeen AB11 5RG	04/04/2023	Current		On Sales
620	Aberdeen Art Gallery	Schoolhill Aberdeen AB10 1FQ	26/09/2023	Current		On Sales
621	Londis	314 King Street Aberdeen AB24 5BJ	30/05/2023	Current		Off Sales
622	495-499 Great Western Road	Aberdeen AB10 6NN	07/12/2023	Current		On and Off Sales
623	Sugarbird in the Gardens	Burns Pavilion Union Terrace Gardens Union Terrace Aberdeen AB10 1DF	20/12/2023	Current		On and Off Sales
624	Shotz	13 The Arches South College Street Aberdeen AB11 6JX	13/03/2024	Current		On Sales
625	S R (Aberdeen) Ltd	19 Ardarroch Road Aberdeen AB24 5QS	08/12/2023	Current		Off Sales

	Name	Address	Granted Date	Status	Status Change Date	Sale of Alcohol
626	Mara	40-42 Thistle Street Aberdeen AB10 1XD	06/12/2023	Current		On and Off Sales
627	Ruban Stores	1 Mount Street Aberdeen AB25 2RA	03/02/2025	Current		Off Sales
628	Little Hungary Grocery Store	13 Palmerston Road Aberdeen AB11 5QP	01/05/2024	Current		Off Sales
629	203/205 Rosemount Place	Aberdeen AB25 2XP	09/07/2024	Current		Off Sales
630	Unit 21 Trinity Centre	155 Union Street Aberdeen AB11 6BE	21/01/2025	Current		Off Sales
631	Breakneck Comedy	John Skinner Centre Peacock's Close Aberdeen AB24 5AX	10/06/2024	Current		On Sales
632	Monty's Wine Shop and Bar	10 Bon Accord Street Aberdeen AB11 6EL	27/05/2024	Current		On and Off Sales
633	Westburn Stores	199 Westburn Road Aberdeen AB25 2UE	13/11/2024	Current		Off Sales
634	Ground Floor	Thistle House 24 Thistle Street Aberdeen AB10 1XD	23/01/2025	Current		On and Off Sales
635	Aberdeen King Street Service Station	130 West North Street Aberdeen AB24 5AR	19/09/2024	Current		Off Sales

	Name	Address	Granted Date	Status	Status Change Date	Sale of Alcohol
636	Nisa Local Back Hilton	87 Back Hilton Road Aberdeen AB25 3SX	11/09/2024	Current		Off Sales
637	Reynolds Cocktails Ltd	Unit 1 Meikle Clinterty Farm Kinellar Aberdeen AB21 0TZ	11/09/2024	Current		Off Sales
638	Premier	12 South Mount Street Aberdeen AB25 2TB	26/02/2025	Current		Off Sales
639	Thistle Convenience Store	36A Thistle Street Aberdeen AB10 1XD	28/01/2025	Current		Off Sales
640	Singh Street	Unit FS 6/7 Union Square Aberdeen AB11 5RG	24/02/2025	Current		On and Off Sales
641	Esker Spirits	5 Cairn Gardens Cults Aberdeen AB15 9TE	28/01/2025	Current		Off Sales

## 7 - Personal Licences in Force

	Licence Number	Licence Number	Status	Date Granted	Name
1	AC0001	AC0001	Current	01/09/2019	Aberdeen City Licensing Board
2	AC0002	AC0002	Current	01/09/2019	Aberdeen City Licensing Board
3	AC0013	AC0013	Current	01/09/2019	Aberdeen City Licensing Board
4	AC0019	AC0019	Current	01/09/2019	Aberdeen City Licensing Board
5	AC0025	AC0025	Current	01/09/2019	Aberdeen City Licensing Board
6	AC0026	AC0026	Current	01/09/2019	Aberdeen City Licensing Board
7	AC0038	AC0038	Current	01/09/2019	Aberdeen City Licensing Board
8	AC0039	AC0039	Current	01/09/2019	Aberdeen City Licensing Board
9	AC0043	AC0043	Current	01/09/2019	Aberdeen City Licensing Board
10	AC0048	AC0048	Current	01/09/2019	Aberdeen City Licensing Board
11	AC0049	AC0049	Current	01/09/2019	Aberdeen City Licensing Board
12	AC0055	AC0055	Current	01/09/2019	Aberdeen City Licensing Board
13	AC0059	AC0059	Current	01/09/2019	Aberdeen City Licensing Board

	Licence Number	Licence Number	Status	Date Granted	Name
14	AC0416	AC0416	Current	01/09/2019	Aberdeen City Licensing Board
15	AC0417	AC0417	Current	01/09/2019	Aberdeen City Licensing Board
16	AC0419	AC0419	Current	01/09/2019	Aberdeen City Licensing Board
17	AC0432	AC0432	Current	01/09/2019	Aberdeen City Licensing Board
18	AC0441	AC0441	Current	01/09/2019	Aberdeen City Licensing Board
19	AC0442	AC0442	Current	01/09/2019	Aberdeen City Licensing Board
20	AC0449	AC0449	Current	01/09/2019	Aberdeen City Licensing Board
21	AC0452	AC0452	Current	01/09/2019	Aberdeen City Licensing Board
22	AC0453	AC0453	Current	01/09/2019	Aberdeen City Licensing Board
23	AC0461	AC0461	Current	01/09/2019	Aberdeen City Licensing Board
24	AC0469	AC0469	Current	01/09/2019	Aberdeen City Licensing Board
25	AC0470	AC0470	Current	01/09/2019	Aberdeen City Licensing Board
26	AC0473	AC0473	Current	01/09/2019	Aberdeen City Licensing Board
27	AC0488	AC0488	Current	01/09/2019	Aberdeen City Licensing Board



	Licence Number	Licence Number	Status	Date Granted	Name
28	AC0493	AC0493	Current	01/09/2019	Aberdeen City Licensing Board
29	AC0499	AC0499	Current	01/09/2019	Aberdeen City Licensing Board
30	AC0503	AC0503	Current	01/09/2019	Aberdeen City Licensing Board
31	AC0514	AC0514	Current	01/09/2019	Aberdeen City Licensing Board
32	AC0538	AC0538	Current	01/09/2019	Aberdeen City Licensing Board
33	AC0540	AC0540	Current	01/09/2019	Aberdeen City Licensing Board
34	AC0543	AC0543	Current	01/09/2019	Aberdeen City Licensing Board
35	AC0547	AC0547	Current	01/09/2019	Aberdeen City Licensing Board
36	AC0602	AC0602	Current	01/09/2019	Aberdeen City Licensing Board
37	AC0795	AC0795	Current	01/09/2019	Aberdeen City Licensing Board
38	AC0801	AC0801	Current	01/09/2019	Aberdeen City Licensing Board
39	AC0802	AC0802	Current	01/09/2019	Aberdeen City Licensing Board
40	AC0803	AC0803	Current	01/09/2019	Aberdeen City Licensing Board
41	AC0829	AC0829	Current	01/09/2019	Aberdeen City Licensing Board

	Licence Number	Licence Number	Status	Date Granted	Name
42	AC0838	AC0838	Current	01/09/2019	Aberdeen City Licensing Board
43	AC0873	AC0873	Current	01/09/2019	Aberdeen City Licensing Board
44	AC0889	AC0889	Current	24/09/2019	Aberdeen City Licensing Board
45	AC0905	AC0905	Current	01/09/2019	Aberdeen City Licensing Board
46	AC0908	AC0908	Current	01/09/2019	Aberdeen City Licensing Board
47	AC0920	AC0920	Current	01/09/2019	Aberdeen City Licensing Board
48	AC0922	AC0922	Current	01/09/2019	Aberdeen City Licensing Board
49	AC0926	AC0926	Current	01/09/2019	Aberdeen City Licensing Board
50	AC0928	AC0928	Current	01/09/2019	Aberdeen City Licensing Board
51	AC0937	AC0937	Current	01/09/2019	Aberdeen City Licensing Board
52	AC0957	AC0957	Current	01/09/2019	Aberdeen City Licensing Board
53	AC0962	AC0962	Current	01/09/2019	Aberdeen City Licensing Board
54	AC0963	AC0963	Current	01/09/2019	Aberdeen City Licensing Board
55	AC0967	AC0967	Current	01/09/2019	Aberdeen City Licensing Board

	Licence Number	Licence Number	Status	Date Granted	Name
56	AC0968	AC0968	Current	01/09/2019	Aberdeen City Licensing Board
57	AC0972	AC0972	Current	01/09/2019	Aberdeen City Licensing Board
58	AC0979	AC0979	Current	24/09/2019	Aberdeen City Licensing Board
59	AC0989	AC0989	Current	01/09/2019	Aberdeen City Licensing Board
60	AC1373	AC1373	Current	01/09/2019	Aberdeen City Licensing Board
61	AC1404	AC1404	Current	01/09/2019	Aberdeen City Licensing Board
62	AC1405	AC1405	Current	01/09/2019	Aberdeen City Licensing Board
63	AC1412	AC1412	Current	01/09/2019	Aberdeen City Licensing Board
64	AC1427	AC1427	Current	01/09/2019	Aberdeen City Licensing Board
65	AC1431	AC1431	Current	01/09/2019	Aberdeen City Licensing Board
66	AC1432	AC1432	Current	01/09/2019	Aberdeen City Licensing Board
67	AC1442	AC1442	Current	01/09/2019	Aberdeen City Licensing Board
68	AC1457	AC1457	Current	01/09/2019	Aberdeen City Licensing Board
69	AC1469	AC1469	Current	01/09/2019	Aberdeen City Licensing Board

	Licence Number	Licence Number	Status	Date Granted	Name
70	AC1488	AC1488	Current	01/09/2019	Aberdeen City Licensing Board
71	AC1497	AC1497	Current	01/09/2019	Aberdeen City Licensing Board
72	AC1499	AC1499	Current	01/09/2019	Aberdeen City Licensing Board
73	AC1501	AC1501	Current	01/09/2019	Aberdeen City Licensing Board
74	AC1518	AC1518	Current	01/09/2019	Aberdeen City Licensing Board
75	AC1523	AC1523	Current	01/09/2019	Aberdeen City Licensing Board
76	AC1524	AC1524	Current	15/12/2019	Aberdeen City Licensing Board
77	AC1537	AC1537	Current	01/09/2019	Aberdeen City Licensing Board
78	AC1541	AC1541	Current	01/09/2019	Aberdeen City Licensing Board
79	AC1542	AC1542	Current	01/09/2019	Aberdeen City Licensing Board
80	AC1546	AC1546	Current	01/09/2019	Aberdeen City Licensing Board
81	AC1547	AC1547	Current	01/09/2019	Aberdeen City Licensing Board
82	AC1555	AC1555	Current	01/09/2019	Aberdeen City Licensing Board
83	AC1556	AC1556	Current	01/09/2019	Aberdeen City Licensing Board

	Licence Number	Licence Number	Status	Date Granted	Name
84	AC1560	AC1560	Current	01/09/2019	Aberdeen City Licensing Board
85	AC1562	AC1562	Current	01/09/2019	Aberdeen City Licensing Board
86	AC1566	AC1566	Current	01/09/2019	Aberdeen City Licensing Board
87	AC1576	AC1576	Current	01/09/2019	Aberdeen City Licensing Board
88	AC1577	AC1577	Current	01/09/2019	Aberdeen City Licensing Board
89	AC1604	AC1604	Current	01/09/2019	Aberdeen City Licensing Board
90	AC1615	AC1615	Current	01/09/2019	Aberdeen City Licensing Board
91	AC1618	AC1618	Current	01/09/2019	Aberdeen City Licensing Board
92	AC1643	AC1643	Current	01/09/2019	Aberdeen City Licensing Board
93	AC1668	AC1668	Current	01/09/2019	Aberdeen City Licensing Board
94	AC1729	AC1729	Current	01/09/2019	Aberdeen City Licensing Board
95	AC1741	AC1741	Current	25/09/2019	Aberdeen City Licensing Board
96	AC1756	AC1756	Current	25/09/2019	Aberdeen City Licensing Board
97	AC1757	AC1757	Current	25/09/2019	Aberdeen City Licensing Board

	Licence Number	Licence Number	Status	Date Granted	Name
98	AC1758	AC1758	Current	25/09/2019	Aberdeen City Licensing Board
99	AC1786	AC1786	Current	12/10/2019	Aberdeen City Licensing Board
100	AC1829	AC1829	Current	15/10/2019	Aberdeen City Licensing Board
101	AC1866	AC1866	Current	19/11/2019	Aberdeen City Licensing Board
102	AC1869	AC1869	Current	19/11/2019	Aberdeen City Licensing Board
103	AC1880	AC1880	Current	28/10/2019	Aberdeen City Licensing Board
104	AC1908	AC1908	Current	04/11/2019	Aberdeen City Licensing Board
105	AC1923	AC1923	Current	22/10/2019	Aberdeen City Licensing Board
106	AC1931	AC1931	Current	19/11/2019	Aberdeen City Licensing Board
107	AC1955	AC1955	Current	04/11/2019	Aberdeen City Licensing Board
108	AC1958	AC1958	Current	19/11/2019	Aberdeen City Licensing Board
109	AC1962	AC1962	Current	11/11/2019	Aberdeen City Licensing Board
110	AC1988	AC1988	Current	25/11/2019	Aberdeen City Licensing Board
111	AC1997	AC1997	Current	25/11/2019	Aberdeen City Licensing Board

	Licence Number	Licence Number	Status	Date Granted	Name
112	AC2007	AC2007	Current	25/11/2019	Aberdeen City Licensing Board
113	AC2011	AC2011	Current	09/12/2019	Aberdeen City Licensing Board
114	AC2012	AC2012	Current	02/12/2019	Aberdeen City Licensing Board
115	AC2066	AC2066	Current	06/01/2020	Aberdeen City Licensing Board
116	AC2083	AC2083	Current	29/01/2020	Aberdeen City Licensing Board
117	AC2087	AC2087	Current	29/01/2020	Aberdeen City Licensing Board
118	AC2091	AC2091	Current	29/01/2020	Aberdeen City Licensing Board
119	AC2133	AC2133	Current	15/03/2020	Aberdeen City Licensing Board
120	AC2167	AC2167	Current	30/04/2020	Aberdeen City Licensing Board
121	AC2169	AC2169	Current	30/04/2020	Aberdeen City Licensing Board
122	AC2172	AC2172	Current	01/05/2020	Aberdeen City Licensing Board
123	AC2177	AC2177	Current	06/04/2020	Aberdeen City Licensing Board
124	AC2185	AC2185	Current	05/05/2020	Aberdeen City Licensing Board
125	AC2194	AC2194	Current	07/05/2020	Aberdeen City Licensing Board

	Licence Number	Licence Number	Status	Date Granted	Name
126	AC2201	AC2201	Current	10/05/2020	Aberdeen City Licensing Board
127	AC2215	AC2215	Current	18/05/2020	Aberdeen City Licensing Board
128	AC2226	AC2226	Current	07/06/2020	Aberdeen City Licensing Board
129	AC2243	AC2243	Current	22/06/2020	Aberdeen City Licensing Board
130	AC2250	AC2250	Current	08/06/2020	Aberdeen City Licensing Board
131	AC2263	AC2263	Current	14/07/2020	Aberdeen City Licensing Board
132	AC2267	AC2267	Current	14/07/2020	Aberdeen City Licensing Board
133	AC2290	AC2290	Current	26/07/2020	Aberdeen City Licensing Board
134	AC2305	AC2305	Current	11/08/2020	Aberdeen City Licensing Board
135	AC2307	AC2307	Current	10/08/2020	Aberdeen City Licensing Board
136	AC2326	AC2326	Current	19/08/2020	Aberdeen City Licensing Board
137	AC2331	AC2331	Current	26/08/2020	Aberdeen City Licensing Board
138	AC2363	AC2363	Current	22/09/2020	Aberdeen City Licensing Board
139	AC2378	AC2378	Current	12/10/2020	Aberdeen City Licensing Board



	Licence Number	Licence Number	Status	Date Granted	Name
140	AC2380	AC2380	Current	12/10/2020	Aberdeen City Licensing Board
141	AC2406	AC2406	Current	06/12/2020	Aberdeen City Licensing Board
142	AC2420	AC2420	Current	06/12/2020	Aberdeen City Licensing Board
143	AC2461	AC2461	Current	26/01/2021	Aberdeen City Licensing Board
144	AC2475	AC2475	Current	15/02/2021	Aberdeen City Licensing Board
145	AC2495	AC2495	Current	18/02/2021	Aberdeen City Licensing Board
146	AC2524	AC2524	Current	05/04/2021	Aberdeen City Licensing Board
147	AC2533	AC2533	Current	05/04/2021	Aberdeen City Licensing Board
148	AC2556	AC2556	Current	04/05/2021	Aberdeen City Licensing Board
149	AC2557	AC2557	Current	18/04/2021	Aberdeen City Licensing Board
150	AC2574	AC2574	Current	17/05/2021	Aberdeen City Licensing Board
151	AC2594	AC2594	Current	30/05/2021	Aberdeen City Licensing Board
152	AC2613	AC2613	Current	08/06/2021	Aberdeen City Licensing Board
153	AC2640	AC2640	Current	27/06/2021	Aberdeen City Licensing Board

	Licence Number	Licence Number	Status	Date Granted	Name
154	AC2661	AC2661	Current	08/08/2021	Aberdeen City Licensing Board
155	AC2662	AC2662	Current	23/08/2021	Aberdeen City Licensing Board
156	AC2684	AC2684	Current	19/08/2021	Aberdeen City Licensing Board
157	AC2687	AC2687	Current	11/08/2021	Aberdeen City Licensing Board
158	AC2691	AC2691	Current	19/08/2021	Aberdeen City Licensing Board
159	AC2698	AC2698	Current	15/09/2021	Aberdeen City Licensing Board
160	AC2704	AC2704	Current	06/09/2021	Aberdeen City Licensing Board
161	AC2705	AC2705	Current	31/08/2021	Aberdeen City Licensing Board
162	AC2709	AC2709	Current	27/10/2021	Aberdeen City Licensing Board
163	AC2728	AC2728	Current	27/10/2021	Aberdeen City Licensing Board
164	AC2729	AC2729	Current	27/10/2021	Aberdeen City Licensing Board
165	AC2732	AC2732	Current	05/10/2021	Aberdeen City Licensing Board
166	AC2735	AC2735	Current	27/10/2021	Aberdeen City Licensing Board
167	AC2741	AC2741	Current	27/10/2021	Aberdeen City Licensing Board

	Licence Number	Licence Number	Status	Date Granted	Name
168	AC2746	AC2746	Current	28/10/2021	Aberdeen City Licensing Board
169	AC2758	AC2758	Current	25/11/2021	Aberdeen City Licensing Board
170	AC2777	AC2777	Current	21/11/2021	Aberdeen City Licensing Board
171	AC2827	AC2827	Current	20/01/2022	Aberdeen City Licensing Board
172	AC2847	AC2847	Current	03/02/2022	Aberdeen City Licensing Board
173	AC2854	AC2854	Current	17/02/2022	Aberdeen City Licensing Board
174	AC2864	AC2864	Current	21/02/2022	Aberdeen City Licensing Board
175	AC2881	AC2881	Current	09/03/2022	Aberdeen City Licensing Board
176	AC2885	AC2885	Current	29/05/2022	Aberdeen City Licensing Board
177	AC2886	AC2886	Current	26/04/2022	Aberdeen City Licensing Board
178	AC2898	AC2898	Current	20/03/2022	Aberdeen City Licensing Board
179	AC2902	AC2902	Current	26/03/2022	Aberdeen City Licensing Board
180	AC2938	AC2938	Current	02/05/2022	Aberdeen City Licensing Board
181	AC2943	AC2943	Current	26/04/2022	Aberdeen City Licensing Board

	Licence Number	Licence Number	Status	Date Granted	Name
182	AC2944	AC2944	Current	02/05/2022	Aberdeen City Licensing Board
183	AC2963	AC2963	Current	10/05/2022	Aberdeen City Licensing Board
184	AC2994	AC2994	Current	06/06/2022	Aberdeen City Licensing Board
185	AC3019	AC3019	Current	03/07/2022	Aberdeen City Licensing Board
186	AC3024	AC3024	Current	03/07/2022	Aberdeen City Licensing Board
187	AC3051	AC3051	Current	14/08/2022	Aberdeen City Licensing Board
188	AC3056	AC3056	Current	14/08/2022	Aberdeen City Licensing Board
189	AC3064	AC3064	Current	03/09/2022	Aberdeen City Licensing Board
190	AC3075	AC3075	Current	14/09/2022	Aberdeen City Licensing Board
191	AC3076	AC3076	Current	03/09/2022	Aberdeen City Licensing Board
192	AC3077	AC3077	Current	03/09/2022	Aberdeen City Licensing Board
193	AC3084	AC3084	Current	21/09/2022	Aberdeen City Licensing Board
194	AC3101	AC3101	Current	01/10/2022	Aberdeen City Licensing Board
195	AC3125	AC3125	Current	26/10/2022	Aberdeen City Licensing Board

	Licence Number	Licence Number	Status	Date Granted	Name
196	AC3133	AC3133	Current	29/10/2022	Aberdeen City Licensing Board
197	AC3167	AC3167	Current	11/12/2022	Aberdeen City Licensing Board
198	AC3179	AC3179	Current	10/12/2022	Aberdeen City Licensing Board
199	AC3213	AC3213	Current	20/02/2023	Aberdeen City Licensing Board
200	AC3223	AC3223	Current	20/02/2023	Aberdeen City Licensing Board
201	AC3231	AC3231	Current	18/03/2023	Aberdeen City Licensing Board
202	AC3284	AC3284	Current	18/06/2023	Aberdeen City Licensing Board
203	AC3309	AC3309	Current	15/04/2023	Aberdeen City Licensing Board
204	AC3313	AC3313	Current	16/04/2023	Aberdeen City Licensing Board
205	AC3333	AC3333	Current	26/04/2023	Aberdeen City Licensing Board
206	AC3341	AC3341	Current	27/05/2023	Aberdeen City Licensing Board
207	AC3375	AC3375	Current	11/06/2023	Aberdeen City Licensing Board
208	AC3383	AC3383	Current	11/06/2023	Aberdeen City Licensing Board
209	AC3400	AC3400	Current	02/07/2023	Aberdeen City Licensing Board

	Licence Number	Licence Number	Status	Date Granted	Name
210	AC3407	AC3407	Current	15/07/2023	Aberdeen City Licensing Board
211	AC3431	AC3431	Current	03/09/2023	Aberdeen City Licensing Board
212	AC3436	AC3436	Current	03/09/2023	Aberdeen City Licensing Board
213	AC3448	AC3448	Current	10/12/2023	Aberdeen City Licensing Board
214	AC3452	AC3452	Current	02/10/2023	Aberdeen City Licensing Board
215	AC3460	AC3460	Current	12/09/2023	Aberdeen City Licensing Board
216	AC3487	AC3487	Current	02/10/2023	Aberdeen City Licensing Board
217	AC3517	AC3517	Current	01/11/2023	Aberdeen City Licensing Board
218	AC3560	AC3560	Current	10/02/2024	Aberdeen City Licensing Board
219	AC3567	AC3567	Current	10/02/2024	Aberdeen City Licensing Board
220	AC3569	AC3569	Current	06/03/2024	Aberdeen City Licensing Board
221	AC3571	AC3571	Current	10/02/2024	Aberdeen City Licensing Board
222	AC3609	AC3609	Current	24/03/2024	Aberdeen City Licensing Board
223	AC4108	AC4108	Current	22/06/2015	Aberdeen City Licensing Board

	Licence Number	Licence Number	Status	Date Granted	Name
224	AC4131	AC4131	Current	10/06/2015	Aberdeen City Licensing Board
225	AC4135	AC4135	Current	11/06/2015	Aberdeen City Licensing Board
226	AC4138	AC4138	Current	11/06/2015	Aberdeen City Licensing Board
227	AC4152	AC4152	Current	23/06/2015	Aberdeen City Licensing Board
228	AC4155	AC4155	Current	23/06/2015	Aberdeen City Licensing Board
229	AC4167	AC4167	Current	09/07/2015	Aberdeen City Licensing Board
230	AC4169	AC4169	Current	09/07/2015	Aberdeen City Licensing Board
231	AC4186	AC4186	Current	17/08/2015	Aberdeen City Licensing Board
232	AC4226	AC4226	Current	01/09/2015	Aberdeen City Licensing Board
233	AC4234	AC4234	Current	01/09/2015	Aberdeen City Licensing Board
234	AC4250	AC4250	Current	19/10/2015	Aberdeen City Licensing Board
235	AC4251	AC4251	Current	15/10/2015	Aberdeen City Licensing Board
236	AC4255	AC4255	Current	23/11/2015	Aberdeen City Licensing Board
237	AC4257	AC4257	Current	15/10/2015	Aberdeen City Licensing Board

	Licence Number	Licence Number	Status	Date Granted	Name
238	AC4282	AC4282	Current	26/10/2015	Aberdeen City Licensing Board
239	AC4288	AC4288	Current	26/10/2015	Aberdeen City Licensing Board
240	AC4289	AC4289	Current	26/10/2015	Aberdeen City Licensing Board
241	AC4297	AC4297	Current	13/11/2015	Aberdeen City Licensing Board
242	AC4299	AC4299	Current	13/11/2015	Aberdeen City Licensing Board
243	AC4304	AC4304	Current	10/11/2015	Aberdeen City Licensing Board
244	AC4305	AC4305	Current	13/11/2015	Aberdeen City Licensing Board
245	AC4312	AC4312	Current	10/11/2015	Aberdeen City Licensing Board
246	AC4319	AC4319	Current	23/11/2015	Aberdeen City Licensing Board
247	AC4338	AC4338	Current	15/12/2015	Aberdeen City Licensing Board
248	AC4357	AC4357	Current	15/12/2015	Aberdeen City Licensing Board
249	AC4361	AC4361	Current	15/12/2015	Aberdeen City Licensing Board
250	AC4365	AC4365	Current	15/12/2015	Aberdeen City Licensing Board
251	AC4382	AC4382	Current	11/01/2016	Aberdeen City Licensing Board



	Licence Number	Licence Number	Status	Date Granted	Name
252	AC4386	AC4386	Current	26/01/2016	Aberdeen City Licensing Board
253	AC4387	AC4387	Current	12/01/2016	Aberdeen City Licensing Board
254	AC4394	AC4394	Current	26/01/2016	Aberdeen City Licensing Board
255	AC4396	AC4396	Current	09/02/2016	Aberdeen City Licensing Board
256	AC4405	AC4405	Current	09/02/2016	Aberdeen City Licensing Board
257	AC4410	AC4410	Current	10/02/2016	Aberdeen City Licensing Board
258	AC4412	AC4412	Current	09/02/2016	Aberdeen City Licensing Board
259	AC4413	AC4413	Current	09/02/2016	Aberdeen City Licensing Board
260	AC4423	AC4423	Current	11/02/2016	Aberdeen City Licensing Board
261	AC4432	AC4432	Current	11/02/2016	Aberdeen City Licensing Board
262	AC4436	AC4436	Current	11/02/2016	Aberdeen City Licensing Board
263	AC4440	AC4440	Current	11/02/2016	Aberdeen City Licensing Board
264	AC4442	AC4442	Current	11/02/2016	Aberdeen City Licensing Board
265	AC4445	AC4445	Current	11/02/2016	Aberdeen City Licensing Board

	Licence Number	Licence Number	Status	Date Granted	Name
266	AC4449	AC4449	Current	22/02/2016	Aberdeen City Licensing Board
267	AC4451	AC4451	Current	22/02/2016	Aberdeen City Licensing Board
268	AC4454	AC4454	Current	22/02/2016	Aberdeen City Licensing Board
269	AC4456	AC4456	Current	19/02/2016	Aberdeen City Licensing Board
270	AC4463	AC4463	Current	22/02/2016	Aberdeen City Licensing Board
271	AC4465	AC4465	Current	25/02/2016	Aberdeen City Licensing Board
272	AC4477	AC4477	Current	01/03/2016	Aberdeen City Licensing Board
273	AC4480	AC4480	Current	01/03/2016	Aberdeen City Licensing Board
274	AC4491	AC4491	Current	02/03/2016	Aberdeen City Licensing Board
275	AC4500	AC4500	Current	30/03/2016	Aberdeen City Licensing Board
276	AC4502	AC4502	Current	20/04/2016	Aberdeen City Licensing Board
277	AC4503	AC4503	Current	30/03/2016	Aberdeen City Licensing Board
278	AC4507	AC4507	Current	06/04/2016	Aberdeen City Licensing Board
279	AC4508	AC4508	Current	06/04/2016	Aberdeen City Licensing Board

	Licence Number	Licence Number	Status	Date Granted	Name
280	AC4509	AC4509	Current	06/04/2016	Aberdeen City Licensing Board
281	AC4525	AC4525	Current	07/04/2016	Aberdeen City Licensing Board
282	AC4536	AC4536	Current	20/04/2016	Aberdeen City Licensing Board
283	AC4540	AC4540	Current	22/04/2016	Aberdeen City Licensing Board
284	AC4549	AC4549	Current	26/04/2016	Aberdeen City Licensing Board
285	AC4552	AC4552	Current	26/04/2016	Aberdeen City Licensing Board
286	AC4554	AC4554	Current	26/04/2016	Aberdeen City Licensing Board
287	AC4555	AC4555	Current	29/04/2016	Aberdeen City Licensing Board
288	AC4557	AC4557	Current	28/04/2016	Aberdeen City Licensing Board
289	AC4558	AC4558	Current	28/04/2016	Aberdeen City Licensing Board
290	AC4567	AC4567	Current	04/05/2016	Aberdeen City Licensing Board
291	AC4579	AC4579	Current	27/05/2016	Aberdeen City Licensing Board
292	AC4582	AC4582	Current	18/05/2016	Aberdeen City Licensing Board
293	AC4593	AC4593	Current	13/06/2016	Aberdeen City Licensing Board

	Licence Number	Licence Number	Status	Date Granted	Name
294	AC4613	AC4613	Current	14/06/2016	Aberdeen City Licensing Board
295	AC4625	AC4625	Current	11/07/2016	Aberdeen City Licensing Board
296	AC4636	AC4636	Current	22/06/2016	Aberdeen City Licensing Board
297	AC4639	AC4639	Current	27/06/2016	Aberdeen City Licensing Board
298	AC4643	AC4643	Current	27/06/2016	Aberdeen City Licensing Board
299	AC4645	AC4645	Current	07/09/2016	Aberdeen City Licensing Board
300	AC4649	AC4649	Current	18/07/2016	Aberdeen City Licensing Board
301	AC4650	AC4650	Current	18/07/2016	Aberdeen City Licensing Board
302	AC4655	AC4655	Current	18/07/2016	Aberdeen City Licensing Board
303	AC4679	AC4679	Current	06/09/2016	Aberdeen City Licensing Board
304	AC4697	AC4697	Current	05/09/2016	Aberdeen City Licensing Board
305	AC4698	AC4698	Current	09/09/2016	Aberdeen City Licensing Board
306	AC4701	AC4701	Current	09/09/2016	Aberdeen City Licensing Board
307	AC4702	AC4702	Current	12/09/2016	Aberdeen City Licensing Board

	Licence Number	Licence Number	Status	Date Granted	Name
308	AC4704	AC4704	Current	08/09/2016	Aberdeen City Licensing Board
309	AC4705	AC4705	Current	07/09/2016	Aberdeen City Licensing Board
310	AC4706	AC4706	Current	07/09/2016	Aberdeen City Licensing Board
311	AC4712	AC4712	Current	08/09/2016	Aberdeen City Licensing Board
312	AC4714	AC4714	Current	12/10/2016	Aberdeen City Licensing Board
313	AC4718	AC4718	Current	14/09/2016	Aberdeen City Licensing Board
314	AC4721	AC4721	Current	12/09/2016	Aberdeen City Licensing Board
315	AC4722	AC4722	Current	12/09/2016	Aberdeen City Licensing Board
316	AC4728	AC4728	Current	20/09/2016	Aberdeen City Licensing Board
317	AC4740	AC4740	Current	12/10/2016	Aberdeen City Licensing Board
318	AC4742	AC4742	Current	12/10/2016	Aberdeen City Licensing Board
319	AC4743	AC4743	Current	12/10/2016	Aberdeen City Licensing Board
320	AC4750	AC4750	Current	12/10/2016	Aberdeen City Licensing Board
321	AC4754	AC4754	Current	07/11/2016	Aberdeen City Licensing Board

	Licence Number	Licence Number	Status	Date Granted	Name
322	AC4756	AC4756	Current	28/11/2016	Aberdeen City Licensing Board
323	AC4758	AC4758	Current	28/11/2016	Aberdeen City Licensing Board
324	AC4760	AC4760	Current	07/11/2016	Aberdeen City Licensing Board
325	AC4765	AC4765	Current	07/11/2016	Aberdeen City Licensing Board
326	AC4767	AC4767	Current	07/11/2016	Aberdeen City Licensing Board
327	AC4779	AC4779	Current	16/11/2016	Aberdeen City Licensing Board
328	AC4783	AC4783	Current	17/11/2016	Aberdeen City Licensing Board
329	AC4790	AC4790	Current	29/11/2016	Aberdeen City Licensing Board
330	AC4795	AC4795	Current	15/12/2016	Aberdeen City Licensing Board
331	AC4803	AC4803	Current	26/01/2017	Aberdeen City Licensing Board
332	AC4811	AC4811	Current	26/01/2017	Aberdeen City Licensing Board
333	AC4813	AC4813	Current	26/01/2017	Aberdeen City Licensing Board
334	AC4821	AC4821	Current	26/01/2017	Aberdeen City Licensing Board
335	AC4824	AC4824	Current	26/01/2017	Aberdeen City Licensing Board

	Licence Number	Licence Number	Status	Date Granted	Name
336	AC4830	AC4830	Current	26/01/2017	Aberdeen City Licensing Board
337	AC4833	AC4833	Current	06/02/2017	Aberdeen City Licensing Board
338	AC4834	AC4834	Current	06/02/2017	Aberdeen City Licensing Board
339	AC4838	AC4838	Current	06/02/2017	Aberdeen City Licensing Board
340	AC4842	AC4842	Current	06/02/2017	Aberdeen City Licensing Board
341	AC4843	AC4843	Current	06/02/2017	Aberdeen City Licensing Board
342	AC4846	AC4846	Current	06/02/2017	Aberdeen City Licensing Board
343	AC4847	AC4847	Current	06/02/2017	Aberdeen City Licensing Board
344	AC4849	AC4849	Current	06/02/2017	Aberdeen City Licensing Board
345	AC4851	AC4851	Current	16/03/2017	Aberdeen City Licensing Board
346	AC4852	AC4852	Current	06/02/2017	Aberdeen City Licensing Board
347	AC4855	AC4855	Current	16/03/2017	Aberdeen City Licensing Board
348	AC4857	AC4857	Current	16/03/2017	Aberdeen City Licensing Board
349	AC4858	AC4858	Current	16/03/2017	Aberdeen City Licensing Board

	Licence Number	Licence Number	Status	Date Granted	Name
350	AC4859	AC4859	Current	16/03/2017	Aberdeen City Licensing Board
351	AC4864	AC4864	Current	16/03/2017	Aberdeen City Licensing Board
352	AC4880	AC4880	Current	23/03/2017	Aberdeen City Licensing Board
353	AC4882	AC4882	Current	23/03/2017	Aberdeen City Licensing Board
354	AC4886	AC4886	Current	23/03/2017	Aberdeen City Licensing Board
355	AC4887	AC4887	Current	23/03/2017	Aberdeen City Licensing Board
356	AC4893	AC4893	Current	28/03/2017	Aberdeen City Licensing Board
357	AC4894	AC4894	Current	28/03/2017	Aberdeen City Licensing Board
358	AC4902	AC4902	Current	04/04/2017	Aberdeen City Licensing Board
359	AC4903	AC4903	Current	28/03/2017	Aberdeen City Licensing Board
360	AC4907	AC4907	Current	28/03/2017	Aberdeen City Licensing Board
361	AC4910	AC4910	Current	19/04/2017	Aberdeen City Licensing Board
362	AC4911	AC4911	Current	04/04/2017	Aberdeen City Licensing Board
363	AC4919	AC4919	Current	19/04/2017	Aberdeen City Licensing Board



	Licence Number	Licence Number	Status	Date Granted	Name
364	AC4940	AC4940	Current	27/04/2017	Aberdeen City Licensing Board
365	AC4951	AC4951	Current	31/05/2017	Aberdeen City Licensing Board
366	AC4954	AC4954	Current	31/05/2017	Aberdeen City Licensing Board
367	AC4963	AC4963	Current	31/05/2017	Aberdeen City Licensing Board
368	AC4970	AC4970	Current	31/05/2017	Aberdeen City Licensing Board
369	AC4975	AC4975	Current	20/07/2017	Aberdeen City Licensing Board
370	AC4996	AC4996	Current	20/07/2017	Aberdeen City Licensing Board
371	AC4999	AC4999	Current	20/07/2017	Aberdeen City Licensing Board
372	AC5001	AC5001	Current	20/07/2017	Aberdeen City Licensing Board
373	AC5002	AC5002	Current	20/07/2017	Aberdeen City Licensing Board
374	AC5010	AC5010	Current	20/07/2017	Aberdeen City Licensing Board
375	AC5013	AC5013	Current	20/07/2017	Aberdeen City Licensing Board
376	AC5014	AC5014	Current	20/07/2017	Aberdeen City Licensing Board
377	AC5018	AC5018	Current	20/07/2017	Aberdeen City Licensing Board

	Licence Number	Licence Number	Status	Date Granted	Name
378	AC5020	AC5020	Current	21/07/2017	Aberdeen City Licensing Board
379	AC5022	AC5022	Current	21/07/2017	Aberdeen City Licensing Board
380	AC5027	AC5027	Current	21/07/2017	Aberdeen City Licensing Board
381	AC5033	AC5033	Current	10/08/2017	Aberdeen City Licensing Board
382	AC5036	AC5036	Current	10/08/2017	Aberdeen City Licensing Board
383	AC5040	AC5040	Current	10/08/2017	Aberdeen City Licensing Board
384	AC5043	AC5043	Current	10/08/2017	Aberdeen City Licensing Board
385	AC5050	AC5050	Current	10/08/2017	Aberdeen City Licensing Board
386	AC5057	AC5057	Current	10/10/2017	Aberdeen City Licensing Board
387	AC5062	AC5062	Current	08/09/2017	Aberdeen City Licensing Board
388	AC5066	AC5066	Current	08/09/2017	Aberdeen City Licensing Board
389	AC5082	AC5082	Current	08/09/2017	Aberdeen City Licensing Board
390	AC5083	AC5083	Current	08/09/2017	Aberdeen City Licensing Board
391	AC5085	AC5085	Current	08/09/2017	Aberdeen City Licensing Board

	Licence Number	Licence Number	Status	Date Granted	Name
392	AC5086	AC5086	Current	08/09/2017	Aberdeen City Licensing Board
393	AC5092	AC5092	Current	27/10/2017	Aberdeen City Licensing Board
394	AC5096	AC5096	Current	31/10/2017	Aberdeen City Licensing Board
395	AC5104	AC5104	Current	04/10/2017	Aberdeen City Licensing Board
396	AC5106	AC5106	Current	31/10/2017	Aberdeen City Licensing Board
397	AC5111	AC5111	Current	20/10/2017	Aberdeen City Licensing Board
398	AC5134	AC5134	Current	15/11/2017	Aberdeen City Licensing Board
399	AC5146	AC5146	Current	20/12/2017	Aberdeen City Licensing Board
400	AC5157	AC5157	Current	28/11/2017	Aberdeen City Licensing Board
401	AC5161	AC5161	Current	28/11/2017	Aberdeen City Licensing Board
402	AC5165	AC5165	Current	28/11/2017	Aberdeen City Licensing Board
403	AC5176	AC5176	Current	21/12/2017	Aberdeen City Licensing Board
404	AC5182	AC5182	Current	22/12/2017	Aberdeen City Licensing Board
405	AC5192	AC5192	Current	24/01/2018	Aberdeen City Licensing Board

	Licence Number	Licence Number	Status	Date Granted	Name
406	AC5198	AC5198	Current	09/01/2018	Aberdeen City Licensing Board
407	AC5205	AC5205	Current	02/02/2018	Aberdeen City Licensing Board
408	AC5213	AC5213	Current	02/02/2018	Aberdeen City Licensing Board
409	AC5215	AC5215	Current	02/02/2018	Aberdeen City Licensing Board
410	AC5216	AC5216	Current	06/02/2018	Aberdeen City Licensing Board
411	AC5218	AC5218	Current	20/03/2018	Aberdeen City Licensing Board
412	AC5219	AC5219	Current	06/02/2018	Aberdeen City Licensing Board
413	AC5221	AC5221	Current	06/02/2018	Aberdeen City Licensing Board
414	AC5225	AC5225	Current	06/02/2018	Aberdeen City Licensing Board
415	AC5226	AC5226	Current	07/02/2018	Aberdeen City Licensing Board
416	AC5229	AC5229	Current	06/02/2018	Aberdeen City Licensing Board
417	AC5237	AC5237	Current	22/02/2018	Aberdeen City Licensing Board
418	AC5238	AC5238	Current	22/02/2018	Aberdeen City Licensing Board
419	AC5239	AC5239	Current	22/02/2018	Aberdeen City Licensing Board

	Licence Number	Licence Number	Status	Date Granted	Name
420	AC5245	AC5245	Current	23/03/2018	Aberdeen City Licensing Board
421	AC5248	AC5248	Current	14/03/2018	Aberdeen City Licensing Board
422	AC5252	AC5252	Current	14/03/2018	Aberdeen City Licensing Board
423	AC5254	AC5254	Current	23/03/2018	Aberdeen City Licensing Board
424	AC5261	AC5261	Current	06/04/2018	Aberdeen City Licensing Board
425	AC5269	AC5269	Current	13/04/2018	Aberdeen City Licensing Board
426	AC5273	AC5273	Current	13/04/2018	Aberdeen City Licensing Board
427	AC5275	AC5275	Current	13/04/2018	Aberdeen City Licensing Board
428	AC5285	AC5285	Current	25/04/2018	Aberdeen City Licensing Board
429	AC5293	AC5293	Current	08/06/2018	Aberdeen City Licensing Board
430	AC5297	AC5297	Current	08/06/2018	Aberdeen City Licensing Board
431	AC5309	AC5309	Current	03/07/2018	Aberdeen City Licensing Board
432	AC5313	AC5313	Current	06/06/2018	Aberdeen City Licensing Board
433	AC5316	AC5316	Current	08/06/2018	Aberdeen City Licensing Board

	Licence Number	Licence Number	Status	Date Granted	Name
434	AC5317	AC5317	Current	08/06/2018	Aberdeen City Licensing Board
435	AC5336	AC5336	Current	08/06/2018	Aberdeen City Licensing Board
436	AC5338	AC5338	Current	13/06/2018	Aberdeen City Licensing Board
437	AC5339	AC5339	Current	13/06/2018	Aberdeen City Licensing Board
438	AC5344	AC5344	Current	13/06/2018	Aberdeen City Licensing Board
439	AC5349	AC5349	Current	05/07/2018	Aberdeen City Licensing Board
440	AC5350	AC5350	Current	05/07/2018	Aberdeen City Licensing Board
441	AC5357	AC5357	Current	05/07/2018	Aberdeen City Licensing Board
442	AC5358	AC5358	Current	05/07/2018	Aberdeen City Licensing Board
443	AC5361	AC5361	Current	05/07/2018	Aberdeen City Licensing Board
444	AC5365	AC5365	Current	05/07/2018	Aberdeen City Licensing Board
445	AC5376	AC5376	Current	31/07/2018	Aberdeen City Licensing Board
446	AC5377	AC5377	Current	31/07/2018	Aberdeen City Licensing Board
447	AC5380	AC5380	Current	31/07/2018	Aberdeen City Licensing Board

	Licence Number	Licence Number	Status	Date Granted	Name
448	AC5381	AC5381	Current	31/07/2018	Aberdeen City Licensing Board
449	AC5387	AC5387	Current	31/07/2018	Aberdeen City Licensing Board
450	AC5388	AC5388	Current	31/07/2018	Aberdeen City Licensing Board
451	AC5390	AC5390	Current	31/07/2018	Aberdeen City Licensing Board
452	AC5398	AC5398	Current	31/07/2018	Aberdeen City Licensing Board
453	AC5399	AC5399	Current	31/07/2018	Aberdeen City Licensing Board
454	AC5402	AC5402	Current	31/07/2018	Aberdeen City Licensing Board
455	AC5404	AC5404	Current	31/07/2018	Aberdeen City Licensing Board
456	AC5416	AC5416	Current	05/10/2018	Aberdeen City Licensing Board
457	AC5424	AC5424	Current	05/10/2018	Aberdeen City Licensing Board
458	AC5425	AC5425	Current	20/09/2018	Aberdeen City Licensing Board
459	AC5436	AC5436	Current	19/10/2018	Aberdeen City Licensing Board
460	AC5437	AC5437	Current	19/10/2018	Aberdeen City Licensing Board
461	AC5444	AC5444	Current	25/10/2018	Aberdeen City Licensing Board

	Licence Number	Licence Number	Status	Date Granted	Name
462	AC5447	AC5447	Current	25/10/2018	Aberdeen City Licensing Board
463	AC5449	AC5449	Current	25/10/2018	Aberdeen City Licensing Board
464	AC5452	AC5452	Current	25/10/2018	Aberdeen City Licensing Board
465	AC5458	AC5458	Current	25/10/2018	Aberdeen City Licensing Board
466	AC5459	AC5459	Current	25/10/2018	Aberdeen City Licensing Board
467	AC5460	AC5460	Current	25/10/2018	Aberdeen City Licensing Board
468	AC5463	AC5463	Current	25/10/2018	Aberdeen City Licensing Board
469	AC5465	AC5465	Current	25/10/2018	Aberdeen City Licensing Board
470	AC5470	AC5470	Current	25/10/2018	Aberdeen City Licensing Board
471	AC5471	AC5471	Current	29/10/2018	Aberdeen City Licensing Board
472	AC5473	AC5473	Current	29/10/2018	Aberdeen City Licensing Board
473	AC5477	AC5477	Current	29/10/2018	Aberdeen City Licensing Board
474	AC5478	AC5478	Current	29/10/2018	Aberdeen City Licensing Board
475	AC5486	AC5486	Current	29/10/2018	Aberdeen City Licensing Board



	Licence Number	Licence Number	Status	Date Granted	Name
476	AC5488	AC5488	Current	29/10/2018	Aberdeen City Licensing Board
477	AC5490	AC5490	Current	16/11/2018	Aberdeen City Licensing Board
478	AC5506	AC5506	Current	16/11/2018	Aberdeen City Licensing Board
479	AC5507	AC5507	Current	16/11/2018	Aberdeen City Licensing Board
480	AC5509	AC5509	Current	16/11/2018	Aberdeen City Licensing Board
481	AC5514	AC5514	Current	18/01/2019	Aberdeen City Licensing Board
482	AC5519	AC5519	Current	18/01/2019	Aberdeen City Licensing Board
483	AC5524	AC5524	Current	18/01/2019	Aberdeen City Licensing Board
484	AC5532	AC5532	Current	23/01/2019	Aberdeen City Licensing Board
485	AC5533	AC5533	Current	23/01/2019	Aberdeen City Licensing Board
486	AC5537	AC5537	Current	23/01/2019	Aberdeen City Licensing Board
487	AC5543	AC5543	Current	22/01/2019	Aberdeen City Licensing Board
488	AC5547	AC5547	Current	22/01/2019	Aberdeen City Licensing Board
489	AC5548	AC5548	Current	22/01/2019	Aberdeen City Licensing Board

	Licence Number	Licence Number	Status	Date Granted	Name
490	AC5553	AC5553	Current	27/02/2019	Aberdeen City Licensing Board
491	AC5559	AC5559	Current	27/03/2019	Aberdeen City Licensing Board
492	AC5565	AC5565	Current	10/04/2019	Aberdeen City Licensing Board
493	AC5573	AC5573	Current	27/03/2019	Aberdeen City Licensing Board
494	AC558	AC558	Current	01/09/2019	Aberdeen City Licensing Board
495	AC5583	AC5583	Current	01/04/2019	Aberdeen City Licensing Board
496	AC5585	AC5585	Current	27/03/2019	Aberdeen City Licensing Board
497	AC5588	AC5588	Current	27/03/2019	Aberdeen City Licensing Board
498	AC5589	AC5589	Current	27/03/2019	Aberdeen City Licensing Board
499	AC5593	AC5593	Current	27/03/2019	Aberdeen City Licensing Board
500	AC5602	AC5602	Current	27/03/2019	Aberdeen City Licensing Board
501	AC5613	AC5613	Current	27/03/2019	Aberdeen City Licensing Board
502	AC5621	AC5621	Current	20/05/2019	Aberdeen City Licensing Board
503	AC5629	AC5629	Current	02/04/2019	Aberdeen City Licensing Board

	Licence Number	Licence Number	Status	Date Granted	Name
504	AC563	AC563	Current	01/09/2019	Aberdeen City Licensing Board
505	AC5631	AC5631	Current	20/05/2019	Aberdeen City Licensing Board
506	AC5640	AC5640	Current	20/05/2019	Aberdeen City Licensing Board
507	AC5642	AC5642	Current	20/05/2019	Aberdeen City Licensing Board
508	AC5644	AC5644	Current	20/05/2019	Aberdeen City Licensing Board
509	AC5650	AC5650	Current	15/05/2019	Aberdeen City Licensing Board
510	AC5662	AC5662	Current	03/06/2019	Aberdeen City Licensing Board
511	AC5664	AC5664	Current	24/06/2019	Aberdeen City Licensing Board
512	AC5672	AC5672	Current	24/06/2019	Aberdeen City Licensing Board
513	AC5674	AC5674	Current	24/06/2019	Aberdeen City Licensing Board
514	AC5678	AC5678	Current	25/06/2019	Aberdeen City Licensing Board
515	AC5692	AC5692	Current	24/06/2019	Aberdeen City Licensing Board
516	AC5694	AC5694	Current	24/06/2019	Aberdeen City Licensing Board
517	AC5697	AC5697	Current	24/06/2019	Aberdeen City Licensing Board

	Licence Number	Licence Number	Status	Date Granted	Name
518	AC5703	AC5703	Current	25/06/2019	Aberdeen City Licensing Board
519	AC5708	AC5708	Current	25/06/2019	Aberdeen City Licensing Board
520	AC5715	AC5715	Current	25/06/2019	Aberdeen City Licensing Board
521	AC5721	AC5721	Current	25/06/2019	Aberdeen City Licensing Board
522	AC5722	AC5722	Current	25/06/2019	Aberdeen City Licensing Board
523	AC5724	AC5724	Current	25/06/2019	Aberdeen City Licensing Board
524	AC5726	AC5726	Current	25/06/2019	Aberdeen City Licensing Board
525	AC5730	AC5730	Current	25/06/2019	Aberdeen City Licensing Board
526	AC5732	AC5732	Current	25/06/2019	Aberdeen City Licensing Board
527	AC5733	AC5733	Current	25/06/2019	Aberdeen City Licensing Board
528	AC5736	AC5736	Current	10/09/2019	Aberdeen City Licensing Board
529	AC5738	AC5738	Current	25/07/2019	Aberdeen City Licensing Board
530	AC5748	AC5748	Current	05/08/2019	Aberdeen City Licensing Board
531	AC575	AC575	Current	01/09/2019	Aberdeen City Licensing Board

	Licence Number	Licence Number	Status	Date Granted	Name
532	AC5750	AC5750	Current	07/08/2019	Aberdeen City Licensing Board
533	AC5759	AC5759	Current	07/08/2019	Aberdeen City Licensing Board
534	AC576	AC576	Current	01/09/2019	Aberdeen City Licensing Board
535	AC5764	AC5764	Current	20/08/2019	Aberdeen City Licensing Board
536	AC5771	AC5771	Current	20/08/2019	Aberdeen City Licensing Board
537	AC5773	AC5773	Current	29/08/2019	Aberdeen City Licensing Board
538	AC5775	AC5775	Current	29/08/2019	Aberdeen City Licensing Board
539	AC5781	AC5781	Current	29/08/2019	Aberdeen City Licensing Board
540	AC5784	AC5784	Current	29/08/2019	Aberdeen City Licensing Board
541	AC5800	AC5800	Current	18/09/2019	Aberdeen City Licensing Board
542	AC5808	AC5808	Current	21/10/2019	Aberdeen City Licensing Board
543	AC581	AC581	Current	01/09/2019	Aberdeen City Licensing Board
544	AC5812	AC5812	Current	31/10/2019	Aberdeen City Licensing Board
545	AC5829	AC5829	Current	05/11/2019	Aberdeen City Licensing Board

	Licence Number	Licence Number	Status	Date Granted	Name
546	AC5838	AC5838	Current	12/11/2019	Aberdeen City Licensing Board
547	AC5852	AC5852	Current	12/11/2019	Aberdeen City Licensing Board
548	AC5855	AC5855	Current	25/11/2019	Aberdeen City Licensing Board
549	AC5861	AC5861	Current	25/11/2019	Aberdeen City Licensing Board
550	AC5864	AC5864	Current	04/12/2019	Aberdeen City Licensing Board
551	AC5865	AC5865	Current	04/12/2019	Aberdeen City Licensing Board
552	AC5868	AC5868	Current	04/12/2019	Aberdeen City Licensing Board
553	AC5869	AC5869	Current	10/12/2019	Aberdeen City Licensing Board
554	AC5870	AC5870	Current	10/12/2019	Aberdeen City Licensing Board
555	AC5874	AC5874	Current	10/12/2019	Aberdeen City Licensing Board
556	AC5879	AC5879	Current	10/12/2019	Aberdeen City Licensing Board
557	AC5881	AC5881	Current	11/12/2019	Aberdeen City Licensing Board
558	AC5884	AC5884	Current	17/12/2019	Aberdeen City Licensing Board
559	AC5885	AC5885	Current	17/12/2019	Aberdeen City Licensing Board

	Licence Number	Licence Number	Status	Date Granted	Name
560	AC5888	AC5888	Current	17/12/2019	Aberdeen City Licensing Board
561	AC5891	AC5891	Current	07/01/2020	Aberdeen City Licensing Board
562	AC5905	AC5905	Current	27/01/2020	Aberdeen City Licensing Board
563	AC5906	AC5906	Current	27/01/2020	Aberdeen City Licensing Board
564	AC5908	AC5908	Current	29/01/2020	Aberdeen City Licensing Board
565	AC5918	AC5918	Current	13/02/2020	Aberdeen City Licensing Board
566	AC5922	AC5922	Current	17/02/2020	Aberdeen City Licensing Board
567	AC5924	AC5924	Current	17/02/2020	Aberdeen City Licensing Board
568	AC5926	AC5926	Current	24/02/2020	Aberdeen City Licensing Board
569	AC5928	AC5928	Current	05/03/2020	Aberdeen City Licensing Board
570	AC5929	AC5929	Current	05/03/2020	Aberdeen City Licensing Board
571	AC5930	AC5930	Current	05/03/2020	Aberdeen City Licensing Board
572	AC5931	AC5931	Current	11/03/2020	Aberdeen City Licensing Board
573	AC5932	AC5932	Current	11/03/2020	Aberdeen City Licensing Board

	Licence Number	Licence Number	Status	Date Granted	Name
574	AC5933	AC5933	Current	11/03/2020	Aberdeen City Licensing Board
575	AC5934	AC5934	Current	18/03/2020	Aberdeen City Licensing Board
576	AC5935	AC5935	Current	18/03/2020	Aberdeen City Licensing Board
577	AC5936	AC5936	Current	18/03/2020	Aberdeen City Licensing Board
578	AC5937	AC5937	Current	18/03/2020	Aberdeen City Licensing Board
579	AC5938	AC5938	Current	18/03/2020	Aberdeen City Licensing Board
580	AC5940	AC5940	Current	23/06/2020	Aberdeen City Licensing Board
581	AC5941	AC5941	Current	23/06/2020	Aberdeen City Licensing Board
582	AC5942	AC5942	Current	30/06/2020	Aberdeen City Licensing Board
583	AC5943	AC5943	Current	23/06/2020	Aberdeen City Licensing Board
584	AC5944	AC5944	Current	23/06/2020	Aberdeen City Licensing Board
585	AC5945	AC5945	Current	23/06/2020	Aberdeen City Licensing Board
586	AC5946	AC5946	Current	11/06/2020	Aberdeen City Licensing Board
587	AC5948	AC5948	Current	02/07/2020	Aberdeen City Licensing Board



	Licence Number	Licence Number	Status	Date Granted	Name
588	AC5950	AC5950	Current	02/07/2020	Aberdeen City Licensing Board
589	AC5952	AC5952	Current	02/07/2020	Aberdeen City Licensing Board
590	AC5954	AC5954	Current	02/07/2020	Aberdeen City Licensing Board
591	AC5955	AC5955	Current	01/06/2020	Aberdeen City Licensing Board
592	AC5956	AC5956	Current	08/06/2020	Aberdeen City Licensing Board
593	AC5957	AC5957	Current	30/06/2020	Aberdeen City Licensing Board
594	AC5958	AC5958	Current	30/06/2020	Aberdeen City Licensing Board
595	AC5959	AC5959	Current	30/06/2020	Aberdeen City Licensing Board
596	AC5960	AC5960	Current	30/06/2020	Aberdeen City Licensing Board
597	AC5961	AC5961	Current	14/07/2020	Aberdeen City Licensing Board
598	AC5962	AC5962	Current	30/06/2020	Aberdeen City Licensing Board
599	AC5963	AC5963	Current	30/06/2020	Aberdeen City Licensing Board
600	AC5964	AC5964	Current	30/06/2020	Aberdeen City Licensing Board
601	AC5965	AC5965	Current	30/06/2020	Aberdeen City Licensing Board

	Licence Number	Licence Number	Status	Date Granted	Name
602	AC5966	AC5966	Current	03/08/2020	Aberdeen City Licensing Board
603	AC5967	AC5967	Current	03/08/2020	Aberdeen City Licensing Board
604	AC5969	AC5969	Current	03/08/2020	Aberdeen City Licensing Board
605	AC597	AC597	Current	01/09/2019	Aberdeen City Licensing Board
606	AC5970	AC5970	Current	03/08/2020	Aberdeen City Licensing Board
607	AC5971	AC5971	Current	14/09/2020	Aberdeen City Licensing Board
608	AC5972	AC5972	Current	14/09/2020	Aberdeen City Licensing Board
609	AC5973	AC5973	Current	14/09/2020	Aberdeen City Licensing Board
610	AC5974	AC5974	Current	14/09/2020	Aberdeen City Licensing Board
611	AC5975	AC5975	Current	14/09/2020	Aberdeen City Licensing Board
612	AC5976	AC5976	Current	14/09/2020	Aberdeen City Licensing Board
613	AC5977	AC5977	Current	14/09/2020	Aberdeen City Licensing Board
614	AC5978	AC5978	Current	14/09/2020	Aberdeen City Licensing Board
615	AC5979	AC5979	Current	14/09/2020	Aberdeen City Licensing Board

	Licence Number	Licence Number	Status	Date Granted	Name
616	AC5980	AC5980	Current	14/09/2020	Aberdeen City Licensing Board
617	AC5981	AC5981	Current	14/09/2020	Aberdeen City Licensing Board
618	AC5982	AC5982	Current	14/09/2020	Aberdeen City Licensing Board
619	AC5983	AC5983	Current	14/09/2020	Aberdeen City Licensing Board
620	AC5984	AC5984	Current	14/09/2020	Aberdeen City Licensing Board
621	AC5985	AC5985	Current	14/09/2020	Aberdeen City Licensing Board
622	AC5986	AC5986	Current	14/09/2020	Aberdeen City Licensing Board
623	AC5987	AC5987	Current	14/09/2020	Aberdeen City Licensing Board
624	AC5988	AC5988	Current	15/09/2020	Aberdeen City Licensing Board
625	AC5989	AC5989	Current	15/09/2020	Aberdeen City Licensing Board
626	AC5990	AC5990	Current	13/01/2021	Aberdeen City Licensing Board
627	AC5991	AC5991	Current	13/01/2021	Aberdeen City Licensing Board
628	AC5992	AC5992	Current	11/01/2021	Aberdeen City Licensing Board
629	AC5993	AC5993	Current	13/01/2021	Aberdeen City Licensing Board

	Licence Number	Licence Number	Status	Date Granted	Name
630	AC5994	AC5994	Current	17/02/2021	Aberdeen City Licensing Board
631	AC5995	AC5995	Current	02/02/2021	Aberdeen City Licensing Board
632	AC5996	AC5996	Current	13/01/2021	Aberdeen City Licensing Board
633	AC5997	AC5997	Current	13/01/2021	Aberdeen City Licensing Board
634	AC5998	AC5998	Current	11/02/2021	Aberdeen City Licensing Board
635	AC5999	AC5999	Current	13/01/2021	Aberdeen City Licensing Board
636	AC6001	AC6001	Current	12/11/2020	Aberdeen City Licensing Board
637	AC6003	AC6003	Current	08/01/2021	Aberdeen City Licensing Board
638	AC6005	AC6005	Current	08/01/2021	Aberdeen City Licensing Board
639	AC6007	AC6007	Current	13/01/2021	Aberdeen City Licensing Board
640	AC6009	AC6009	Current	13/01/2021	Aberdeen City Licensing Board
641	AC6012	AC6012	Current	08/01/2021	Aberdeen City Licensing Board
642	AC6013	AC6013	Current	06/01/2021	Aberdeen City Licensing Board
643	AC6014	AC6014	Current	13/01/2021	Aberdeen City Licensing Board

	Licence Number	Licence Number	Status	Date Granted	Name
644	AC6015	AC6015	Current	13/01/2021	Aberdeen City Licensing Board
645	AC6016	AC6016	Current	13/01/2021	Aberdeen City Licensing Board
646	AC6017	AC6017	Current	13/01/2021	Aberdeen City Licensing Board
647	AC6018	AC6018	Current	13/01/2021	Aberdeen City Licensing Board
648	AC6019	AC6019	Current	13/01/2021	Aberdeen City Licensing Board
649	AC6020	AC6020	Current	13/01/2021	Aberdeen City Licensing Board
650	AC6021	AC6021	Current	06/01/2021	Aberdeen City Licensing Board
651	AC6025	AC6025	Current	06/01/2021	Aberdeen City Licensing Board
652	AC6026	AC6026	Current	14/12/2020	Aberdeen City Licensing Board
653	AC6027	AC6027	Current	13/01/2021	Aberdeen City Licensing Board
654	AC6029	AC6029	Current	03/02/2021	Aberdeen City Licensing Board
655	AC6032	AC6032	Current	25/02/2021	Aberdeen City Licensing Board
656	AC6034	AC6034	Current	01/03/2021	Aberdeen City Licensing Board
657	AC6036	AC6036	Current	25/01/2021	Aberdeen City Licensing Board

	Licence Number	Licence Number	Status	Date Granted	Name
658	AC6038	AC6038	Current	25/02/2021	Aberdeen City Licensing Board
659	AC6040	AC6040	Current	23/02/2021	Aberdeen City Licensing Board
660	AC6042	AC6042	Current	25/02/2021	Aberdeen City Licensing Board
661	AC6043	AC6043	Current	01/03/2021	Aberdeen City Licensing Board
662	AC6047	AC6047	Current	25/02/2021	Aberdeen City Licensing Board
663	AC6049	AC6049	Current	02/03/2021	Aberdeen City Licensing Board
664	AC6053	AC6053	Current	18/02/2021	Aberdeen City Licensing Board
665	AC6055	AC6055	Current	25/02/2021	Aberdeen City Licensing Board
666	AC6057	AC6057	Current	13/04/2021	Aberdeen City Licensing Board
667	AC6059	AC6059	Current	02/03/2021	Aberdeen City Licensing Board
668	AC6061	AC6061	Current	25/02/2021	Aberdeen City Licensing Board
669	AC6063	AC6063	Current	25/02/2021	Aberdeen City Licensing Board
670	AC6065	AC6065	Current	25/02/2021	Aberdeen City Licensing Board
671	AC6067	AC6067	Current	25/02/2021	Aberdeen City Licensing Board

	Licence Number	Licence Number	Status	Date Granted	Name
672	AC6069	AC6069	Current	25/02/2021	Aberdeen City Licensing Board
673	AC6073	AC6073	Current	25/02/2021	Aberdeen City Licensing Board
674	AC6075	AC6075	Current	25/02/2021	Aberdeen City Licensing Board
675	AC6077	AC6077	Current	23/02/2021	Aberdeen City Licensing Board
676	AC6079	AC6079	Current	25/02/2021	Aberdeen City Licensing Board
677	AC6081	AC6081	Current	25/02/2021	Aberdeen City Licensing Board
678	AC6083	AC6083	Current	25/02/2021	Aberdeen City Licensing Board
679	AC6085	AC6085	Current	25/02/2021	Aberdeen City Licensing Board
680	AC6087	AC6087	Current	25/02/2021	Aberdeen City Licensing Board
681	AC6089	AC6089	Current	01/03/2021	Aberdeen City Licensing Board
682	AC6091	AC6091	Current	25/02/2021	Aberdeen City Licensing Board
683	AC6093	AC6093	Current	01/03/2021	Aberdeen City Licensing Board
684	AC6095	AC6095	Current	01/03/2021	Aberdeen City Licensing Board
685	AC6097	AC6097	Current	22/03/2021	Aberdeen City Licensing Board

	Licence Number	Licence Number	Status	Date Granted	Name
686	AC6099	AC6099	Current	01/03/2021	Aberdeen City Licensing Board
687	AC6101	AC6101	Current	01/03/2021	Aberdeen City Licensing Board
688	AC6103	AC6103	Current	01/03/2021	Aberdeen City Licensing Board
689	AC6105	AC6105	Current	01/03/2021	Aberdeen City Licensing Board
690	AC6107	AC6107	Current	22/03/2021	Aberdeen City Licensing Board
691	AC6109	AC6109	Current	22/03/2021	Aberdeen City Licensing Board
692	AC6111	AC6111	Current	16/03/2021	Aberdeen City Licensing Board
693	AC6113	AC6113	Current	23/03/2021	Aberdeen City Licensing Board
694	AC6115	AC6115	Current	22/03/2021	Aberdeen City Licensing Board
695	AC6117	AC6117	Current	22/03/2021	Aberdeen City Licensing Board
696	AC6119	AC6119	Current	22/03/2021	Aberdeen City Licensing Board
697	AC6121	AC6121	Current	22/03/2021	Aberdeen City Licensing Board
698	AC6123	AC6123	Current	22/03/2021	Aberdeen City Licensing Board
699	AC6125	AC6125	Current	22/03/2021	Aberdeen City Licensing Board



	Licence Number	Licence Number	Status	Date Granted	Name
700	AC6127	AC6127	Current	13/04/2021	Aberdeen City Licensing Board
701	AC6129	AC6129	Current	22/03/2021	Aberdeen City Licensing Board
702	AC6131	AC6131	Current	13/05/2021	Aberdeen City Licensing Board
703	AC6133	AC6133	Current	13/05/2021	Aberdeen City Licensing Board
704	AC6135	AC6135	Current	10/05/2021	Aberdeen City Licensing Board
705	AC6137	AC6137	Current	13/05/2021	Aberdeen City Licensing Board
706	AC6139	AC6139	Current	13/05/2021	Aberdeen City Licensing Board
707	AC6141	AC6141	Current	13/05/2021	Aberdeen City Licensing Board
708	AC6143	AC6143	Current	13/05/2021	Aberdeen City Licensing Board
709	AC6145	AC6145	Current	13/05/2021	Aberdeen City Licensing Board
710	AC6147	AC6147	Current	13/05/2021	Aberdeen City Licensing Board
711	AC6149	AC6149	Current	13/05/2021	Aberdeen City Licensing Board
712	AC6151	AC6151	Current	13/05/2021	Aberdeen City Licensing Board
713	AC6153	AC6153	Current	13/05/2021	Aberdeen City Licensing Board

	Licence Number	Licence Number	Status	Date Granted	Name
714	AC6155	AC6155	Current	02/06/2021	Aberdeen City Licensing Board
715	AC6157	AC6157	Current	02/06/2021	Aberdeen City Licensing Board
716	AC6159	AC6159	Current	18/05/2021	Aberdeen City Licensing Board
717	AC6161	AC6161	Current	02/06/2021	Aberdeen City Licensing Board
718	AC6166	AC6166	Current	02/06/2021	Aberdeen City Licensing Board
719	AC6167	AC6167	Current	02/06/2021	Aberdeen City Licensing Board
720	AC6169	AC6169	Current	23/06/2021	Aberdeen City Licensing Board
721	AC617	AC617	Current	01/09/2019	Aberdeen City Licensing Board
722	AC6171	AC6171	Current	23/06/2021	Aberdeen City Licensing Board
723	AC6175	AC6175	Current	23/06/2021	Aberdeen City Licensing Board
724	AC6177	AC6177	Current	23/06/2021	Aberdeen City Licensing Board
725	AC6179	AC6179	Current	23/06/2021	Aberdeen City Licensing Board
726	AC6180	AC6180	Current	23/06/2021	Aberdeen City Licensing Board
727	AC6181	AC6181	Current	23/06/2021	Aberdeen City Licensing Board

	Licence Number	Licence Number	Status	Date Granted	Name
728	AC6182	AC6182	Current	23/06/2021	Aberdeen City Licensing Board
729	AC6183	AC6183	Current	23/06/2021	Aberdeen City Licensing Board
730	AC6184	AC6184	Current	23/06/2021	Aberdeen City Licensing Board
731	AC6185	AC6185	Current	28/06/2021	Aberdeen City Licensing Board
732	AC6186	AC6186	Current	01/07/2021	Aberdeen City Licensing Board
733	AC6188	AC6188	Current	01/07/2021	Aberdeen City Licensing Board
734	AC6190	AC6190	Current	01/07/2021	Aberdeen City Licensing Board
735	AC6192	AC6192	Current	01/07/2021	Aberdeen City Licensing Board
736	AC6193	AC6193	Current	28/07/2021	Aberdeen City Licensing Board
737	AC6195	AC6195	Current	28/07/2021	Aberdeen City Licensing Board
738	AC6197	AC6197	Current	31/08/2021	Aberdeen City Licensing Board
739	AC6199	AC6199	Current	28/07/2021	Aberdeen City Licensing Board
740	AC6200	AC6200	Current	31/08/2021	Aberdeen City Licensing Board
741	AC6201	AC6201	Current	31/08/2021	Aberdeen City Licensing Board

	Licence Number	Licence Number	Status	Date Granted	Name
742	AC6202	AC6202	Current	31/08/2021	Aberdeen City Licensing Board
743	AC6203	AC6203	Current	31/08/2021	Aberdeen City Licensing Board
744	AC6204	AC6204	Current	31/08/2021	Aberdeen City Licensing Board
745	AC6205	AC6205	Current	31/08/2021	Aberdeen City Licensing Board
746	AC6206	AC6206	Current	31/08/2021	Aberdeen City Licensing Board
747	AC6207	AC6207	Current	31/08/2021	Aberdeen City Licensing Board
748	AC6208	AC6208	Current	31/08/2021	Aberdeen City Licensing Board
749	AC6209	AC6209	Current	05/10/2021	Aberdeen City Licensing Board
750	AC6210	AC6210	Current	31/08/2021	Aberdeen City Licensing Board
751	AC6211	AC6211	Current	31/08/2021	Aberdeen City Licensing Board
752	AC6212	AC6212	Current	31/08/2021	Aberdeen City Licensing Board
753	AC6214	AC6214	Current	31/08/2021	Aberdeen City Licensing Board
754	AC6216	AC6216	Current	31/08/2021	Aberdeen City Licensing Board
755	AC6217	AC6217	Current	31/08/2021	Aberdeen City Licensing Board

	Licence Number	Licence Number	Status	Date Granted	Name
756	AC6219	AC6219	Current	31/08/2021	Aberdeen City Licensing Board
757	AC6222	AC6222	Current	31/08/2021	Aberdeen City Licensing Board
758	AC6223	AC6223	Current	31/08/2021	Aberdeen City Licensing Board
759	AC6224	AC6224	Current	30/08/2021	Aberdeen City Licensing Board
760	AC6226	AC6226	Current	31/08/2021	Aberdeen City Licensing Board
761	AC6228	AC6228	Current	06/10/2021	Aberdeen City Licensing Board
762	AC623	AC623	Current	01/09/2019	Aberdeen City Licensing Board
763	AC6230	AC6230	Current	31/08/2021	Aberdeen City Licensing Board
764	AC6232	AC6232	Current	31/08/2021	Aberdeen City Licensing Board
765	AC6233	AC6233	Current	21/09/2021	Aberdeen City Licensing Board
766	AC6234	AC6234	Current	21/09/2021	Aberdeen City Licensing Board
767	AC6235	AC6235	Current	14/09/2021	Aberdeen City Licensing Board
768	AC6236	AC6236	Current	14/09/2021	Aberdeen City Licensing Board
769	AC6237	AC6237	Current	19/10/2021	Aberdeen City Licensing Board

	Licence Number	Licence Number	Status	Date Granted	Name
770	AC6238	AC6238	Current	21/09/2021	Aberdeen City Licensing Board
771	AC6239	AC6239	Current	21/09/2021	Aberdeen City Licensing Board
772	AC6240	AC6240	Current	22/11/2021	Aberdeen City Licensing Board
773	AC6241	AC6241	Current	01/10/2021	Aberdeen City Licensing Board
774	AC6243	AC6243	Current	14/09/2021	Aberdeen City Licensing Board
775	AC6247	AC6247	Current	06/10/2021	Aberdeen City Licensing Board
776	AC6249	AC6249	Current	06/10/2021	Aberdeen City Licensing Board
777	AC6251	AC6251	Current	06/10/2021	Aberdeen City Licensing Board
778	AC6253	AC6253	Current	06/10/2021	Aberdeen City Licensing Board
779	AC6255	AC6255	Current	06/10/2021	Aberdeen City Licensing Board
780	AC6257	AC6257	Current	06/10/2021	Aberdeen City Licensing Board
781	AC6259	AC6259	Current	06/10/2021	Aberdeen City Licensing Board
782	AC626	AC626	Current	01/09/2019	Aberdeen City Licensing Board
783	AC6261	AC6261	Current	06/10/2021	Aberdeen City Licensing Board

	Licence Number	Licence Number	Status	Date Granted	Name
784	AC6263	AC6263	Current	06/10/2021	Aberdeen City Licensing Board
785	AC6265	AC6265	Current	06/10/2021	Aberdeen City Licensing Board
786	AC6267	AC6267	Current	06/10/2021	Aberdeen City Licensing Board
787	AC6269	AC6269	Current	06/10/2021	Aberdeen City Licensing Board
788	AC6271	AC6271	Current	07/10/2021	Aberdeen City Licensing Board
789	AC6275	AC6275	Current	06/10/2021	Aberdeen City Licensing Board
790	AC6277	AC6277	Current	06/10/2021	Aberdeen City Licensing Board
791	AC6279	AC6279	Current	06/10/2021	Aberdeen City Licensing Board
792	AC6281	AC6281	Current	06/10/2021	Aberdeen City Licensing Board
793	AC6283	AC6283	Current	06/10/2021	Aberdeen City Licensing Board
794	AC6285	AC6285	Current	06/10/2021	Aberdeen City Licensing Board
795	AC6289	AC6289	Current	06/10/2021	Aberdeen City Licensing Board
796	AC6291	AC6291	Current	06/10/2021	Aberdeen City Licensing Board
797	AC6293	AC6293	Current	06/10/2021	Aberdeen City Licensing Board

	Licence Number	Licence Number	Status	Date Granted	Name
798	AC6295	AC6295	Current	21/09/2021	Aberdeen City Licensing Board
799	AC6297	AC6297	Current	06/10/2021	Aberdeen City Licensing Board
800	AC6299	AC6299	Current	06/10/2021	Aberdeen City Licensing Board
801	AC6301	AC6301	Current	26/10/2021	Aberdeen City Licensing Board
802	AC6305	AC6305	Current	06/10/2021	Aberdeen City Licensing Board
803	AC6306	AC6306	Current	07/10/2021	Aberdeen City Licensing Board
804	AC6308	AC6308	Current	26/10/2021	Aberdeen City Licensing Board
805	AC6312	AC6312	Current	26/10/2021	Aberdeen City Licensing Board
806	AC6314	AC6314	Current	26/10/2021	Aberdeen City Licensing Board
807	AC6316	AC6316	Current	26/10/2021	Aberdeen City Licensing Board
808	AC6318	AC6318	Current	26/10/2021	Aberdeen City Licensing Board
809	AC6320	AC6320	Current	26/10/2021	Aberdeen City Licensing Board
810	AC6322	AC6322	Current	26/10/2021	Aberdeen City Licensing Board
811	AC6324	AC6324	Current	26/10/2021	Aberdeen City Licensing Board



	Licence Number	Licence Number	Status	Date Granted	Name
812	AC6326	AC6326	Current	26/10/2021	Aberdeen City Licensing Board
813	AC6328	AC6328	Current	26/10/2021	Aberdeen City Licensing Board
814	AC6330	AC6330	Current	26/10/2021	Aberdeen City Licensing Board
815	AC6332	AC6332	Current	09/11/2021	Aberdeen City Licensing Board
816	AC6334	AC6334	Current	09/11/2021	Aberdeen City Licensing Board
817	AC6336	AC6336	Current	09/11/2021	Aberdeen City Licensing Board
818	AC6338	AC6338	Current	09/11/2021	Aberdeen City Licensing Board
819	AC6340	AC6340	Current	09/11/2021	Aberdeen City Licensing Board
820	AC6342	AC6342	Current	09/11/2021	Aberdeen City Licensing Board
821	AC6344	AC6344	Current	09/11/2021	Aberdeen City Licensing Board
822	AC6346	AC6346	Current	09/11/2021	Aberdeen City Licensing Board
823	AC6350	AC6350	Current	09/11/2021	Aberdeen City Licensing Board
824	AC6352	AC6352	Current	09/11/2021	Aberdeen City Licensing Board
825	AC6353	AC6353	Current	09/11/2021	Aberdeen City Licensing Board

	Licence Number	Licence Number	Status	Date Granted	Name
826	AC6356	AC6356	Current	09/11/2021	Aberdeen City Licensing Board
827	AC6358	AC6358	Current	09/11/2021	Aberdeen City Licensing Board
828	AC6359	AC6359	Current	11/11/2021	Aberdeen City Licensing Board
829	AC6360	AC6360	Current	11/11/2021	Aberdeen City Licensing Board
830	AC6361	AC6361	Current	11/11/2021	Aberdeen City Licensing Board
831	AC6363	AC6363	Current	29/11/2021	Aberdeen City Licensing Board
832	AC6364	AC6364	Current	22/11/2021	Aberdeen City Licensing Board
833	AC6366	AC6366	Current	22/11/2021	Aberdeen City Licensing Board
834	AC6368	AC6368	Current	22/11/2021	Aberdeen City Licensing Board
835	AC6370	AC6370	Current	22/11/2021	Aberdeen City Licensing Board
836	AC6372	AC6372	Current	29/11/2021	Aberdeen City Licensing Board
837	AC6374	AC6374	Current	06/12/2021	Aberdeen City Licensing Board
838	AC6375	AC6375	Current	18/11/2021	Aberdeen City Licensing Board
839	AC6376	AC6376	Current	08/02/2022	Aberdeen City Licensing Board

	Licence Number	Licence Number	Status	Date Granted	Name
840	AC6377	AC6377	Current	29/11/2021	Aberdeen City Licensing Board
841	AC6378	AC6378	Current	29/11/2021	Aberdeen City Licensing Board
842	AC6379	AC6379	Current	29/11/2021	Aberdeen City Licensing Board
843	AC6380	AC6380	Current	29/11/2021	Aberdeen City Licensing Board
844	AC6381	AC6381	Current	29/11/2021	Aberdeen City Licensing Board
845	AC6382	AC6382	Current	29/11/2021	Aberdeen City Licensing Board
846	AC6383	AC6383	Current	29/11/2021	Aberdeen City Licensing Board
847	AC6385	AC6385	Current	29/11/2021	Aberdeen City Licensing Board
848	AC6387	AC6387	Current	29/11/2021	Aberdeen City Licensing Board
849	AC6389	AC6389	Current	06/12/2021	Aberdeen City Licensing Board
850	AC639	AC639	Current	01/09/2019	Aberdeen City Licensing Board
851	AC6393	AC6393	Current	06/12/2021	Aberdeen City Licensing Board
852	AC6395	AC6395	Current	21/12/2021	Aberdeen City Licensing Board
853	AC6396	AC6396	Current	21/12/2021	Aberdeen City Licensing Board

	Licence Number	Licence Number	Status	Date Granted	Name
854	AC6397	AC6397	Current	21/12/2021	Aberdeen City Licensing Board
855	AC6398	AC6398	Current	22/12/2021	Aberdeen City Licensing Board
856	AC6399	AC6399	Current	15/02/2022	Aberdeen City Licensing Board
857	AC6400	AC6400	Current	21/12/2021	Aberdeen City Licensing Board
858	AC6401	AC6401	Current	21/12/2021	Aberdeen City Licensing Board
859	AC6402	AC6402	Current	21/12/2021	Aberdeen City Licensing Board
860	AC6410	AC6410	Current	21/12/2021	Aberdeen City Licensing Board
861	AC6411	AC6411	Current	21/12/2021	Aberdeen City Licensing Board
862	AC6412	AC6412	Current	22/12/2021	Aberdeen City Licensing Board
863	AC6413	AC6413	Current	21/12/2021	Aberdeen City Licensing Board
864	AC6414	AC6414	Current	21/12/2021	Aberdeen City Licensing Board
865	AC6415	AC6415	Current	22/12/2021	Aberdeen City Licensing Board
866	AC6416	AC6416	Current	22/12/2021	Aberdeen City Licensing Board
867	AC6417	AC6417	Current	22/12/2021	Aberdeen City Licensing Board

	Licence Number	Licence Number	Status	Date Granted	Name
868	AC6418	AC6418	Current	22/12/2021	Aberdeen City Licensing Board
869	AC6419	AC6419	Current	22/12/2021	Aberdeen City Licensing Board
870	AC6420	AC6420	Current	10/05/2022	Aberdeen City Licensing Board
871	AC6421	AC6421	Current	22/12/2021	Aberdeen City Licensing Board
872	AC6422	AC6422	Current	22/12/2021	Aberdeen City Licensing Board
873	AC6423	AC6423	Current	10/01/2022	Aberdeen City Licensing Board
874	AC6424	AC6424	Current	10/01/2022	Aberdeen City Licensing Board
875	AC6425	AC6425	Current	20/01/2022	Aberdeen City Licensing Board
876	AC6426	AC6426	Current	24/01/2022	Aberdeen City Licensing Board
877	AC6427	AC6427	Current	31/01/2022	Aberdeen City Licensing Board
878	AC6428	AC6428	Current	31/01/2022	Aberdeen City Licensing Board
879	AC6429	AC6429	Current	20/01/2022	Aberdeen City Licensing Board
880	AC6430	AC6430	Current	31/01/2022	Aberdeen City Licensing Board
881	AC6431	AC6431	Current	31/01/2022	Aberdeen City Licensing Board

	Licence Number	Licence Number	Status	Date Granted	Name
882	AC6432	AC6432	Current	31/01/2022	Aberdeen City Licensing Board
883	AC6433	AC6433	Current	31/01/2022	Aberdeen City Licensing Board
884	AC6434	AC6434	Current	31/01/2022	Aberdeen City Licensing Board
885	AC6435	AC6435	Current	31/01/2022	Aberdeen City Licensing Board
886	AC6436	AC6436	Current	31/01/2022	Aberdeen City Licensing Board
887	AC6437	AC6437	Current	31/01/2022	Aberdeen City Licensing Board
888	AC6438	AC6438	Current	31/01/2022	Aberdeen City Licensing Board
889	AC6439	AC6439	Current	31/01/2022	Aberdeen City Licensing Board
890	AC6440	AC6440	Current	31/01/2022	Aberdeen City Licensing Board
891	AC6441	AC6441	Current	15/02/2022	Aberdeen City Licensing Board
892	AC6442	AC6442	Current	08/02/2022	Aberdeen City Licensing Board
893	AC6443	AC6443	Current	08/02/2022	Aberdeen City Licensing Board
894	AC6444	AC6444	Current	08/02/2022	Aberdeen City Licensing Board
895	AC6445	AC6445	Current	08/02/2022	Aberdeen City Licensing Board

	Licence Number	Licence Number	Status	Date Granted	Name
896	AC6446	AC6446	Current	08/02/2022	Aberdeen City Licensing Board
897	AC6447	AC6447	Current	08/02/2022	Aberdeen City Licensing Board
898	AC6448	AC6448	Current	08/02/2022	Aberdeen City Licensing Board
899	AC6449	AC6449	Current	08/02/2022	Aberdeen City Licensing Board
900	AC6450	AC6450	Current	01/03/2022	Aberdeen City Licensing Board
901	AC6451	AC6451	Current	01/03/2022	Aberdeen City Licensing Board
902	AC6452	AC6452	Current	01/03/2022	Aberdeen City Licensing Board
903	AC6453	AC6453	Current	15/02/2022	Aberdeen City Licensing Board
904	AC6454	AC6454	Current	15/02/2022	Aberdeen City Licensing Board
905	AC6455	AC6455	Current	01/03/2022	Aberdeen City Licensing Board
906	AC6456	AC6456	Current	15/02/2022	Aberdeen City Licensing Board
907	AC6457	AC6457	Current	15/02/2022	Aberdeen City Licensing Board
908	AC6458	AC6458	Current	15/02/2022	Aberdeen City Licensing Board
909	AC6459	AC6459	Current	15/02/2022	Aberdeen City Licensing Board

	Licence Number	Licence Number	Status	Date Granted	Name
910	AC6460	AC6460	Current	15/02/2022	Aberdeen City Licensing Board
911	AC6461	AC6461	Current	14/04/2022	Aberdeen City Licensing Board
912	AC6462	AC6462	Current	01/03/2022	Aberdeen City Licensing Board
913	AC6463	AC6463	Current	01/03/2022	Aberdeen City Licensing Board
914	AC6464	AC6464	Current	16/03/2022	Aberdeen City Licensing Board
915	AC6465	AC6465	Current	16/03/2022	Aberdeen City Licensing Board
916	AC6466	AC6466	Current	16/03/2022	Aberdeen City Licensing Board
917	AC6467	AC6467	Current	16/03/2022	Aberdeen City Licensing Board
918	AC6469	AC6469	Current	16/03/2022	Aberdeen City Licensing Board
919	AC6471	AC6471	Current	16/03/2022	Aberdeen City Licensing Board
920	AC6472	AC6472	Current	16/03/2022	Aberdeen City Licensing Board
921	AC6473	AC6473	Current	16/03/2022	Aberdeen City Licensing Board
922	AC6474	AC6474	Current	16/03/2022	Aberdeen City Licensing Board
923	AC6475	AC6475	Current	16/03/2022	Aberdeen City Licensing Board



	Licence Number	Licence Number	Status	Date Granted	Name
924	AC6476	AC6476	Current	24/03/2022	Aberdeen City Licensing Board
925	AC6477	AC6477	Current	31/05/2022	Aberdeen City Licensing Board
926	AC6478	AC6478	Current	16/03/2022	Aberdeen City Licensing Board
927	AC6479	AC6479	Current	25/05/2022	Aberdeen City Licensing Board
928	AC6480	AC6480	Current	16/03/2022	Aberdeen City Licensing Board
929	AC6481	AC6481	Current	16/03/2022	Aberdeen City Licensing Board
930	AC6483	AC6483	Current	24/03/2022	Aberdeen City Licensing Board
931	AC6484	AC6484	Current	24/03/2022	Aberdeen City Licensing Board
932	AC6485	AC6485	Current	24/03/2022	Aberdeen City Licensing Board
933	AC6486	AC6486	Current	24/03/2022	Aberdeen City Licensing Board
934	AC6488	AC6488	Current	30/03/2022	Aberdeen City Licensing Board
935	AC6489	AC6489	Current	24/03/2022	Aberdeen City Licensing Board
936	AC6491	AC6491	Current	24/03/2022	Aberdeen City Licensing Board
937	AC6492	AC6492	Current	30/03/2022	Aberdeen City Licensing Board

	Licence Number	Licence Number	Status	Date Granted	Name
938	AC6493	AC6493	Current	30/03/2022	Aberdeen City Licensing Board
939	AC6494	AC6494	Current	30/03/2022	Aberdeen City Licensing Board
940	AC6495	AC6495	Current	30/03/2022	Aberdeen City Licensing Board
941	AC6498	AC6498	Current	30/03/2022	Aberdeen City Licensing Board
942	AC6499	AC6499	Current	01/04/2022	Aberdeen City Licensing Board
943	AC6500	AC6500	Current	01/04/2022	Aberdeen City Licensing Board
944	AC6501	AC6501	Current	01/04/2022	Aberdeen City Licensing Board
945	AC6502	AC6502	Current	01/04/2022	Aberdeen City Licensing Board
946	AC6503	AC6503	Current	01/04/2022	Aberdeen City Licensing Board
947	AC6504	AC6504	Current	01/04/2022	Aberdeen City Licensing Board
948	AC6505	AC6505	Current	14/04/2022	Aberdeen City Licensing Board
949	AC6506	AC6506	Current	14/04/2022	Aberdeen City Licensing Board
950	AC6507	AC6507	Current	14/04/2022	Aberdeen City Licensing Board
951	AC6509	AC6509	Current	14/04/2022	Aberdeen City Licensing Board

	Licence Number	Licence Number	Status	Date Granted	Name
952	AC6510	AC6510	Current	14/04/2022	Aberdeen City Licensing Board
953	AC6511	AC6511	Current	14/04/2022	Aberdeen City Licensing Board
954	AC6512	AC6512	Current	14/04/2022	Aberdeen City Licensing Board
955	AC6514	AC6514	Current	14/04/2022	Aberdeen City Licensing Board
956	AC6515	AC6515	Current	14/04/2022	Aberdeen City Licensing Board
957	AC6516	AC6516	Current	14/04/2022	Aberdeen City Licensing Board
958	AC6518	AC6518	Current	14/04/2022	Aberdeen City Licensing Board
959	AC6519	AC6519	Current	14/04/2022	Aberdeen City Licensing Board
960	AC652	AC652	Current	01/09/2019	Aberdeen City Licensing Board
961	AC6520	AC6520	Current	14/04/2022	Aberdeen City Licensing Board
962	AC6521	AC6521	Current	21/04/2022	Aberdeen City Licensing Board
963	AC6522	AC6522	Current	26/04/2022	Aberdeen City Licensing Board
964	AC6528	AC6528	Current	17/05/2022	Aberdeen City Licensing Board
965	AC6529	AC6529	Current	17/05/2022	Aberdeen City Licensing Board

	Licence Number	Licence Number	Status	Date Granted	Name
966	AC6531	AC6531	Current	17/05/2022	Aberdeen City Licensing Board
967	AC6533	AC6533	Current	17/05/2022	Aberdeen City Licensing Board
968	AC6535	AC6535	Current	17/05/2022	Aberdeen City Licensing Board
969	AC6537	AC6537	Current	26/05/2022	Aberdeen City Licensing Board
970	AC6539	AC6539	Current	17/05/2022	Aberdeen City Licensing Board
971	AC6540	AC6540	Current	17/05/2022	Aberdeen City Licensing Board
972	AC6541	AC6541	Current	17/05/2022	Aberdeen City Licensing Board
973	AC6542	AC6542	Current	17/05/2022	Aberdeen City Licensing Board
974	AC6543	AC6543	Current	26/05/2022	Aberdeen City Licensing Board
975	AC6544	AC6544	Current	26/05/2022	Aberdeen City Licensing Board
976	AC6545	AC6545	Current	26/05/2022	Aberdeen City Licensing Board
977	AC6546	AC6546	Current	26/05/2022	Aberdeen City Licensing Board
978	AC6547	AC6547	Current	26/05/2022	Aberdeen City Licensing Board
979	AC6548	AC6548	Current	26/05/2022	Aberdeen City Licensing Board

	Licence Number	Licence Number	Status	Date Granted	Name
980	AC6549	AC6549	Current	26/05/2022	Aberdeen City Licensing Board
981	AC6550	AC6550	Current	07/06/2022	Aberdeen City Licensing Board
982	AC6551	AC6551	Current	26/05/2022	Aberdeen City Licensing Board
983	AC6553	AC6553	Current	26/05/2022	Aberdeen City Licensing Board
984	AC6554	AC6554	Current	26/05/2022	Aberdeen City Licensing Board
985	AC6555	AC6555	Current	26/05/2022	Aberdeen City Licensing Board
986	AC6556	AC6556	Current	26/05/2022	Aberdeen City Licensing Board
987	AC6557	AC6557	Current	26/05/2022	Aberdeen City Licensing Board
988	AC6558	AC6558	Current	02/06/2022	Aberdeen City Licensing Board
989	AC6559	AC6559	Current	02/06/2022	Aberdeen City Licensing Board
990	AC6560	AC6560	Current	02/06/2022	Aberdeen City Licensing Board
991	AC6561	AC6561	Current	02/06/2022	Aberdeen City Licensing Board
992	AC6562	AC6562	Current	02/06/2022	Aberdeen City Licensing Board
993	AC6563	AC6563	Current	02/06/2022	Aberdeen City Licensing Board

	Licence Number	Licence Number	Status	Date Granted	Name
994	AC6564	AC6564	Current	02/11/2022	Aberdeen City Licensing Board
995	AC6565	AC6565	Current	07/06/2022	Aberdeen City Licensing Board
996	AC6566	AC6566	Current	06/06/2022	Aberdeen City Licensing Board
997	AC6567	AC6567	Current	07/06/2022	Aberdeen City Licensing Board
998	AC6568	AC6568	Current	07/06/2022	Aberdeen City Licensing Board
999	AC6570	AC6570	Current	07/06/2022	Aberdeen City Licensing Board
1000	AC6571	AC6571	Current	07/06/2022	Aberdeen City Licensing Board
1001	AC6572	AC6572	Current	16/06/2022	Aberdeen City Licensing Board
1002	AC6573	AC6573	Current	07/06/2022	Aberdeen City Licensing Board
1003	AC6574	AC6574	Current	07/06/2022	Aberdeen City Licensing Board
1004	AC6575	AC6575	Current	07/06/2022	Aberdeen City Licensing Board
1005	AC6576	AC6576	Current	21/06/2022	Aberdeen City Licensing Board
1006	AC6577	AC6577	Current	21/06/2022	Aberdeen City Licensing Board
1007	AC6578	AC6578	Current	22/06/2022	Aberdeen City Licensing Board

	Licence Number	Licence Number	Status	Date Granted	Name
1008	AC6579	AC6579	Current	22/06/2022	Aberdeen City Licensing Board
1009	AC6580	AC6580	Current	22/06/2022	Aberdeen City Licensing Board
1010	AC6581	AC6581	Current	22/06/2022	Aberdeen City Licensing Board
1011	AC6582	AC6582	Current	22/06/2022	Aberdeen City Licensing Board
1012	AC6584	AC6584	Current	08/08/2022	Aberdeen City Licensing Board
1013	AC6586	AC6586	Current	22/06/2022	Aberdeen City Licensing Board
1014	AC6588	AC6588	Current	22/06/2022	Aberdeen City Licensing Board
1015	AC6590	AC6590	Current	22/06/2022	Aberdeen City Licensing Board
1016	AC6592	AC6592	Current	22/06/2022	Aberdeen City Licensing Board
1017	AC6594	AC6594	Current	30/06/2022	Aberdeen City Licensing Board
1018	AC6596	AC6596	Current	22/06/2022	Aberdeen City Licensing Board
1019	AC6597	AC6597	Current	22/06/2022	Aberdeen City Licensing Board
1020	AC6598	AC6598	Current	04/07/2022	Aberdeen City Licensing Board
1021	AC6599	AC6599	Current	30/06/2022	Aberdeen City Licensing Board

	Licence Number	Licence Number	Status	Date Granted	Name
1022	AC6600	AC6600	Current	30/06/2022	Aberdeen City Licensing Board
1023	AC6601	AC6601	Current	30/06/2022	Aberdeen City Licensing Board
1024	AC6602	AC6602	Current	30/06/2022	Aberdeen City Licensing Board
1025	AC6603	AC6603	Current	30/06/2022	Aberdeen City Licensing Board
1026	AC6604	AC6604	Current	30/06/2022	Aberdeen City Licensing Board
1027	AC6606	AC6606	Current	30/06/2022	Aberdeen City Licensing Board
1028	AC6608	AC6608	Current	30/06/2022	Aberdeen City Licensing Board
1029	AC6609	AC6609	Current	30/06/2022	Aberdeen City Licensing Board
1030	AC6610	AC6610	Current	04/07/2022	Aberdeen City Licensing Board
1031	AC6611	AC6611	Current	04/07/2022	Aberdeen City Licensing Board
1032	AC6612	AC6612	Current	08/08/2022	Aberdeen City Licensing Board
1033	AC6613	AC6613	Current	04/07/2022	Aberdeen City Licensing Board
1034	AC6614	AC6614	Current	04/07/2022	Aberdeen City Licensing Board
1035	AC6615	AC6615	Current	08/08/2022	Aberdeen City Licensing Board



	Licence Number	Licence Number	Status	Date Granted	Name
1036	AC6616	AC6616	Current	25/08/2022	Aberdeen City Licensing Board
1037	AC6618	AC6618	Current	08/08/2022	Aberdeen City Licensing Board
1038	AC6619	AC6619	Current	08/08/2022	Aberdeen City Licensing Board
1039	AC6620	AC6620	Current	23/08/2022	Aberdeen City Licensing Board
1040	AC6621	AC6621	Current	08/08/2022	Aberdeen City Licensing Board
1041	AC6622	AC6622	Current	08/08/2022	Aberdeen City Licensing Board
1042	AC6623	AC6623	Current	08/08/2022	Aberdeen City Licensing Board
1043	AC6626	AC6626	Current	22/07/2022	Aberdeen City Licensing Board
1044	AC6628	AC6628	Current	08/08/2022	Aberdeen City Licensing Board
1045	AC6629	AC6629	Current	08/08/2022	Aberdeen City Licensing Board
1046	AC6630	AC6630	Current	08/08/2022	Aberdeen City Licensing Board
1047	AC6631	AC6631	Current	11/08/2022	Aberdeen City Licensing Board
1048	AC6632	AC6632	Current	25/08/2022	Aberdeen City Licensing Board
1049	AC6633	AC6633	Current	25/08/2022	Aberdeen City Licensing Board

	Licence Number	Licence Number	Status	Date Granted	Name
1050	AC6634	AC6634	Current	25/08/2022	Aberdeen City Licensing Board
1051	AC6635	AC6635	Current	25/08/2022	Aberdeen City Licensing Board
1052	AC6636	AC6636	Current	25/08/2022	Aberdeen City Licensing Board
1053	AC6637	AC6637	Current	25/08/2022	Aberdeen City Licensing Board
1054	AC6638	AC6638	Current	25/08/2022	Aberdeen City Licensing Board
1055	AC6639	AC6639	Current	25/08/2022	Aberdeen City Licensing Board
1056	AC6640	AC6640	Current	25/08/2022	Aberdeen City Licensing Board
1057	AC6641	AC6641	Current	25/08/2022	Aberdeen City Licensing Board
1058	AC6642	AC6642	Current	25/08/2022	Aberdeen City Licensing Board
1059	AC6643	AC6643	Current	25/08/2022	Aberdeen City Licensing Board
1060	AC6644	AC6644	Current	20/09/2022	Aberdeen City Licensing Board
1061	AC6645	AC6645	Current	25/08/2022	Aberdeen City Licensing Board
1062	AC6646	AC6646	Current	25/08/2022	Aberdeen City Licensing Board
1063	AC6647	AC6647	Current	25/08/2022	Aberdeen City Licensing Board

	Licence Number	Licence Number	Status	Date Granted	Name
1064	AC6648	AC6648	Current	25/08/2022	Aberdeen City Licensing Board
1065	AC6650	AC6650	Current	06/09/2022	Aberdeen City Licensing Board
1066	AC6652	AC6652	Current	06/09/2022	Aberdeen City Licensing Board
1067	AC6654	AC6654	Current	06/09/2022	Aberdeen City Licensing Board
1068	AC6656	AC6656	Current	06/09/2022	Aberdeen City Licensing Board
1069	AC6657	AC6657	Current	06/09/2022	Aberdeen City Licensing Board
1070	AC6658	AC6658	Current	20/09/2022	Aberdeen City Licensing Board
1071	AC6659	AC6659	Current	06/09/2022	Aberdeen City Licensing Board
1072	AC6660	AC6660	Current	06/09/2022	Aberdeen City Licensing Board
1073	AC6661	AC6661	Current	06/09/2022	Aberdeen City Licensing Board
1074	AC6662	AC6662	Current	06/09/2022	Aberdeen City Licensing Board
1075	AC6663	AC6663	Current	05/10/2022	Aberdeen City Licensing Board
1076	AC6664	AC6664	Current	06/09/2022	Aberdeen City Licensing Board
1077	AC6666	AC6666	Current	06/09/2022	Aberdeen City Licensing Board

	Licence Number	Licence Number	Status	Date Granted	Name
1078	AC6667	AC6667	Current	20/09/2022	Aberdeen City Licensing Board
1079	AC6668	AC6668	Current	20/09/2022	Aberdeen City Licensing Board
1080	AC6669	AC6669	Current	05/10/2022	Aberdeen City Licensing Board
1081	AC6671	AC6671	Current	05/10/2022	Aberdeen City Licensing Board
1082	AC6672	AC6672	Current	20/09/2022	Aberdeen City Licensing Board
1083	AC6673	AC6673	Current	20/09/2022	Aberdeen City Licensing Board
1084	AC6674	AC6674	Current	05/10/2022	Aberdeen City Licensing Board
1085	AC6675	AC6675	Current	05/10/2022	Aberdeen City Licensing Board
1086	AC6676	AC6676	Current	05/10/2022	Aberdeen City Licensing Board
1087	AC6677	AC6677	Current	05/10/2022	Aberdeen City Licensing Board
1088	AC6678	AC6678	Current	05/10/2022	Aberdeen City Licensing Board
1089	AC6679	AC6679	Current	05/10/2022	Aberdeen City Licensing Board
1090	AC6680	AC6680	Current	05/10/2022	Aberdeen City Licensing Board
1091	AC6681	AC6681	Current	01/11/2022	Aberdeen City Licensing Board

	Licence Number	Licence Number	Status	Date Granted	Name
1092	AC6682	AC6682	Current	05/10/2022	Aberdeen City Licensing Board
1093	AC6683	AC6683	Current	05/10/2022	Aberdeen City Licensing Board
1094	AC6684	AC6684	Current	20/10/2022	Aberdeen City Licensing Board
1095	AC6685	AC6685	Current	20/10/2022	Aberdeen City Licensing Board
1096	AC6687	AC6687	Current	20/10/2022	Aberdeen City Licensing Board
1097	AC6688	AC6688	Current	08/11/2022	Aberdeen City Licensing Board
1098	AC6689	AC6689	Current	20/10/2022	Aberdeen City Licensing Board
1099	AC6690	AC6690	Current	20/10/2022	Aberdeen City Licensing Board
1100	AC6691	AC6691	Current	20/10/2022	Aberdeen City Licensing Board
1101	AC6692	AC6692	Current	20/10/2022	Aberdeen City Licensing Board
1102	AC6693	AC6693	Current	20/10/2022	Aberdeen City Licensing Board
1103	AC6694	AC6694	Current	20/10/2022	Aberdeen City Licensing Board
1104	AC6695	AC6695	Current	20/10/2022	Aberdeen City Licensing Board
1105	AC6696	AC6696	Current	20/10/2022	Aberdeen City Licensing Board

	Licence Number	Licence Number	Status	Date Granted	Name
1106	AC6697	AC6697	Current	06/12/2022	Aberdeen City Licensing Board
1107	AC6699	AC6699	Current	08/11/2022	Aberdeen City Licensing Board
1108	AC6701	AC6701	Current	16/11/2022	Aberdeen City Licensing Board
1109	AC6702	AC6702	Current	08/11/2022	Aberdeen City Licensing Board
1110	AC6703	AC6703	Current	07/11/2022	Aberdeen City Licensing Board
1111	AC6704	AC6704	Current	08/11/2022	Aberdeen City Licensing Board
1112	AC6706	AC6706	Current	08/11/2022	Aberdeen City Licensing Board
1113	AC6707	AC6707	Current	08/11/2022	Aberdeen City Licensing Board
1114	AC6708	AC6708	Current	16/11/2022	Aberdeen City Licensing Board
1115	AC6709	AC6709	Current	16/11/2022	Aberdeen City Licensing Board
1116	AC671	AC671	Current	01/09/2019	Aberdeen City Licensing Board
1117	AC6710	AC6710	Current	08/11/2022	Aberdeen City Licensing Board
1118	AC6711	AC6711	Current	17/11/2022	Aberdeen City Licensing Board
1119	AC6712	AC6712	Current	17/11/2022	Aberdeen City Licensing Board

	Licence Number	Licence Number	Status	Date Granted	Name
1120	AC6713	AC6713	Current	16/11/2022	Aberdeen City Licensing Board
1121	AC6714	AC6714	Current	16/11/2022	Aberdeen City Licensing Board
1122	AC6715	AC6715	Current	17/11/2022	Aberdeen City Licensing Board
1123	AC6716	AC6716	Current	16/11/2022	Aberdeen City Licensing Board
1124	AC6717	AC6717	Current	16/11/2022	Aberdeen City Licensing Board
1125	AC6718	AC6718	Current	23/11/2022	Aberdeen City Licensing Board
1126	AC6719	AC6719	Current	23/11/2022	Aberdeen City Licensing Board
1127	AC6720	AC6720	Current	23/11/2022	Aberdeen City Licensing Board
1128	AC6721	AC6721	Current	23/11/2022	Aberdeen City Licensing Board
1129	AC6722	AC6722	Current	23/11/2022	Aberdeen City Licensing Board
1130	AC6724	AC6724	Current	05/12/2022	Aberdeen City Licensing Board
1131	AC6725	AC6725	Current	07/02/2024	Aberdeen City Licensing Board
1132	AC6726	AC6726	Current	20/12/2022	Aberdeen City Licensing Board
1133	AC6727	AC6727	Current	05/12/2022	Aberdeen City Licensing Board

	Licence Number	Licence Number	Status	Date Granted	Name
1134	AC6728	AC6728	Current	01/12/2022	Aberdeen City Licensing Board
1135	AC6729	AC6729	Current	05/12/2022	Aberdeen City Licensing Board
1136	AC6730	AC6730	Current	08/12/2022	Aberdeen City Licensing Board
1137	AC6731	AC6731	Current	14/12/2022	Aberdeen City Licensing Board
1138	AC6732	AC6732	Current	14/12/2022	Aberdeen City Licensing Board
1139	AC6733	AC6733	Current	14/12/2022	Aberdeen City Licensing Board
1140	AC6734	AC6734	Current	14/12/2022	Aberdeen City Licensing Board
1141	AC6735	AC6735	Current	14/12/2022	Aberdeen City Licensing Board
1142	AC6737	AC6737	Current	14/12/2022	Aberdeen City Licensing Board
1143	AC6738	AC6738	Current	20/12/2022	Aberdeen City Licensing Board
1144	AC6739	AC6739	Current	20/12/2022	Aberdeen City Licensing Board
1145	AC674	AC674	Current	01/09/2019	Aberdeen City Licensing Board
1146	AC6740	AC6740	Current	21/12/2022	Aberdeen City Licensing Board
1147	AC6741	AC6741	Current	20/12/2022	Aberdeen City Licensing Board



	Licence Number	Licence Number	Status	Date Granted	Name
1148	AC6742	AC6742	Current	20/12/2022	Aberdeen City Licensing Board
1149	AC6743	AC6743	Current	20/12/2022	Aberdeen City Licensing Board
1150	AC6744	AC6744	Current	20/12/2022	Aberdeen City Licensing Board
1151	AC6746	AC6746	Current	19/12/2022	Aberdeen City Licensing Board
1152	AC6747	AC6747	Current	20/12/2022	Aberdeen City Licensing Board
1153	AC6748	AC6748	Current	08/02/2023	Aberdeen City Licensing Board
1154	AC6749	AC6749	Current	08/02/2023	Aberdeen City Licensing Board
1155	AC6750	AC6750	Current	08/02/2023	Aberdeen City Licensing Board
1156	AC6751	AC6751	Current	08/02/2023	Aberdeen City Licensing Board
1157	AC6752	AC6752	Current	09/02/2023	Aberdeen City Licensing Board
1158	AC6753	AC6753	Current	09/02/2023	Aberdeen City Licensing Board
1159	AC6754	AC6754	Current	09/02/2023	Aberdeen City Licensing Board
1160	AC6755	AC6755	Current	09/02/2023	Aberdeen City Licensing Board
1161	AC6756	AC6756	Current	09/02/2023	Aberdeen City Licensing Board

	Licence Number	Licence Number	Status	Date Granted	Name
1162	AC6757	AC6757	Current	09/02/2023	Aberdeen City Licensing Board
1163	AC6758	AC6758	Current	09/02/2023	Aberdeen City Licensing Board
1164	AC6759	AC6759	Current	09/02/2023	Aberdeen City Licensing Board
1165	AC6760	AC6760	Current	09/02/2023	Aberdeen City Licensing Board
1166	AC6761	AC6761	Current	09/02/2023	Aberdeen City Licensing Board
1167	AC6762	AC6762	Current	09/02/2023	Aberdeen City Licensing Board
1168	AC6763	AC6763	Current	13/02/2023	Aberdeen City Licensing Board
1169	AC6764	AC6764	Current	13/02/2023	Aberdeen City Licensing Board
1170	AC6765	AC6765	Current	13/02/2023	Aberdeen City Licensing Board
1171	AC6766	AC6766	Current	14/02/2023	Aberdeen City Licensing Board
1172	AC6767	AC6767	Current	16/02/2023	Aberdeen City Licensing Board
1173	AC6768	AC6768	Current	16/02/2023	Aberdeen City Licensing Board
1174	AC6769	AC6769	Current	16/02/2023	Aberdeen City Licensing Board
1175	AC6770	AC6770	Current	16/02/2023	Aberdeen City Licensing Board

	Licence Number	Licence Number	Status	Date Granted	Name
1176	AC6771	AC6771	Current	16/02/2023	Aberdeen City Licensing Board
1177	AC6772	AC6772	Current	16/02/2023	Aberdeen City Licensing Board
1178	AC6773	AC6773	Current	20/02/2023	Aberdeen City Licensing Board
1179	AC6774	AC6774	Current	21/02/2023	Aberdeen City Licensing Board
1180	AC6775	AC6775	Current	22/02/2023	Aberdeen City Licensing Board
1181	AC6776	AC6776	Current	27/02/2023	Aberdeen City Licensing Board
1182	AC6777	AC6777	Current	27/02/2023	Aberdeen City Licensing Board
1183	AC6778	AC6778	Current	27/02/2023	Aberdeen City Licensing Board
1184	AC6779	AC6779	Current	09/02/2023	Aberdeen City Licensing Board
1185	AC6780	AC6780	Current	27/02/2023	Aberdeen City Licensing Board
1186	AC6781	AC6781	Current	27/02/2023	Aberdeen City Licensing Board
1187	AC6782	AC6782	Current	01/03/2023	Aberdeen City Licensing Board
1188	AC6783	AC6783	Current	01/03/2023	Aberdeen City Licensing Board
1189	AC6784	AC6784	Current	08/03/2023	Aberdeen City Licensing Board

	Licence Number	Licence Number	Status	Date Granted	Name
1190	AC6785	AC6785	Current	08/03/2023	Aberdeen City Licensing Board
1191	AC6786	AC6786	Current	08/03/2023	Aberdeen City Licensing Board
1192	AC6787	AC6787	Current	09/03/2023	Aberdeen City Licensing Board
1193	AC6788	AC6788	Current	09/03/2023	Aberdeen City Licensing Board
1194	AC6789	AC6789	Current	15/03/2023	Aberdeen City Licensing Board
1195	AC6790	AC6790	Current	15/03/2023	Aberdeen City Licensing Board
1196	AC6791	AC6791	Current	16/03/2023	Aberdeen City Licensing Board
1197	AC6792	AC6792	Current	16/03/2023	Aberdeen City Licensing Board
1198	AC6793	AC6793	Current	16/03/2023	Aberdeen City Licensing Board
1199	AC6794	AC6794	Current	16/03/2023	Aberdeen City Licensing Board
1200	AC6798	AC6798	Current	20/03/2023	Aberdeen City Licensing Board
1201	AC6799	AC6799	Current	22/03/2023	Aberdeen City Licensing Board
1202	AC6800	AC6800	Current	22/03/2023	Aberdeen City Licensing Board
1203	AC6801	AC6801	Current	22/03/2023	Aberdeen City Licensing Board

	Licence Number	Licence Number	Status	Date Granted	Name
1204	AC6802	AC6802	Current	22/03/2023	Aberdeen City Licensing Board
1205	AC6803	AC6803	Current	22/03/2023	Aberdeen City Licensing Board
1206	AC6804	AC6804	Current	22/03/2023	Aberdeen City Licensing Board
1207	AC6805	AC6805	Current	22/03/2023	Aberdeen City Licensing Board
1208	AC6807	AC6807	Current	30/03/2023	Aberdeen City Licensing Board
1209	AC6808	AC6808	Current	23/03/2023	Aberdeen City Licensing Board
1210	AC6809	AC6809	Current	27/03/2023	Aberdeen City Licensing Board
1211	AC681	AC681	Current	01/09/2019	Aberdeen City Licensing Board
1212	AC6810	AC6810	Current	28/03/2023	Aberdeen City Licensing Board
1213	AC6811	AC6811	Current	29/03/2023	Aberdeen City Licensing Board
1214	AC6813	AC6813	Current	29/03/2023	Aberdeen City Licensing Board
1215	AC6814	AC6814	Current	30/03/2023	Aberdeen City Licensing Board
1216	AC6815	AC6815	Current	30/03/2023	Aberdeen City Licensing Board
1217	AC6816	AC6816	Current	17/04/2023	Aberdeen City Licensing Board

	Licence Number	Licence Number	Status	Date Granted	Name
1218	AC6817	AC6817	Current	11/04/2023	Aberdeen City Licensing Board
1219	AC6818	AC6818	Current	11/04/2023	Aberdeen City Licensing Board
1220	AC6819	AC6819	Current	11/04/2023	Aberdeen City Licensing Board
1221	AC6820	AC6820	Current	11/04/2023	Aberdeen City Licensing Board
1222	AC6821	AC6821	Current	11/04/2023	Aberdeen City Licensing Board
1223	AC6822	AC6822	Current	11/04/2023	Aberdeen City Licensing Board
1224	AC6823	AC6823	Current	11/04/2023	Aberdeen City Licensing Board
1225	AC6824	AC6824	Current	04/04/2023	Aberdeen City Licensing Board
1226	AC6825	AC6825	Current	11/04/2023	Aberdeen City Licensing Board
1227	AC6826	AC6826	Current	18/04/2023	Aberdeen City Licensing Board
1228	AC6827	AC6827	Current	18/04/2023	Aberdeen City Licensing Board
1229	AC6828	AC6828	Current	19/04/2023	Aberdeen City Licensing Board
1230	AC6829	AC6829	Current	19/04/2023	Aberdeen City Licensing Board
1231	AC6830	AC6830	Current	24/04/2023	Aberdeen City Licensing Board

	Licence Number	Licence Number	Status	Date Granted	Name
1232	AC6833	AC6833	Current	24/04/2023	Aberdeen City Licensing Board
1233	AC6834	AC6834	Current	03/05/2023	Aberdeen City Licensing Board
1234	AC6835	AC6835	Current	04/05/2023	Aberdeen City Licensing Board
1235	AC6836	AC6836	Current	04/05/2023	Aberdeen City Licensing Board
1236	AC6838	AC6838	Current	09/05/2023	Aberdeen City Licensing Board
1237	AC6840	AC6840	Current	09/05/2023	Aberdeen City Licensing Board
1238	AC6841	AC6841	Current	04/05/2023	Aberdeen City Licensing Board
1239	AC6842	AC6842	Current	04/05/2023	Aberdeen City Licensing Board
1240	AC6843	AC6843	Current	04/05/2023	Aberdeen City Licensing Board
1241	AC6844	AC6844	Current	04/05/2023	Aberdeen City Licensing Board
1242	AC6845	AC6845	Current	11/05/2023	Aberdeen City Licensing Board
1243	AC6846	AC6846	Current	11/05/2023	Aberdeen City Licensing Board
1244	AC6847	AC6847	Current	11/05/2023	Aberdeen City Licensing Board
1245	AC6848	AC6848	Current	11/05/2023	Aberdeen City Licensing Board

	Licence Number	Licence Number	Status	Date Granted	Name
1246	AC6849	AC6849	Current	15/05/2023	Aberdeen City Licensing Board
1247	AC6850	AC6850	Current	15/05/2023	Aberdeen City Licensing Board
1248	AC6851	AC6851	Current	15/05/2023	Aberdeen City Licensing Board
1249	AC6852	AC6852	Current	15/05/2023	Aberdeen City Licensing Board
1250	AC6853	AC6853	Current	15/05/2023	Aberdeen City Licensing Board
1251	AC6855	AC6855	Current	15/05/2023	Aberdeen City Licensing Board
1252	AC6856	AC6856	Current	15/05/2023	Aberdeen City Licensing Board
1253	AC6858	AC6858	Current	15/05/2023	Aberdeen City Licensing Board
1254	AC6860	AC6860	Current	16/05/2023	Aberdeen City Licensing Board
1255	AC6861	AC6861	Current	17/05/2023	Aberdeen City Licensing Board
1256	AC6862	AC6862	Current	17/05/2023	Aberdeen City Licensing Board
1257	AC6863	AC6863	Current	17/05/2023	Aberdeen City Licensing Board
1258	AC6864	AC6864	Current	17/05/2023	Aberdeen City Licensing Board
1259	AC6865	AC6865	Current	16/05/2023	Aberdeen City Licensing Board



	Licence Number	Licence Number	Status	Date Granted	Name
1260	AC6866	AC6866	Current	18/05/2023	Aberdeen City Licensing Board
1261	AC6867	AC6867	Current	18/05/2023	Aberdeen City Licensing Board
1262	AC6868	AC6868	Current	18/05/2023	Aberdeen City Licensing Board
1263	AC6869	AC6869	Current	18/05/2023	Aberdeen City Licensing Board
1264	AC6870	AC6870	Current	25/05/2023	Aberdeen City Licensing Board
1265	AC6871	AC6871	Current	25/05/2023	Aberdeen City Licensing Board
1266	AC6872	AC6872	Current	25/05/2023	Aberdeen City Licensing Board
1267	AC6873	AC6873	Current	25/05/2023	Aberdeen City Licensing Board
1268	AC6874	AC6874	Current	29/05/2023	Aberdeen City Licensing Board
1269	AC6875	AC6875	Current	05/06/2023	Aberdeen City Licensing Board
1270	AC6876	AC6876	Current	05/06/2023	Aberdeen City Licensing Board
1271	AC6877	AC6877	Current	05/06/2023	Aberdeen City Licensing Board
1272	AC6878	AC6878	Current	13/06/2023	Aberdeen City Licensing Board
1273	AC6879	AC6879	Current	13/06/2023	Aberdeen City Licensing Board

	Licence Number	Licence Number	Status	Date Granted	Name
1274	AC6880	AC6880	Current	13/06/2023	Aberdeen City Licensing Board
1275	AC6881	AC6881	Current	13/06/2023	Aberdeen City Licensing Board
1276	AC6882	AC6882	Current	13/06/2023	Aberdeen City Licensing Board
1277	AC6883	AC6883	Current	13/06/2023	Aberdeen City Licensing Board
1278	AC6884	AC6884	Current	13/06/2023	Aberdeen City Licensing Board
1279	AC6885	AC6885	Current	13/06/2023	Aberdeen City Licensing Board
1280	AC6886	AC6886	Current	13/06/2023	Aberdeen City Licensing Board
1281	AC6887	AC6887	Current	13/06/2023	Aberdeen City Licensing Board
1282	AC6888	AC6888	Current	13/06/2023	Aberdeen City Licensing Board
1283	AC6889	AC6889	Current	13/06/2023	Aberdeen City Licensing Board
1284	AC6890	AC6890	Current	13/06/2023	Aberdeen City Licensing Board
1285	AC6891	AC6891	Current	14/06/2023	Aberdeen City Licensing Board
1286	AC6892	AC6892	Current	14/06/2023	Aberdeen City Licensing Board
1287	AC6894	AC6894	Current	19/06/2023	Aberdeen City Licensing Board

	Licence Number	Licence Number	Status	Date Granted	Name
1288	AC6896	AC6896	Current	20/06/2023	Aberdeen City Licensing Board
1289	AC6897	AC6897	Current	20/06/2023	Aberdeen City Licensing Board
1290	AC6898	AC6898	Current	21/06/2023	Aberdeen City Licensing Board
1291	AC6901	AC6901	Current	03/07/2023	Aberdeen City Licensing Board
1292	AC6902	AC6902	Current	26/07/2023	Aberdeen City Licensing Board
1293	AC6903	AC6903	Current	26/07/2023	Aberdeen City Licensing Board
1294	AC6904	AC6904	Current	14/07/2023	Aberdeen City Licensing Board
1295	AC6905	AC6905	Current	26/07/2023	Aberdeen City Licensing Board
1296	AC6906	AC6906	Current	26/07/2023	Aberdeen City Licensing Board
1297	AC6907	AC6907	Current	26/07/2023	Aberdeen City Licensing Board
1298	AC6908	AC6908	Current	26/07/2023	Aberdeen City Licensing Board
1299	AC6909	AC6909	Current	26/07/2023	Aberdeen City Licensing Board
1300	AC6910	AC6910	Current	26/07/2023	Aberdeen City Licensing Board
1301	AC6911	AC6911	Current	26/07/2023	Aberdeen City Licensing Board

	Licence Number	Licence Number	Status	Date Granted	Name
1302	AC6912	AC6912	Current	26/07/2023	Aberdeen City Licensing Board
1303	AC6913	AC6913	Current	26/07/2023	Aberdeen City Licensing Board
1304	AC6914	AC6914	Current	26/07/2023	Aberdeen City Licensing Board
1305	AC6915	AC6915	Current	26/07/2023	Aberdeen City Licensing Board
1306	AC6916	AC6916	Current	17/08/2023	Aberdeen City Licensing Board
1307	AC6917	AC6917	Current	23/08/2023	Aberdeen City Licensing Board
1308	AC6918	AC6918	Current	24/08/2023	Aberdeen City Licensing Board
1309	AC6919	AC6919	Current	24/08/2023	Aberdeen City Licensing Board
1310	AC6920	AC6920	Current	24/08/2023	Aberdeen City Licensing Board
1311	AC6921	AC6921	Current	28/08/2023	Aberdeen City Licensing Board
1312	AC6922	AC6922	Current	28/08/2023	Aberdeen City Licensing Board
1313	AC6923	AC6923	Current	28/08/2023	Aberdeen City Licensing Board
1314	AC6924	AC6924	Current	28/08/2023	Aberdeen City Licensing Board
1315	AC6925	AC6925	Current	19/09/2023	Aberdeen City Licensing Board

	Licence Number	Licence Number	Status	Date Granted	Name
1316	AC6926	AC6926	Current	28/08/2023	Aberdeen City Licensing Board
1317	AC6927	AC6927	Current	28/08/2023	Aberdeen City Licensing Board
1318	AC6928	AC6928	Current	28/08/2023	Aberdeen City Licensing Board
1319	AC6929	AC6929	Current	28/08/2023	Aberdeen City Licensing Board
1320	AC6930	AC6930	Current	31/08/2023	Aberdeen City Licensing Board
1321	AC6931	AC6931	Current	31/08/2023	Aberdeen City Licensing Board
1322	AC6932	AC6932	Current	31/08/2023	Aberdeen City Licensing Board
1323	AC6933	AC6933	Current	31/08/2023	Aberdeen City Licensing Board
1324	AC6934	AC6934	Current	31/08/2023	Aberdeen City Licensing Board
1325	AC6935	AC6935	Current	31/08/2023	Aberdeen City Licensing Board
1326	AC6936	AC6936	Current	31/08/2023	Aberdeen City Licensing Board
1327	AC6937	AC6937	Current	31/08/2023	Aberdeen City Licensing Board
1328	AC6938	AC6938	Current	31/08/2023	Aberdeen City Licensing Board
1329	AC6939	AC6939	Current	31/08/2023	Aberdeen City Licensing Board

	Licence Number	Licence Number	Status	Date Granted	Name
1330	AC694	AC694	Current	01/09/2019	Aberdeen City Licensing Board
1331	AC6940	AC6940	Current	05/09/2023	Aberdeen City Licensing Board
1332	AC6941	AC6941	Current	05/09/2023	Aberdeen City Licensing Board
1333	AC6942	AC6942	Current	05/09/2023	Aberdeen City Licensing Board
1334	AC6943	AC6943	Current	05/09/2023	Aberdeen City Licensing Board
1335	AC6944	AC6944	Current	05/09/2023	Aberdeen City Licensing Board
1336	AC6945	AC6945	Current	05/09/2023	Aberdeen City Licensing Board
1337	AC6946	AC6946	Current	05/09/2023	Aberdeen City Licensing Board
1338	AC6947	AC6947	Current	05/09/2023	Aberdeen City Licensing Board
1339	AC6948	AC6948	Current	05/09/2023	Aberdeen City Licensing Board
1340	AC6949	AC6949	Current	05/09/2023	Aberdeen City Licensing Board
1341	AC6950	AC6950	Current	06/09/2023	Aberdeen City Licensing Board
1342	AC6951	AC6951	Current	05/09/2023	Aberdeen City Licensing Board
1343	AC6952	AC6952	Current	05/09/2023	Aberdeen City Licensing Board

	Licence Number	Licence Number	Status	Date Granted	Name
1344	AC6953	AC6953	Current	05/09/2023	Aberdeen City Licensing Board
1345	AC6954	AC6954	Current	06/09/2023	Aberdeen City Licensing Board
1346	AC6955	AC6955	Current	06/09/2023	Aberdeen City Licensing Board
1347	AC6956	AC6956	Current	11/09/2023	Aberdeen City Licensing Board
1348	AC6957	AC6957	Current	13/09/2023	Aberdeen City Licensing Board
1349	AC6958	AC6958	Current	13/09/2023	Aberdeen City Licensing Board
1350	AC6959	AC6959	Current	13/09/2023	Aberdeen City Licensing Board
1351	AC6960	AC6960	Current	13/09/2023	Aberdeen City Licensing Board
1352	AC6961	AC6961	Current	13/09/2023	Aberdeen City Licensing Board
1353	AC6962	AC6962	Current	14/09/2023	Aberdeen City Licensing Board
1354	AC6963	AC6963	Current	13/09/2023	Aberdeen City Licensing Board
1355	AC6964	AC6964	Current	18/09/2023	Aberdeen City Licensing Board
1356	AC6965	AC6965	Current	28/09/2023	Aberdeen City Licensing Board
1357	AC6967	AC6967	Current	28/09/2023	Aberdeen City Licensing Board

	Licence Number	Licence Number	Status	Date Granted	Name
1358	AC6968	AC6968	Current	04/10/2023	Aberdeen City Licensing Board
1359	AC6969	AC6969	Current	04/10/2023	Aberdeen City Licensing Board
1360	AC6970	AC6970	Current	04/10/2023	Aberdeen City Licensing Board
1361	AC6971	AC6971	Current	04/10/2023	Aberdeen City Licensing Board
1362	AC6972	AC6972	Current	04/10/2023	Aberdeen City Licensing Board
1363	AC6973	AC6973	Current	04/10/2023	Aberdeen City Licensing Board
1364	AC6974	AC6974	Current	05/10/2023	Aberdeen City Licensing Board
1365	AC6975	AC6975	Current	05/10/2023	Aberdeen City Licensing Board
1366	AC6977	AC6977	Current	09/10/2023	Aberdeen City Licensing Board
1367	AC6978	AC6978	Current	09/10/2023	Aberdeen City Licensing Board
1368	AC6979	AC6979	Current	10/10/2023	Aberdeen City Licensing Board
1369	AC6980	AC6980	Current	10/10/2023	Aberdeen City Licensing Board
1370	AC6981	AC6981	Current	10/10/2023	Aberdeen City Licensing Board
1371	AC6982	AC6982	Current	11/10/2023	Aberdeen City Licensing Board



	Licence Number	Licence Number	Status	Date Granted	Name
1372	AC6984	AC6984	Current	23/10/2023	Aberdeen City Licensing Board
1373	AC6985	AC6985	Current	23/10/2023	Aberdeen City Licensing Board
1374	AC6986	AC6986	Current	23/10/2023	Aberdeen City Licensing Board
1375	AC6987	AC6987	Current	23/10/2023	Aberdeen City Licensing Board
1376	AC6988	AC6988	Current	23/10/2023	Aberdeen City Licensing Board
1377	AC6989	AC6989	Current	23/10/2023	Aberdeen City Licensing Board
1378	AC6990	AC6990	Current	23/10/2023	Aberdeen City Licensing Board
1379	AC6991	AC6991	Current	23/10/2023	Aberdeen City Licensing Board
1380	AC6992	AC6992	Current	23/10/2023	Aberdeen City Licensing Board
1381	AC6993	AC6993	Current	24/10/2023	Aberdeen City Licensing Board
1382	AC6994	AC6994	Current	24/10/2023	Aberdeen City Licensing Board
1383	AC6995	AC6995	Current	24/10/2023	Aberdeen City Licensing Board
1384	AC6996	AC6996	Current	25/10/2023	Aberdeen City Licensing Board
1385	AC6997	AC6997	Current	30/10/2023	Aberdeen City Licensing Board

	Licence Number	Licence Number	Status	Date Granted	Name
1386	AC6998	AC6998	Current	30/10/2023	Aberdeen City Licensing Board
1387	AC6999	AC6999	Current	01/11/2023	Aberdeen City Licensing Board
1388	AC7000	AC7000	Current	07/11/2023	Aberdeen City Licensing Board
1389	AC7001	AC7001	Current	07/11/2023	Aberdeen City Licensing Board
1390	AC7002	AC7002	Current	08/11/2023	Aberdeen City Licensing Board
1391	AC7003	AC7003	Current	09/11/2023	Aberdeen City Licensing Board
1392	AC7004	AC7004	Current	09/11/2023	Aberdeen City Licensing Board
1393	AC7005	AC7005	Current	14/11/2023	Aberdeen City Licensing Board
1394	AC7006	AC7006	Current	21/11/2023	Aberdeen City Licensing Board
1395	AC7007	AC7007	Current	22/11/2023	Aberdeen City Licensing Board
1396	AC7008	AC7008	Current	22/11/2023	Aberdeen City Licensing Board
1397	AC7009	AC7009	Current	28/11/2023	Aberdeen City Licensing Board
1398	AC7010	AC7010	Current	04/12/2023	Aberdeen City Licensing Board
1399	AC7011	AC7011	Current	04/12/2023	Aberdeen City Licensing Board

	Licence Number	Licence Number	Status	Date Granted	Name
1400	AC7012	AC7012	Current	05/12/2023	Aberdeen City Licensing Board
1401	AC7013	AC7013	Current	05/12/2023	Aberdeen City Licensing Board
1402	AC7014	AC7014	Current	05/12/2023	Aberdeen City Licensing Board
1403	AC7015	AC7015	Current	05/12/2023	Aberdeen City Licensing Board
1404	AC7016	AC7016	Current	05/12/2023	Aberdeen City Licensing Board
1405	AC7018	AC7018	Current	06/12/2023	Aberdeen City Licensing Board
1406	AC7019	AC7019	Current	07/12/2023	Aberdeen City Licensing Board
1407	AC7020	AC7020	Current	07/12/2023	Aberdeen City Licensing Board
1408	AC7021	AC7021	Current	07/12/2023	Aberdeen City Licensing Board
1409	AC7022	AC7022	Current	07/12/2023	Aberdeen City Licensing Board
1410	AC7023	AC7023	Current	12/12/2023	Aberdeen City Licensing Board
1411	AC7024	AC7024	Current	12/12/2023	Aberdeen City Licensing Board
1412	AC7025	AC7025	Current	12/12/2023	Aberdeen City Licensing Board
1413	AC7026	AC7026	Current	13/12/2023	Aberdeen City Licensing Board

	Licence Number	Licence Number	Status	Date Granted	Name
1414	AC7027	AC7027	Current	13/12/2023	Aberdeen City Licensing Board
1415	AC7028	AC7028	Current	13/12/2023	Aberdeen City Licensing Board
1416	AC7029	AC7029	Current	18/12/2023	Aberdeen City Licensing Board
1417	AC7030	AC7030	Current	19/12/2023	Aberdeen City Licensing Board
1418	AC7032	AC7032	Current	22/12/2023	Aberdeen City Licensing Board
1419	AC7033	AC7033	Current	22/12/2023	Aberdeen City Licensing Board
1420	AC7034	AC7034	Current	08/01/2024	Aberdeen City Licensing Board
1421	AC7035	AC7035	Current	08/01/2024	Aberdeen City Licensing Board
1422	AC7036	AC7036	Current	08/01/2024	Aberdeen City Licensing Board
1423	AC7037	AC7037	Current	08/01/2024	Aberdeen City Licensing Board
1424	AC7038	AC7038	Current	08/01/2024	Aberdeen City Licensing Board
1425	AC7039	AC7039	Current	09/01/2024	Aberdeen City Licensing Board
1426	AC7040	AC7040	Current	08/01/2024	Aberdeen City Licensing Board
1427	AC7041	AC7041	Current	08/01/2024	Aberdeen City Licensing Board

	Licence Number	Licence Number	Status	Date Granted	Name
1428	AC7042	AC7042	Current	08/01/2024	Aberdeen City Licensing Board
1429	AC7043	AC7043	Current	08/01/2024	Aberdeen City Licensing Board
1430	AC7044	AC7044	Current	10/01/2024	Aberdeen City Licensing Board
1431	AC7045	AC7045	Current	10/01/2024	Aberdeen City Licensing Board
1432	AC7046	AC7046	Current	10/01/2024	Aberdeen City Licensing Board
1433	AC7047	AC7047	Current	30/01/2024	Aberdeen City Licensing Board
1434	AC7048	AC7048	Current	30/01/2024	Aberdeen City Licensing Board
1435	AC7049	AC7049	Current	30/01/2024	Aberdeen City Licensing Board
1436	AC7050	AC7050	Current	30/01/2024	Aberdeen City Licensing Board
1437	AC7051	AC7051	Current	31/01/2024	Aberdeen City Licensing Board
1438	AC7052	AC7052	Current	31/01/2024	Aberdeen City Licensing Board
1439	AC7053	AC7053	Current	31/01/2024	Aberdeen City Licensing Board
1440	AC7054	AC7054	Current	06/02/2024	Aberdeen City Licensing Board
1441	AC7055	AC7055	Current	07/02/2024	Aberdeen City Licensing Board

	Licence Number	Licence Number	Status	Date Granted	Name
1442	AC7056	AC7056	Current	07/02/2024	Aberdeen City Licensing Board
1443	AC7057	AC7057	Current	07/02/2024	Aberdeen City Licensing Board
1444	AC7058	AC7058	Current	14/02/2024	Aberdeen City Licensing Board
1445	AC7059	AC7059	Current	13/02/2024	Aberdeen City Licensing Board
1446	AC7060	AC7060	Current	14/02/2024	Aberdeen City Licensing Board
1447	AC7061	AC7061	Current	14/02/2024	Aberdeen City Licensing Board
1448	AC7062	AC7062	Current	14/02/2024	Aberdeen City Licensing Board
1449	AC7063	AC7063	Current	19/02/2024	Aberdeen City Licensing Board
1450	AC7064	AC7064	Current	14/02/2024	Aberdeen City Licensing Board
1451	AC7065	AC7065	Current	14/02/2024	Aberdeen City Licensing Board
1452	AC7066	AC7066	Current	19/02/2024	Aberdeen City Licensing Board
1453	AC7067	AC7067	Current	19/02/2024	Aberdeen City Licensing Board
1454	AC7068	AC7068	Current	19/02/2024	Aberdeen City Licensing Board
1455	AC7069	AC7069	Current	19/02/2024	Aberdeen City Licensing Board

	Licence Number	Licence Number	Status	Date Granted	Name
1456	AC7070	AC7070	Current	20/02/2024	Aberdeen City Licensing Board
1457	AC7071	AC7071	Current	18/03/2024	Aberdeen City Licensing Board
1458	AC7072	AC7072	Current	20/02/2024	Aberdeen City Licensing Board
1459	AC7073	AC7073	Current	22/02/2024	Aberdeen City Licensing Board
1460	AC7074	AC7074	Current	22/02/2024	Aberdeen City Licensing Board
1461	AC7075	AC7075	Current	28/02/2024	Aberdeen City Licensing Board
1462	AC7076	AC7076	Current	29/02/2024	Aberdeen City Licensing Board
1463	AC7077	AC7077	Current	04/03/2024	Aberdeen City Licensing Board
1464	AC7078	AC7078	Current	05/03/2024	Aberdeen City Licensing Board
1465	AC7079	AC7079	Current	06/03/2024	Aberdeen City Licensing Board
1466	AC7080	AC7080	Current	06/03/2024	Aberdeen City Licensing Board
1467	AC7081	AC7081	Current	12/03/2024	Aberdeen City Licensing Board
1468	AC7083	AC7083	Current	14/03/2024	Aberdeen City Licensing Board
1469	AC7084	AC7084	Current	14/03/2024	Aberdeen City Licensing Board

	Licence Number	Licence Number	Status	Date Granted	Name
1470	AC7085	AC7085	Current	19/03/2024	Aberdeen City Licensing Board
1471	AC7086	AC7086	Current	19/03/2024	Aberdeen City Licensing Board
1472	AC7087	AC7087	Current	19/03/2024	Aberdeen City Licensing Board
1473	AC7088	AC7088	Current	19/03/2024	Aberdeen City Licensing Board
1474	AC7089	AC7089	Current	19/03/2024	Aberdeen City Licensing Board
1475	AC7090	AC7090	Current	19/03/2024	Aberdeen City Licensing Board
1476	AC7091	AC7091	Current	19/03/2024	Aberdeen City Licensing Board
1477	AC7092	AC7092	Current	19/03/2024	Aberdeen City Licensing Board
1478	AC7093	AC7093	Current	20/03/2024	Aberdeen City Licensing Board
1479	AC7094	AC7094	Current	25/03/2024	Aberdeen City Licensing Board
1480	AC7095	AC7095	Current	25/03/2024	Aberdeen City Licensing Board
1481	AC7096	AC7096	Current	26/03/2024	Aberdeen City Licensing Board
1482	AC7097	AC7097	Current	26/03/2024	Aberdeen City Licensing Board
1483	AC7098	AC7098	Current	26/03/2024	Aberdeen City Licensing Board



	Licence Number	Licence Number	Status	Date Granted	Name
1484	AC7099	AC7099	Current	26/03/2024	Aberdeen City Licensing Board
1485	AC7100	AC7100	Current	26/03/2024	Aberdeen City Licensing Board
1486	AC7101	AC7101	Current	26/03/2024	Aberdeen City Licensing Board
1487	AC7102	AC7102	Current	26/03/2024	Aberdeen City Licensing Board
1488	AC7103	AC7103	Current	27/03/2024	Aberdeen City Licensing Board
1489	AC712	AC712	Current	01/09/2019	Aberdeen City Licensing Board
1490	AC715	AC715	Current	01/09/2019	Aberdeen City Licensing Board
1491	AC719	AC719	Current	01/09/2019	Aberdeen City Licensing Board
1492	AC733	AC733	Current	01/09/2019	Aberdeen City Licensing Board
1493	AC740	AC740	Current	01/09/2019	Aberdeen City Licensing Board
1494	AC771	AC771	Current	01/09/2019	Aberdeen City Licensing Board
1495	AC773	AC773	Current	01/09/2019	Aberdeen City Licensing Board
1496	AC774	AC774	Current	01/09/2019	Aberdeen City Licensing Board
1497	AC776	AC776	Current	01/09/2019	Aberdeen City Licensing Board

	Licence Number	Licence Number	Status	Date Granted	Name
1498	AC778	AC778	Current	01/09/2019	Aberdeen City Licensing Board
1499	AC781	AC781	Current	01/09/2019	Aberdeen City Licensing Board
1500	AC789	AC789	Current	01/09/2019	Aberdeen City Licensing Board
1501	AC814	AC814	Current	01/09/2019	Aberdeen City Licensing Board
1502	AC840	AC840	Current	01/09/2019	Aberdeen City Licensing Board
1503	AC841	AC841	Current	01/09/2019	Aberdeen City Licensing Board
1504	AC844	AC844	Current	01/09/2019	Aberdeen City Licensing Board
1505	AC846	AC846	Current	01/09/2019	Aberdeen City Licensing Board
1506	AC854	AC854	Current	01/09/2019	Aberdeen City Licensing Board
1507	AC859	AC859	Current	01/09/2019	Aberdeen City Licensing Board

## 6 - Occasional Licences Granted

	Application Date	Class	Type	Premises	Board
1	08/03/2024	Premises Licence - 2005 Act	Occasional	Coronation Park Coronation Road Peterculter Aberdeen AB14 0RQ	Aberdeen City Licensing Board
2	19/02/2024	Premises Licence - 2005 Act	Occasional	Hazlehead Park Hazlehead Avenue Aberdeen AB15 8BE	Aberdeen City Licensing Board
3	11/03/2024	Premises Licence - 2005 Act	Occasional	Hazlehead Park Hazlehead Avenue Aberdeen AB15 8BE	Aberdeen City Licensing Board
4	14/03/2024	Premises Licence - 2005 Act	Occasional	Breakneck Comedy 28 King Street Aberdeen AB24 5AX	Aberdeen City Licensing Board
	15/03/2024	Premises Licence - 2005 Act	Occasional	The Pigs Wings 22 Upperkirkgate Aberdeen AB10 1BA	Aberdeen City Licensing Board
6	15/03/2024	Premises Licence - 2005 Act	Occasional	Cathedral Church of St Machar The Chanonry Aberdeen AB24 1RQ	Aberdeen City Licensing Board
7	18/03/2024	Premises Licence - 2005 Act	Occasional	Circus Extreme Beach Links The Esplanade Wellington Street Aberdeen AB24 5EN	Aberdeen City Licensing Board

	Application Date	Class	Type	Premises	Board
8	19/03/2024	Premises Licence - 2005 Act	Occasional	Society of Advocates in Aberdeen Concert Court Broad Street Aberdeen AB10 1BS	Aberdeen City Licensing Board
9	07/03/2024	Premises Licence - 2005 Act	Occasional	Upper Mall Pop up Stall - Bon Accord Centre George Street Aberdeen AB25 1HZ	Aberdeen City Licensing Board
10	07/03/2024	Premises Licence - 2005 Act	Occasional	Cathedral Church of St Machar The Chanonry Aberdeen AB24 1RQ	Aberdeen City Licensing Board
11	19/03/2024	Premises Licence - 2005 Act	Occasional	Hazlehead Park Hazlehead Avenue Aberdeen AB15 8BE	Aberdeen City Licensing Board
12	25/03/2024	Premises Licence - 2005 Act	Occasional	10 Bon Accord Street Aberdeen AB11 6EL	Aberdeen City Licensing Board
13	21/03/2024	Premises Licence - 2005 Act	Occasional	Gordon Barracks Ellon Road Bridge of Don Aberdeen AB23 8DB	Aberdeen City Licensing Board
14	07/03/2024	Premises Licence - 2005 Act	Occasional	Car park adjacent to Siberia Bar & Hotel 9/11 Belmont Street Aberdeen AB10 1JR	Aberdeen City Licensing Board
15	25/03/2024	Premises Licence - 2005 Act	Occasional	Tucan 47 Belmont Street Aberdeen AB10 1JS	Aberdeen City Licensing Board

	Application Date	Class	Type	Premises	Board
16	23/03/2024	Premises Licence - 2005 Act	Occasional	Duthie Park Polmuir Road Aberdeen AB11 7TH	Aberdeen City Licensing Board
17	26/03/2024	Premises Licence - 2005 Act	Occasional	King's College Campus Regent Walk Aberdeen AB24 3FX	Aberdeen City Licensing Board
18	06/04/2024	Premises Licence - 2005 Act	Occasional	Contour Cafe 47 The Green Aberdeen AB11 6NY	Aberdeen City Licensing Board
19	06/04/2024	Premises Licence - 2005 Act	Occasional	13 Palmerston Road Aberdeen AB11 5QP	Aberdeen City Licensing Board
20	15/04/2024	Premises Licence - 2005 Act	Occasional	87 Back Hilton Road Aberdeen AB25 3SX	Aberdeen City Licensing Board
21	15/04/2024	Premises Licence - 2005 Act	Occasional	Outside area - Four Mile House Old Skene Road Kingswells Aberdeen AB15 8QA	Aberdeen City Licensing Board
22	04/04/2024	Premises Licence - 2005 Act	Occasional	Courtyard outside Resident X Broad Street Marischal Square Aberdeen AB10 1BL	Aberdeen City Licensing Board
23	09/04/2024	Premises Licence - 2005 Act	Occasional	Upper Mall Pop up Stall - Bon Accord Centre George Street Aberdeen AB25 1HZ	Aberdeen City Licensing Board

	Application Date	Class	Type	Premises	Board
24	15/04/2024	Premises Licence - 2005 Act	Occasional	The Pigs Wings 22 Upperkirkgate Aberdeen AB10 1BA	Aberdeen City Licensing Board
25	04/04/2024	Premises Licence - 2005 Act	Occasional	Unit 21 Trinity Shopping Centre 155 Union Street Aberdeen AB11 6BE	Aberdeen City Licensing Board
26	09/04/2024	Premises Licence - 2005 Act	Occasional	Bridge of Don Mens Shed Car Park Market Old Guardhouse Car Park The Gordon Centre Corunna Road Bridge of Don Aberdeen AB23 8DB	Aberdeen City Licensing Board
27	04/04/2024	Premises Licence - 2005 Act	Occasional	School Playing Fields - Loirston Primary School 124 Loirston Avenue Cove Bay Aberdeen AB12 3HE	Aberdeen City Licensing Board
28	10/04/2024	Premises Licence - 2005 Act	Occasional	Hazlehead Park Hazlehead Avenue Aberdeen AB15 8BE	Aberdeen City Licensing Board
29	15/04/2024	Premises Licence - 2005 Act	Occasional	Hazlehead Park Hazlehead Avenue Aberdeen AB15 8BE	Aberdeen City Licensing Board
30	16/04/2024	Premises Licence - 2005 Act	Occasional	10 Bon Accord Street Aberdeen AB11 6EL	Aberdeen City Licensing Board

	Application Date	Class	Type	Premises	Board
31	16/04/2024	Premises Licence - 2005 Act	Occasional	Cults Academy Quarry Road Cults Aberdeen AB15 9TP	Aberdeen City Licensing Board
32	17/04/2024	Premises Licence - 2005 Act	Occasional	Bar and hospitality space - Ivy Lodge Shiprow Aberdeen AB10 1DQ	Aberdeen City Licensing Board
33	18/04/2024	Premises Licence - 2005 Act	Occasional	Contour Cafe 47 The Green Aberdeen AB11 6NY	Aberdeen City Licensing Board
34	17/04/2024	Premises Licence - 2005 Act	Occasional	Cathedral Church of St Machar The Chanonry Aberdeen AB24 1RQ	Aberdeen City Licensing Board
35	17/04/2024	Premises Licence - 2005 Act	Occasional	Greyhope Bay Centre Torry Battery Greyhope Road Aberdeen AB11 5HB	Aberdeen City Licensing Board
36	24/04/2024	Premises Licence - 2005 Act	Occasional	Upper Mall Pop up Stall - Bon Accord Centre George Street Aberdeen AB25 1HZ	Aberdeen City Licensing Board
37	23/04/2024	Premises Licence - 2005 Act	Occasional	13 Palmerston Road Aberdeen AB11 5QP	Aberdeen City Licensing Board
38	28/03/2024	Premises Licence - 2005 Act	Occasional	Jason White Pavilion Groats Road Aberdeen AB15 8BE	Aberdeen City Licensing Board

	Application Date	Class	Type	Premises	Board
39	02/04/2024	Premises Licence - 2005 Act	Occasional	87 Back Hilton Road Aberdeen AB25 3SX	Aberdeen City Licensing Board
40	02/04/2024	Premises Licence - 2005 Act	Occasional	Bar and hospitality space - Ivy Lodge Shiprow Aberdeen AB10 1DQ	Aberdeen City Licensing Board
41	26/03/2024	Premises Licence - 2005 Act	Occasional	Greyhope Bay Centre Torry Battery Greyhope Road Aberdeen AB11 5HB	Aberdeen City Licensing Board
42	02/04/2024	Premises Licence - 2005 Act	Occasional	10 Bon Accord Street Aberdeen AB11 6EL	Aberdeen City Licensing Board
43	03/04/2024	Premises Licence - 2005 Act	Occasional	John Milne Auctioneers 9-11 North Silver Street Aberdeen AB10 1RJ	Aberdeen City Licensing Board
44	02/04/2024	Premises Licence - 2005 Act	Occasional	Tucan 47 Belmont Street Aberdeen AB10 1JS	Aberdeen City Licensing Board
45	26/03/2024	Premises Licence - 2005 Act	Occasional	1 Gaelic Lane Aberdeen AB10 1JF	Aberdeen City Licensing Board
46	22/04/2024	Premises Licence - 2005 Act	Occasional	Rooftop Garden - Pop Up Stall Bon Accord Centre George Street Aberdeen AB25 1HZ	Aberdeen City Licensing Board



	Application Date	Class	Type	Premises	Board
47	22/04/2024	Premises Licence - 2005 Act	Occasional	Outside area - Four Mile House Old Skene Road Kingswells Aberdeen AB15 8QA	Aberdeen City Licensing Board
48	22/04/2024	Premises Licence - 2005 Act	Occasional	87 Back Hilton Road Aberdeen AB25 3SX	Aberdeen City Licensing Board
49	15/04/2024	Premises Licence - 2005 Act	Occasional	Culter Mills Sports and Recreation Club 25 School Crescent Peterculter Aberdeen AB14 0QJ	Aberdeen City Licensing Board
50	18/04/2024	Premises Licence - 2005 Act	Occasional	Kings Pavilion Sports Pitches Aberdeen University Kings College Pavilion Aberdeen AB24 3FX	Aberdeen City Licensing Board
51	25/04/2024	Premises Licence - 2005 Act	Occasional	Contour Cafe 47 The Green Aberdeen AB11 6NY	Aberdeen City Licensing Board
52	24/04/2024	Premises Licence - 2005 Act	Occasional	Fountainhall Church Centre 1 Beaconsfield Place Aberdeen AB15 4AB	Aberdeen City Licensing Board
53	30/04/2024	Premises Licence - 2005 Act	Occasional	King's College Campus Regent Walk Aberdeen AB24 3FX	Aberdeen City Licensing Board

	Application Date	Class	Type	Premises	Board
54	27/04/2024	Premises Licence - 2005 Act	Occasional	Union Square Outdoor Food and Drinks Union Square Shopping Mall North Entrance Guild Street Aberdeen	Aberdeen City Licensing Board
55	30/04/2024	Premises Licence - 2005 Act	Occasional	87 Back Hilton Road Aberdeen AB25 3SX	Aberdeen City Licensing Board
56	30/04/2024	Premises Licence - 2005 Act	Occasional	Outside area - Four Mile House Old Skene Road Kingswells Aberdeen AB15 8QA	Aberdeen City Licensing Board
57	30/04/2024	Premises Licence - 2005 Act	Occasional	Breakneck Comedy 28 King Street Aberdeen AB24 5AX	Aberdeen City Licensing Board
58	30/04/2024	Premises Licence - 2005 Act	Occasional	10 Bon Accord Street Aberdeen AB11 6EL	Aberdeen City Licensing Board
59	30/04/2024	Premises Licence - 2005 Act	Occasional	Bar and hospitality space - Ivy Lodge Shiprow Aberdeen AB10 1DQ	Aberdeen City Licensing Board
60	03/05/2024	Premises Licence - 2005 Act	Occasional	Hazlehead Park Hazlehead Avenue Aberdeen AB15 8BE	Aberdeen City Licensing Board
61	07/05/2024	Premises Licence - 2005 Act	Occasional	King's College Campus Regent Walk Aberdeen AB24 3FX	Aberdeen City Licensing Board

	Application Date	Class	Type	Premises	Board
62	08/05/2024	Premises Licence - 2005 Act	Occasional	Unit 21 Trinity Shopping Centre 155 Union Street Aberdeen AB11 6BE	Aberdeen City Licensing Board
63	29/04/2024	Premises Licence - 2005 Act	Occasional	Sheddocksley Community Centre Sumburgh Crescent Aberdeen AB16 6WF	Aberdeen City Licensing Board
64	08/05/2024	Premises Licence - 2005 Act	Occasional	Contour Cafe 47 The Green Aberdeen AB11 6NY	Aberdeen City Licensing Board
65	08/05/2024	Premises Licence - 2005 Act	Occasional	Outside area - Four Mile House Old Skene Road Kingswells Aberdeen AB15 8QA	Aberdeen City Licensing Board
66	08/05/2024	Premises Licence - 2005 Act	Occasional	Upper Mall Pop up Stall - Bon Accord Centre George Street Aberdeen AB25 1HZ	Aberdeen City Licensing Board
67	08/05/2024	Premises Licence - 2005 Act	Occasional	Bridge of Don Mens Shed Car Park Market Old Guardhouse Car Park The Gordon Centre Corunna Road Bridge of Don Aberdeen AB23 8DB	Aberdeen City Licensing Board
68	08/05/2024	Premises Licence - 2005 Act	Occasional	Woodside Sports & Social Complex Station Road Woodside Aberdeen AB24 2UL	Aberdeen City Licensing Board

	Application Date	Class	Type	Premises	Board
69	09/05/2024	Premises Licence - 2005 Act	Occasional	Bar and hospitality space - Ivy Lodge Shiprow Aberdeen AB10 1DQ	Aberdeen City Licensing Board
70	09/05/2024	Premises Licence - 2005 Act	Occasional	87 Back Hilton Road Aberdeen AB25 3SX	Aberdeen City Licensing Board
71	09/05/2024	Premises Licence - 2005 Act	Occasional	Breakneck Comedy 28 King Street Aberdeen AB24 5AX	Aberdeen City Licensing Board
72	09/05/2024	Premises Licence - 2005 Act	Occasional	Union Square Outdoor Food and Drinks Union Square Shopping Mall North Entrance Guild Street Aberdeen	Aberdeen City Licensing Board
73	14/05/2024	Premises Licence - 2005 Act	Occasional	Greyhope Bay Centre Torry Battery Greyhope Road Aberdeen AB11 5HB	Aberdeen City Licensing Board
74	14/05/2024	Premises Licence - 2005 Act	Occasional	The Pigs Wings 22 Upperkirkgate Aberdeen AB10 1BA	Aberdeen City Licensing Board
75	10/05/2024	Premises Licence - 2005 Act	Occasional	Gordon Centre Corunna Road Bridge of Don Aberdeen AB23 8DB	Aberdeen City Licensing Board
76	09/05/2024	Premises Licence - 2005 Act	Occasional	Ground Floor Unit and Garden Space 39 Huntly Street Aberdeen AB10 1TJ	Aberdeen City Licensing Board

	Application Date	Class	Type	Premises	Board
77	16/05/2024	Premises Licence - 2005 Act	Occasional	Contour Cafe 47 The Green Aberdeen AB11 6NY	Aberdeen City Licensing Board
78	15/05/2024	Premises Licence - 2005 Act	Occasional	Unit 21 Trinity Shopping Centre 155 Union Street Aberdeen AB11 6BE	Aberdeen City Licensing Board
79	13/05/2024	Premises Licence - 2005 Act	Occasional	Cathedral Church of St Machar The Chanonry Aberdeen AB24 1RQ	Aberdeen City Licensing Board
80	15/05/2024	Premises Licence - 2005 Act	Occasional	Circus Extreme Beach Links The Esplanade Wellington Street Aberdeen AB24 5EN	Aberdeen City Licensing Board
81	14/05/2024	Premises Licence - 2005 Act	Occasional	Smoke and Soul Ltd The Old Smiddy Murcar Bridge of Don Aberdeen AB23 8BD	Aberdeen City Licensing Board
82	21/05/2024	Premises Licence - 2005 Act	Occasional	The Pigs Wings 22 Upperkirkgate Aberdeen AB10 1BA	Aberdeen City Licensing Board

	Application Date	Class	Type	Premises	Board
83	25/04/2024	Premises Licence - 2005 Act	Occasional	Bar and hospitality space - including the external Roadway space for the Aberdeen Inspired event Ivy Lodge Shiprow Aberdeen AB10 1DQ	Aberdeen City Licensing Board
84	20/05/2024	Premises Licence - 2005 Act	Occasional	Smoke and Soul Ltd The Old Smiddy Murcar Bridge of Don Aberdeen AB23 8BD	Aberdeen City Licensing Board
85	21/05/2024	Premises Licence - 2005 Act	Occasional	Unit 21 Trinity Shopping Centre 155 Union Street Aberdeen AB11 6BE	Aberdeen City Licensing Board
86	30/05/2024	Premises Licence - 2005 Act	Occasional	The Ivories Coffee Shop Provender House 37 Waterloo Quay Aberdeen AB11 5BS	Aberdeen City Licensing Board
87	03/06/2024	Premises Licence - 2005 Act	Occasional	87 Back Hilton Road Aberdeen AB25 3SX	Aberdeen City Licensing Board
88	03/06/2024	Premises Licence - 2005 Act	Occasional	Seating outside main entrance Nigg Bay Golf Club St Fitticks Road Torry Aberdeen AB11 9QT	Aberdeen City Licensing Board

	Application Date	Class	Type	Premises	Board
89	05/06/2024	Premises Licence - 2005 Act	Occasional	Contour Cafe 47 The Green Aberdeen AB11 6NY	Aberdeen City Licensing Board
90	06/06/2024	Premises Licence - 2005 Act	Occasional	Bagel Society 68 Rosemount Place Aberdeen AB25 2XJ	Aberdeen City Licensing Board
91	06/06/2024	Premises Licence - 2005 Act	Occasional	The Lady Boys of Bangkok Sabai Pavilion Links South End Wellington Street Aberdeen AB24 5EN	Aberdeen City Licensing Board
Page 459	06/06/2024	Premises Licence - 2005 Act	Occasional	Bonnymuir Green Community Trust Off Bonnymuir Place Aberdeen AB15 5NQ	Aberdeen City Licensing Board
	07/06/2024	Premises Licence - 2005 Act	Occasional	Fountainhall Church at the Cross Albyn Place Aberdeen AB10 1YN	Aberdeen City Licensing Board
94	03/06/2024	Premises Licence - 2005 Act	Occasional	Bar and hospitality space - Ivy Lodge Shiprow Aberdeen AB10 1DQ	Aberdeen City Licensing Board
95	10/06/2024	Premises Licence - 2005 Act	Occasional	The Pigs Wings 22 Upperkirkgate Aberdeen AB10 1BA	Aberdeen City Licensing Board

	Application Date	Class	Type	Premises	Board
96	23/05/2024	Premises Licence - 2005 Act	Occasional	Outside area - Four Mile House Old Skene Road Kingswells Aberdeen AB15 8QA	Aberdeen City Licensing Board
97	23/05/2024	Premises Licence - 2005 Act	Occasional	Breakneck Comedy 28 King Street Aberdeen AB24 5AX	Aberdeen City Licensing Board
98	21/05/2024	Premises Licence - 2005 Act	Occasional	Upper Mall Pop up Stall - Bon Accord Centre George Street Aberdeen AB25 1HZ	Aberdeen City Licensing Board
99	21/05/2024	Premises Licence - 2005 Act	Occasional	Bridge of Don Mens Shed Car Park Market Old Guardhouse Car Park The Gordon Centre Corunna Road Bridge of Don Aberdeen AB23 8DB	Aberdeen City Licensing Board
100	23/05/2024	Premises Licence - 2005 Act	Occasional	87 Back Hilton Road Aberdeen AB25 3SX	Aberdeen City Licensing Board
101	24/05/2024	Premises Licence - 2005 Act	Occasional	Courtyard outside Resident X Broad Street Marischal Square Aberdeen AB10 1BL	Aberdeen City Licensing Board
102	14/05/2024	Premises Licence - 2005 Act	Occasional	Hazlehead Park Hazlehead Avenue Aberdeen AB15 8BE	Aberdeen City Licensing Board



	Application Date	Class	Type	Premises	Board
103	23/05/2024	Premises Licence - 2005 Act	Occasional	Hazlehead Park Hazlehead Avenue Aberdeen AB15 8BE	Aberdeen City Licensing Board
104	26/05/2024	Premises Licence - 2005 Act	Occasional	Greyhope Bay Centre Torry Battery Greyhope Road Aberdeen AB11 5HB	Aberdeen City Licensing Board
105	27/05/2024	Premises Licence - 2005 Act	Occasional	King's College Campus Regent Walk Aberdeen AB24 3FX	Aberdeen City Licensing Board
106	26/05/2024	Premises Licence - 2005 Act	Occasional	The Lady Boys of Bangkok Sabai Pavilion Links South End Wellington Street Aberdeen AB24 5EN	Aberdeen City Licensing Board
107	26/05/2024	Premises Licence - 2005 Act	Occasional	Fountainhall Church at the Cross Albyn Place Aberdeen AB10 1YN	Aberdeen City Licensing Board
108	28/05/2024	Premises Licence - 2005 Act	Occasional	No 10 Bar & Restaurant - car park area to the rear 10 Queens Terrace Aberdeen AB10 1XL	Aberdeen City Licensing Board
109	31/05/2024	Premises Licence - 2005 Act	Occasional	Bar and hospitality space - Ivy Lodge Shiprow Aberdeen AB10 1DQ	Aberdeen City Licensing Board

	Application Date	Class	Type	Premises	Board
110	31/05/2024	Premises Licence - 2005 Act	Occasional	The Pigs Wings 22 Upperkirkgate Aberdeen AB10 1BA	Aberdeen City Licensing Board
111	08/05/2024	Premises Licence - 2005 Act	Occasional	Kincorth Community Centre Hub Kincorth Circle Aberdeen AB12 5NA	Aberdeen City Licensing Board
112	13/06/2024	Premises Licence - 2005 Act	Occasional	Contour Cafe 47 The Green Aberdeen AB11 6NY	Aberdeen City Licensing Board
113	13/06/2024	Premises Licence - 2005 Act	Occasional	87 Back Hilton Road Aberdeen AB25 3SX	Aberdeen City Licensing Board
114	17/06/2024	Premises Licence - 2005 Act	Occasional	Bar and hospitality space - Ivy Lodge Shiprow Aberdeen AB10 1DQ	Aberdeen City Licensing Board
115	16/06/2024	Premises Licence - 2005 Act	Occasional	Old Guardhouse Car Park The Gordon Centre Corunna Road Bridge of Don Aberdeen	Aberdeen City Licensing Board
116	17/06/2024	Premises Licence - 2005 Act	Occasional	25th Beechgrove Scout Group Beechgrove Scout Hut Oakhill Crescent Lane Aberdeen AB15 5YH	Aberdeen City Licensing Board
117	19/06/2024	Premises Licence - 2005 Act	Occasional	Union Square Outdoor Food and Drinks Union Square Shopping Mall North Entrance Guild Street Aberdeen	Aberdeen City Licensing Board

	Application Date	Class	Type	Premises	Board
118	20/06/2024	Premises Licence - 2005 Act	Occasional	Contour Cafe 47 The Green Aberdeen AB11 6NY	Aberdeen City Licensing Board
119	20/06/2024	Premises Licence - 2005 Act	Occasional	87 Back Hilton Road Aberdeen AB25 3SX	Aberdeen City Licensing Board
120	19/06/2024	Premises Licence - 2005 Act	Occasional	Bagel Society 68 Rosemount Place Aberdeen AB25 2XJ	Aberdeen City Licensing Board
121	20/06/2024	Premises Licence - 2005 Act	Occasional	Courtyard outside Resident X Broad Street Marischal Square Aberdeen AB10 1BL	Aberdeen City Licensing Board
122	18/06/2024	Premises Licence - 2005 Act	Occasional	Smoke and Soul Ltd The Old Smiddy Murcar Bridge of Don Aberdeen AB23 8BD	Aberdeen City Licensing Board
123	21/06/2024	Premises Licence - 2005 Act	Occasional	The Pigs Wings 22 Upperkirkgate Aberdeen AB10 1BA	Aberdeen City Licensing Board
124	26/06/2024	Premises Licence - 2005 Act	Occasional	Union Square Outdoor Food and Drinks Union Square Shopping Mall North Entrance Guild Street Aberdeen	Aberdeen City Licensing Board

	Application Date	Class	Type	Premises	Board
125	28/06/2024	Premises Licence - 2005 Act	Occasional	The Park Cafe Duthie Park Polmuir Road Aberdeen AB11 7TH	Aberdeen City Licensing Board
126	28/06/2024	Premises Licence - 2005 Act	Occasional	Queens Links South Wellington Street Aberdeen AB11 5DN	Aberdeen City Licensing Board
127	05/07/2024	Premises Licence - 2005 Act	Occasional	Union Square Outdoor Food and Drinks Union Square Shopping Mall North Entrance Guild Street Aberdeen	Aberdeen City Licensing Board
128	04/07/2024	Premises Licence - 2005 Act	Occasional	Books and Beans 22 Belmont Street Aberdeen AB10 1JH	Aberdeen City Licensing Board
129	04/07/2024	Premises Licence - 2005 Act	Occasional	The Pigs Wings 22 Upperkirkgate Aberdeen AB10 1BA	Aberdeen City Licensing Board
130	05/07/2024	Premises Licence - 2005 Act	Occasional	The Cult Of Coffee Limited 9 Rosemount Place Aberdeen AB25 2UX	Aberdeen City Licensing Board
131	05/07/2024	Premises Licence - 2005 Act	Occasional	West End Queens Cross Farmers Market Queens Cross Church Parking lot 38 Albyn Place Aberdeen AB10 1YN	Aberdeen City Licensing Board

	Application Date	Class	Type	Premises	Board
132	05/07/2024	Premises Licence - 2005 Act	Occasional	Old Guardhouse Car Park The Gordon Centre Corunna Road Bridge of Don Aberdeen	Aberdeen City Licensing Board
133	05/07/2024	Premises Licence - 2005 Act	Occasional	Mount Coffee Shop 6 Upperkirkgate Aberdeen AB10 1BA	Aberdeen City Licensing Board
134	18/07/2024	Premises Licence - 2005 Act	Occasional	Bar and hospitality space - Ivy Lodge Shiprow Aberdeen AB10 1DQ	Aberdeen City Licensing Board
135	12/07/2024	Premises Licence - 2005 Act	Occasional	Smoke and Soul Ltd The Old Smiddy Murcar Bridge of Don Aberdeen AB23 8BD	Aberdeen City Licensing Board
136	12/07/2024	Premises Licence - 2005 Act	Occasional	Books and Beans 22 Belmont Street Aberdeen AB10 1JH	Aberdeen City Licensing Board
137	12/07/2024	Premises Licence - 2005 Act	Occasional	The Pigs Wings 22 Upperkirkgate Aberdeen AB10 1BA	Aberdeen City Licensing Board
138	18/07/2024	Premises Licence - 2005 Act	Occasional	Area Adjacent to Clubhouse Lochside Road Bridge of Don Aberdeen AB23 8NL	Aberdeen City Licensing Board

	Application Date	Class	Type	Premises	Board
139	18/07/2024	Premises Licence - 2005 Act	Occasional	Area Adjacent to Clubhouse Lochside Road Bridge of Don Aberdeen AB23 8NL	Aberdeen City Licensing Board
140	18/07/2024	Premises Licence - 2005 Act	Occasional	Bagel Society 68 Rosemount Place Aberdeen AB25 2XJ	Aberdeen City Licensing Board
141	18/07/2024	Premises Licence - 2005 Act	Occasional	Union Square Outdoor Food and Drinks Union Square Shopping Mall North Entrance Guild Street Aberdeen	Aberdeen City Licensing Board
142	18/07/2024	Premises Licence - 2005 Act	Occasional	87 Back Hilton Road Aberdeen AB25 3SX	Aberdeen City Licensing Board
143	19/07/2024	Premises Licence - 2005 Act	Occasional	Breathing Space Studio 1 Gaelic Lane Aberdeen AB10 1JF	Aberdeen City Licensing Board
144	22/07/2024	Premises Licence - 2005 Act	Occasional	Gordon Centre Corunna Road Bridge of Don Aberdeen AB23 8DB	Aberdeen City Licensing Board
145	24/07/2024	Premises Licence - 2005 Act	Occasional	The Pigs Wings 22 Upperkirkgate Aberdeen AB10 1BA	Aberdeen City Licensing Board
146	22/07/2024	Premises Licence - 2005 Act	Occasional	Queens Cross Church - Parking Lot 38 Albyn Place Aberdeen AB10 1YN	Aberdeen City Licensing Board

	Application Date	Class	Type	Premises	Board
147	22/07/2024	Premises Licence - 2005 Act	Occasional	Sheddocksley Community Centre Sumburgh Crescent Aberdeen AB16 6WF	Aberdeen City Licensing Board
148	20/07/2024	Premises Licence - 2005 Act	Occasional	Contour Cafe 47 The Green Aberdeen AB11 6NY	Aberdeen City Licensing Board
149	29/07/2024	Premises Licence - 2005 Act	Occasional	Bar and hospitality space - Ivy Lodge Shiprow Aberdeen AB10 1DQ	Aberdeen City Licensing Board
150	29/07/2024	Premises Licence - 2005 Act	Occasional	Union Square Outdoor Food and Drinks Union Square Shopping Mall North Entrance Guild Street Aberdeen	Aberdeen City Licensing Board
151	29/07/2024	Premises Licence - 2005 Act	Occasional	87 Back Hilton Road Aberdeen AB25 3SX	Aberdeen City Licensing Board
152	27/07/2024	Premises Licence - 2005 Act	Occasional	Bridge of Don Mens Shed Car Park Market Old Guardhouse Car Park The Gordon Centre Corunna Road Bridge of Don Aberdeen AB23 8DB	Aberdeen City Licensing Board
153	28/07/2024	Premises Licence - 2005 Act	Occasional	Cathedral Church of St Machar The Chanonry Aberdeen AB24 1RQ	Aberdeen City Licensing Board

	Application Date	Class	Type	Premises	Board
154	02/07/2024	Premises Licence - 2005 Act	Occasional	Victoria Park Watson Street Rosemount Aberdeen	Aberdeen City Licensing Board
155	29/07/2024	Premises Licence - 2005 Act	Occasional	148 Union Street Aberdeen AB10 1QX	Aberdeen City Licensing Board
156	02/08/2024	Premises Licence - 2005 Act	Occasional	BP NSHQ Wellheads Avenue Dyce AB21 7PB	Aberdeen City Licensing Board
157	02/08/2024	Premises Licence - 2005 Act	Occasional	Contour Cafe 47 The Green Aberdeen AB11 6NY	Aberdeen City Licensing Board
158	04/08/2024	Premises Licence - 2005 Act	Occasional	Fountainhall Church Centre 1 Beaconsfield Place Aberdeen AB15 4AB	Aberdeen City Licensing Board
159	05/08/2024	Premises Licence - 2005 Act	Occasional	Dough & Co 13 Belmont Street Aberdeen AB10 1JR	Aberdeen City Licensing Board
160	31/07/2024	Premises Licence - 2005 Act	Occasional	Breathing Space Studio 1 Gaelic Lane Aberdeen AB10 1JF	Aberdeen City Licensing Board
161	23/08/2024	Premises Licence - 2005 Act	Occasional	The Pigs Wings 22 Upperkirkgate Aberdeen AB10 1BA	Aberdeen City Licensing Board



	Application Date	Class	Type	Premises	Board
162	26/08/2024	Premises Licence - 2005 Act	Occasional	Bonnymuir Green Community Trust Off Bonnymuir Place Aberdeen AB15 5NQ	Aberdeen City Licensing Board
163	29/08/2024	Premises Licence - 2005 Act	Occasional	Upper Mall Pop up Stall - Bon Accord Centre George Street Aberdeen AB25 1HZ	Aberdeen City Licensing Board
164	29/08/2024	Premises Licence - 2005 Act	Occasional	Contour Cafe 47 The Green Aberdeen AB11 6NY	Aberdeen City Licensing Board
165	01/09/2024	Premises Licence - 2005 Act	Occasional	The Pigs Wings 22 Upperkirkgate Aberdeen AB10 1BA	Aberdeen City Licensing Board
166	01/09/2024	Premises Licence - 2005 Act	Occasional	Fountainhall Church Centre 1 Beaconsfield Place Aberdeen AB15 4AB	Aberdeen City Licensing Board
167	02/09/2024	Premises Licence - 2005 Act	Occasional	Citymoves Dance Agency The Anatomy Rooms Shoelane Aberdeen AB10 1AP	Aberdeen City Licensing Board
168	05/09/2024	Premises Licence - 2005 Act	Occasional	Smoke and Soul Ltd The Old Smiddy Murcar Bridge of Don Aberdeen AB23 8BD	Aberdeen City Licensing Board

	Application Date	Class	Type	Premises	Board
169	06/09/2024	Premises Licence - 2005 Act	Occasional	Bar and hospitality space - Ivy Lodge Shiprow Aberdeen AB10 1DQ	Aberdeen City Licensing Board
170	06/09/2024	Premises Licence - 2005 Act	Occasional	Union Square Shopping Centre Guild Street Aberdeen AB11 5RG	Aberdeen City Licensing Board
171	07/08/2024	Premises Licence - 2005 Act	Occasional	87 Back Hilton Road Aberdeen AB25 3SX	Aberdeen City Licensing Board
172	08/08/2024	Premises Licence - 2005 Act	Occasional	Bridge of Don Mens Shed Car Park Market Old Guardhouse Car Park The Gordon Centre Corunna Road Bridge of Don Aberdeen AB23 8DB	Aberdeen City Licensing Board
173	24/07/2024	Premises Licence - 2005 Act	Occasional	231 Rosemount Place Aberdeen AB25 2XX	Aberdeen City Licensing Board
174	09/08/2024	Premises Licence - 2005 Act	Occasional	Bar and hospitality space - Ivy Lodge Shiprow Aberdeen AB10 1DQ	Aberdeen City Licensing Board
175	13/08/2024	Premises Licence - 2005 Act	Occasional	Pavilion - Sunnybank Football Club Heathryfold Circle Aberdeen AB16 7DS	Aberdeen City Licensing Board
176	12/08/2024	Premises Licence - 2005 Act	Occasional	Coppa Coffee 40 St Swithin Street Aberdeen AB10 6XJ	Aberdeen City Licensing Board

	Application Date	Class	Type	Premises	Board
177	05/08/2024	Premises Licence - 2005 Act	Occasional	Culter Mills Sports and Recreation Club 25 School Crescent Peterculter Aberdeen AB14 0QJ	Aberdeen City Licensing Board
178	14/08/2024	Premises Licence - 2005 Act	Occasional	Contour Cafe 47 The Green Aberdeen AB11 6NY	Aberdeen City Licensing Board
179	13/08/2024	Premises Licence - 2005 Act	Occasional	Upper Mall Pop up Stall - Bon Accord Centre George Street Aberdeen AB25 1HZ	Aberdeen City Licensing Board
180	06/08/2024	Premises Licence - 2005 Act	Occasional	Bridge of Don Mens Shed Car Park Market Old Guardhouse Car Park The Gordon Centre Corunna Road Bridge of Don Aberdeen AB23 8DB	Aberdeen City Licensing Board
181	15/08/2024	Premises Licence - 2005 Act	Occasional	Stronachs LLP 28 Albyn Place Aberdeen AB10 1YL	Aberdeen City Licensing Board
182	16/08/2024	Premises Licence - 2005 Act	Occasional	Conference Centre adjacent to Norwood Hall Hotel Garthdee Road Cults Aberdeen AB15 9FX	Aberdeen City Licensing Board
183	16/08/2024	Premises Licence - 2005 Act	Occasional	The Park Cafe Duthie Park Polmuir Road Aberdeen AB11 7TH	Aberdeen City Licensing Board

	Application Date	Class	Type	Premises	Board
184	16/08/2024	Premises Licence - 2005 Act	Occasional	87 Back Hilton Road Aberdeen AB25 3SX	Aberdeen City Licensing Board
185	16/08/2024	Premises Licence - 2005 Act	Occasional	Bar and hospitality space - Ivy Lodge Shiprow Aberdeen AB10 1DQ	Aberdeen City Licensing Board
186	19/08/2024	Premises Licence - 2005 Act	Occasional	Bonnymuir Green Community Trust Off Bonnymuir Place Aberdeen AB15 5NQ	Aberdeen City Licensing Board
187	21/08/2024	Premises Licence - 2005 Act	Occasional	Upper Mall Pop up Stall - Bon Accord Centre George Street Aberdeen AB25 1HZ	Aberdeen City Licensing Board
188	19/08/2024	Premises Licence - 2005 Act	Occasional	Books and Beans 22 Belmont Street Aberdeen AB10 1JH	Aberdeen City Licensing Board
189	19/08/2024	Premises Licence - 2005 Act	Occasional	Breathing Space Studio 1 Gaelic Lane Aberdeen AB10 1JF	Aberdeen City Licensing Board
190	04/09/2024	Premises Licence - 2005 Act	Occasional	Bon Accord Centre Lower Mall George Street Aberdeen AB25 1HZ	Aberdeen City Licensing Board
191	05/09/2024	Premises Licence - 2005 Act	Occasional	Upper Mall Pop up Stall - Bon Accord Centre George Street Aberdeen AB25 1HZ	Aberdeen City Licensing Board

	Application Date	Class	Type	Premises	Board
192	05/09/2024	Premises Licence - 2005 Act	Occasional	St Margaret's School for Girls 17 Albyn Place Aberdeen AB10 1RU	Aberdeen City Licensing Board
193	10/09/2024	Premises Licence - 2005 Act	Occasional	The Ivories Coffee Shop Clarence Street Aberdeen AB11 5BH	Aberdeen City Licensing Board
194	10/09/2024	Premises Licence - 2005 Act	Occasional	St. Machar Cathedral The Chanonry Old Aberdeen AB24 1RQ	Aberdeen City Licensing Board
195	11/09/2024	Premises Licence - 2005 Act	Occasional	Fountainhall Church at the Cross Albyn Place Aberdeen AB10 1YN	Aberdeen City Licensing Board
196	12/09/2024	Premises Licence - 2005 Act	Occasional	Pavilion - Sunnybank Football Club Heathryfold Circle Aberdeen AB16 7DS	Aberdeen City Licensing Board
197	12/09/2024	Premises Licence - 2005 Act	Occasional	Bon Accord Centre Lower Mall George Street Aberdeen AB25 1HZ	Aberdeen City Licensing Board
198	16/09/2024	Premises Licence - 2005 Act	Occasional	The Pigs Wings 22 Upperkirkgate Aberdeen AB10 1BA	Aberdeen City Licensing Board
199	17/09/2024	Premises Licence - 2005 Act	Occasional	Contour Cafe 47 The Green Aberdeen AB11 6NY	Aberdeen City Licensing Board

	Application Date	Class	Type	Premises	Board
200	17/09/2024	Premises Licence - 2005 Act	Occasional	Bar and hospitality space - Ivy Lodge Shiprow Aberdeen AB10 1DQ	Aberdeen City Licensing Board
201	26/08/2024	Premises Licence - 2005 Act	Occasional	Aberdeen Christmas Village Broad Street Marischal College Quad Aberdeen AB10 1AB	Aberdeen City Licensing Board
202	26/08/2024	Premises Licence - 2005 Act	Occasional	Aberdeen Christmas Village - Shaded in blue on layout plan - weekends only Broad Street Marischal College Quad Aberdeen AB10 1AB	Aberdeen City Licensing Board
203	13/09/2024	Premises Licence - 2005 Act	Occasional	Woodside Sports & Social Complex Station Road Woodside Aberdeen AB24 2UL	Aberdeen City Licensing Board
204	15/09/2024	Premises Licence - 2005 Act	Occasional	Premier 12 South Mount Street Aberdeen AB25 2TB	Aberdeen City Licensing Board
205	14/09/2024	Premises Licence - 2005 Act	Occasional	Mount Coffee Shop 6 Upperkirkgate Aberdeen AB10 1BA	Aberdeen City Licensing Board
206	17/09/2024	Premises Licence - 2005 Act	Occasional	Union Square Shopping Centre - Ellon Spirits Stall Union Square Shopping Centre Guild Street Aberdeen AB11 5RG	Aberdeen City Licensing Board

	Application Date	Class	Type	Premises	Board
207	13/09/2024	Premises Licence - 2005 Act	Occasional	Breathing Space Studio 1 Gaelic Lane Aberdeen AB10 1JF	Aberdeen City Licensing Board
208	03/10/2024	Premises Licence - 2005 Act	Occasional	Contour Cafe 47 The Green Aberdeen AB11 6NY	Aberdeen City Licensing Board
209	03/10/2024	Premises Licence - 2005 Act	Occasional	Upper Mall Pop up Stall - Bon Accord Centre George Street Aberdeen AB25 1HZ	Aberdeen City Licensing Board
210	01/10/2024	Premises Licence - 2005 Act	Occasional	Gordon Centre Corunna Road Bridge of Don Aberdeen AB23 8DB	Aberdeen City Licensing Board
211	02/10/2024	Premises Licence - 2005 Act	Occasional	Gordon Centre Corunna Road Bridge of Don Aberdeen AB23 8DB	Aberdeen City Licensing Board
212	03/10/2024	Premises Licence - 2005 Act	Occasional	Oldmachar Church Ashwood Park Bridge of Don Aberdeen AB22 8PR	Aberdeen City Licensing Board
213	03/10/2024	Premises Licence - 2005 Act	Occasional	Fernilea School Stronsay Place Aberdeen AB15 6HD	Aberdeen City Licensing Board

	Application Date	Class	Type	Premises	Board
214	04/10/2024	Premises Licence - 2005 Act	Occasional	Woodside Sports & Social Complex Station Road Woodside Aberdeen AB24 2UL	Aberdeen City Licensing Board
215	02/10/2024	Premises Licence - 2005 Act	Occasional	Aberdeen Christmas Market Marischal College Quad Broad Street Aberdeen AB10 1AB	Aberdeen City Licensing Board
216	02/10/2024	Premises Licence - 2005 Act	Occasional	Aberdeen Christmas Village Markets Stall Chalets Marischal College Quad Broad Street Aberdeen AB10 1AB	Aberdeen City Licensing Board
217	20/09/2024	Premises Licence - 2005 Act	Occasional	St. Machar Cathedral The Chanonry Old Aberdeen AB24 1RQ	Aberdeen City Licensing Board
218	20/09/2024	Premises Licence - 2005 Act	Occasional	Aberdeen Christmas Village Markets Stall Chalets Marischal College Quad Broad Street Aberdeen AB10 1AB	Aberdeen City Licensing Board
219	20/09/2024	Premises Licence - 2005 Act	Occasional	John Milne Auctioneers 9-11 North Silver Street Aberdeen AB10 1RJ	Aberdeen City Licensing Board
220	20/09/2024	Premises Licence - 2005 Act	Occasional	Aberdeen Christmas Market Marischal College Quad Broad Street Aberdeen AB10 1AB	Aberdeen City Licensing Board



	Application Date	Class	Type	Premises	Board
221	24/09/2024	Premises Licence - 2005 Act	Occasional	Smoke and Soul Ltd The Old Smiddy Murcar Bridge of Don Aberdeen AB23 8BD	Aberdeen City Licensing Board
222	24/09/2024	Premises Licence - 2005 Act	Occasional	Premier 12 South Mount Street Aberdeen AB25 2TB	Aberdeen City Licensing Board
223	20/09/2024	Premises Licence - 2005 Act	Occasional	Gordon Centre Corunna Road Bridge of Don Aberdeen AB23 8DB	Aberdeen City Licensing Board
224	23/09/2024	Premises Licence - 2005 Act	Occasional	Curated in the Quad Marischal College Broad Street Aberdeen AB10 1AB	Aberdeen City Licensing Board
225	24/09/2024	Premises Licence - 2005 Act	Occasional	Breathing Space Studio 1 Gaelic Lane Aberdeen AB10 1JF	Aberdeen City Licensing Board
226	25/09/2024	Premises Licence - 2005 Act	Occasional	Contour Cafe 47 The Green Aberdeen AB11 6NY	Aberdeen City Licensing Board
227	30/09/2024	Premises Licence - 2005 Act	Occasional	Union Square Shopping Centre - Ellon Spirits Stall Union Square Shopping Centre Guild Street Aberdeen AB11 5RG	Aberdeen City Licensing Board

	Application Date	Class	Type	Premises	Board
228	01/10/2024	Premises Licence - 2005 Act	Occasional	Aberdeen Christmas Village Broad Street Marischal College Quad Aberdeen AB10 1AB	Aberdeen City Licensing Board
229	01/10/2024	Premises Licence - 2005 Act	Occasional	Aberdeen Christmas Village - Shaded in blue on layout plan - weekends only Broad Street Marischal College Quad Aberdeen AB10 1AB	Aberdeen City Licensing Board
230	02/10/2024	Premises Licence - 2005 Act	Occasional	Smoke and Soul Ltd The Old Smiddy Murcar Bridge of Don Aberdeen AB23 8BD	Aberdeen City Licensing Board
231	02/10/2024	Premises Licence - 2005 Act	Occasional	Premier 12 South Mount Street Aberdeen AB25 2TB	Aberdeen City Licensing Board
232	03/10/2024	Premises Licence - 2005 Act	Occasional	CLAN Cancer Support CLAN House 120 Westburn Road Aberdeen AB25 2QA	Aberdeen City Licensing Board
233	03/10/2024	Premises Licence - 2005 Act	Occasional	Oldmachar Academy Jesmond Drive Bridge of Don Aberdeen AB22 8UR	Aberdeen City Licensing Board
234	07/10/2024	Premises Licence - 2005 Act	Occasional	Union Square Shopping Centre Guild Street Aberdeen AB11 5RG	Aberdeen City Licensing Board

	Application Date	Class	Type	Premises	Board
235	07/10/2024	Premises Licence - 2005 Act	Occasional	Breathing Space Studio 1 Gaelic Lane Aberdeen AB10 1JF	Aberdeen City Licensing Board
236	09/10/2024	Premises Licence - 2005 Act	Occasional	Aberdeen Christmas Village - Shaded in blue on layout plan - weekends only Broad Street Marischal College Quad Aberdeen AB10 1AB	Aberdeen City Licensing Board
237	09/10/2024	Premises Licence - 2005 Act	Occasional	Aberdeen Christmas Market Marischal College Quad Broad Street Aberdeen AB10 1AB	Aberdeen City Licensing Board
238	09/10/2024	Premises Licence - 2005 Act	Occasional	Aberdeen Christmas Village Broad Street Marischal College Quad Aberdeen AB10 1AB	Aberdeen City Licensing Board
239	09/10/2024	Premises Licence - 2005 Act	Occasional	The Park Cafe Duthie Park Polmuir Road Aberdeen AB11 7TH	Aberdeen City Licensing Board
240	10/10/2024	Premises Licence - 2005 Act	Occasional	St. Machar Cathedral The Chanonry Old Aberdeen AB24 1RQ	Aberdeen City Licensing Board
241	14/10/2024	Premises Licence - 2005 Act	Occasional	Aberdeen Christmas Market Marischal College Quad Broad Street Aberdeen AB10 1AB	Aberdeen City Licensing Board

	Application Date	Class	Type	Premises	Board
242	13/10/2024	Premises Licence - 2005 Act	Occasional	Premier 12 South Mount Street Aberdeen AB25 2TB	Aberdeen City Licensing Board
243	11/10/2024	Premises Licence - 2005 Act	Occasional	Fountainhall Church Albyn Place Aberdeen AB10 1YN	Aberdeen City Licensing Board
244	15/10/2024	Premises Licence - 2005 Act	Occasional	Union Square Shopping Centre Guild Street Aberdeen AB11 5RG	Aberdeen City Licensing Board
245	16/10/2024	Premises Licence - 2005 Act	Occasional	Gordon Centre Corunna Road Bridge of Don Aberdeen AB23 8DB	Aberdeen City Licensing Board
246	17/10/2024	Premises Licence - 2005 Act	Occasional	Aberdeen International School North Deeside Road Aberdeen AB15 9PN	Aberdeen City Licensing Board
247	17/10/2024	Premises Licence - 2005 Act	Occasional	St. Machar Cathedral The Chanonry Old Aberdeen AB24 1RQ	Aberdeen City Licensing Board
248	17/10/2024	Premises Licence - 2005 Act	Occasional	Aberdeen Christmas Market Marischal College Quad Broad Street Aberdeen AB10 1AB	Aberdeen City Licensing Board

	Application Date	Class	Type	Premises	Board
249	17/10/2024	Premises Licence - 2005 Act	Occasional	Aberdeen Christmas Village Broad Street Marischal College Quad Aberdeen AB10 1AB	Aberdeen City Licensing Board
250	17/10/2024	Premises Licence - 2005 Act	Occasional	Union Square Shopping Centre - Ellon Spirits Stall Union Square Shopping Centre Guild Street Aberdeen AB11 5RG	Aberdeen City Licensing Board
251	28/10/2024	Premises Licence - 2005 Act	Occasional	Curated in the Quad Marischal College Broad Street Aberdeen AB10 1AB	Aberdeen City Licensing Board
252	18/10/2024	Premises Licence - 2005 Act	Occasional	King's College Campus Regent Walk Aberdeen AB24 3FX	Aberdeen City Licensing Board
253	21/10/2024	Premises Licence - 2005 Act	Occasional	Aberdeen Christmas Village Markets Stall Chalets Marischal College Quad Broad Street Aberdeen AB10 1AB	Aberdeen City Licensing Board
254	21/10/2024	Premises Licence - 2005 Act	Occasional	Premier 12 South Mount Street Aberdeen AB25 2TB	Aberdeen City Licensing Board
255	22/10/2024	Premises Licence - 2005 Act	Occasional	Aberdeen Christmas Market Marischal College Quad Broad Street Aberdeen AB10 1AB	Aberdeen City Licensing Board

	Application Date	Class	Type	Premises	Board
256	23/10/2024	Premises Licence - 2005 Act	Occasional	North East Scotland College Aberdeen City Campus Gallowgate Aberdeen AB25 1BN	Aberdeen City Licensing Board
257	24/10/2024	Premises Licence - 2005 Act	Occasional	Gordon Centre Corunna Road Bridge of Don Aberdeen AB23 8DB	Aberdeen City Licensing Board
258	23/10/2024	Premises Licence - 2005 Act	Occasional	St. Machar Cathedral The Chanonry Old Aberdeen AB24 1RQ	Aberdeen City Licensing Board
259	24/10/2024	Premises Licence - 2005 Act	Occasional	Aberdeen Christmas Market Marischal College Quad Broad Street Aberdeen AB10 1AB	Aberdeen City Licensing Board
260	21/10/2024	Premises Licence - 2005 Act	Occasional	Union Square Shopping Centre - Ellon Spirits Stall Union Square Shopping Centre Guild Street Aberdeen AB11 5RG	Aberdeen City Licensing Board
261	23/10/2024	Premises Licence - 2005 Act	Occasional	Curated Aberdeen Market Lower Mall Unit 19B Bon Accord Centre George Street Aberdeen AB25 1HZ	Aberdeen City Licensing Board
262	24/10/2024	Premises Licence - 2005 Act	Occasional	Sing Street FS 6/7 Union Square Aberdeen AB11 5RG	Aberdeen City Licensing Board

	Application Date	Class	Type	Premises	Board
263	05/11/2024	Premises Licence - 2005 Act	Occasional	The Ivories Coffee Shop Clarence Street Aberdeen AB11 5BH	Aberdeen City Licensing Board
264	24/10/2024	Premises Licence - 2005 Act	Occasional	Kingswells Community Centre Kingswells Avenue Kingswells Aberdeen AB15 8TG	Aberdeen City Licensing Board
265	28/10/2024	Premises Licence - 2005 Act	Occasional	Premier 12 South Mount Street Aberdeen AB25 2TB	Aberdeen City Licensing Board
266	29/10/2024	Premises Licence - 2005 Act	Occasional	Aberdeen Christmas Market Marischal College Quad Broad Street Aberdeen AB10 1AB	Aberdeen City Licensing Board
267	28/10/2024	Premises Licence - 2005 Act	Occasional	Bon Accord Centre Lower Mall George Street Aberdeen AB25 1HZ	Aberdeen City Licensing Board
268	01/11/2024	Premises Licence - 2005 Act	Occasional	Sing Street FS 6/7 Union Square Aberdeen AB11 5RG	Aberdeen City Licensing Board
269	29/10/2024	Premises Licence - 2005 Act	Occasional	Conference Centre adjacent to Norwood Hall Hotel Garthdee Road Cults Aberdeen AB15 9FX	Aberdeen City Licensing Board

	Application Date	Class	Type	Premises	Board
270	01/11/2024	Premises Licence - 2005 Act	Occasional	Scout Hall Granville Lane Scout Hall Off Granville Place Mannofield Aberdeen AB10 6NZ	Aberdeen City Licensing Board
271	01/11/2024	Premises Licence - 2005 Act	Occasional	St. Machar Cathedral The Chanonry Old Aberdeen AB24 1RQ	Aberdeen City Licensing Board
272	01/11/2024	Premises Licence - 2005 Act	Occasional	Aberdeen Christmas Market Marischal College Quad Broad Street Aberdeen AB10 1AB	Aberdeen City Licensing Board
273	31/10/2024	Premises Licence - 2005 Act	Occasional	The Quadrangle Marischal College Broad Street Aberdeen AB10 1AB	Aberdeen City Licensing Board
274	31/10/2024	Premises Licence - 2005 Act	Occasional	Curated in the Quad Marischal College Broad Street Aberdeen AB10 1AB	Aberdeen City Licensing Board
275	05/11/2024	Premises Licence - 2005 Act	Occasional	Aberdeen Christmas Market Marischal College Quad Broad Street Aberdeen AB10 1AB	Aberdeen City Licensing Board



	Application Date	Class	Type	Premises	Board
276	11/11/2024	Premises Licence - 2005 Act	Occasional	Woodside Sports & Social Complex Station Road Woodside Aberdeen AB24 2UL	Aberdeen City Licensing Board
277	13/11/2024	Premises Licence - 2005 Act	Occasional	Aberdeen Christmas Market Marischal College Quad Broad Street Aberdeen AB10 1AB	Aberdeen City Licensing Board
278	08/11/2024	Premises Licence - 2005 Act	Occasional	Sing Street FS 6/7 Union Square Aberdeen AB11 5RG	Aberdeen City Licensing Board
279	08/11/2024	Premises Licence - 2005 Act	Occasional	Conference Centre adjacent to Norwood Hall Hotel Garthdee Road Cults Aberdeen AB15 9FX	Aberdeen City Licensing Board
280	15/11/2024	Premises Licence - 2005 Act	Occasional	Unit 21 Trinity Shopping Centre 155 Union Street Aberdeen AB11 6BE	Aberdeen City Licensing Board
281	15/11/2024	Premises Licence - 2005 Act	Occasional	Conference Centre adjacent to Norwood Hall Hotel Garthdee Road Cults Aberdeen AB15 9FX	Aberdeen City Licensing Board
282	11/11/2024	Premises Licence - 2005 Act	Occasional	St. Machar Cathedral The Chanonry Old Aberdeen AB24 1RQ	Aberdeen City Licensing Board

	Application Date	Class	Type	Premises	Board
283	10/11/2024	Premises Licence - 2005 Act	Occasional	The Park Cafe Duthie Park Polmuir Road Aberdeen AB11 7TH	Aberdeen City Licensing Board
284	18/11/2024	Premises Licence - 2005 Act	Occasional	Woodside Sports & Social Complex Station Road Woodside Aberdeen AB24 2UL	Aberdeen City Licensing Board
285	18/11/2024	Premises Licence - 2005 Act	Occasional	The Park Cafe Duthie Park Polmuir Road Aberdeen AB11 7TH	Aberdeen City Licensing Board
286	18/11/2024	Premises Licence - 2005 Act	Occasional	Premier 12 South Mount Street Aberdeen AB25 2TB	Aberdeen City Licensing Board
287	20/11/2024	Premises Licence - 2005 Act	Occasional	Aberdeen Christmas Village Marischal College Quad Broad Street Aberdeen AB10 1AB	Aberdeen City Licensing Board
288	20/11/2024	Premises Licence - 2005 Act	Occasional	Sing Street FS 6/7 Union Square Aberdeen AB11 5RG	Aberdeen City Licensing Board
289	25/11/2024	Premises Licence - 2005 Act	Occasional	St. Machar Cathedral The Chanonry Old Aberdeen AB24 1RQ	Aberdeen City Licensing Board

	Application Date	Class	Type	Premises	Board
290	25/11/2024	Premises Licence - 2005 Act	Occasional	Unit 21 Trinity Shopping Centre 155 Union Street Aberdeen AB11 6BE	Aberdeen City Licensing Board
291	25/11/2024	Premises Licence - 2005 Act	Occasional	Premier 12 South Mount Street Aberdeen AB25 2TB	Aberdeen City Licensing Board
292	27/11/2024	Premises Licence - 2005 Act	Occasional	Fountainhall Church Centre 1 Beaconsfield Place Aberdeen AB15 4AB	Aberdeen City Licensing Board
293	02/12/2024	Premises Licence - 2005 Act	Occasional	Unit 21 Trinity Shopping Centre 155 Union Street Aberdeen AB11 6BE	Aberdeen City Licensing Board
294	02/12/2024	Premises Licence - 2005 Act	Occasional	St. Machar Cathedral The Chanonry Old Aberdeen AB24 1RQ	Aberdeen City Licensing Board
295	06/12/2024	Premises Licence - 2005 Act	Occasional	Smoke and Soul Ltd The Old Smiddy Murcar Bridge of Don Aberdeen AB23 8BD	Aberdeen City Licensing Board
296	09/12/2024	Premises Licence - 2005 Act	Occasional	Unit 21 Trinity Shopping Centre 155 Union Street Aberdeen AB11 6BE	Aberdeen City Licensing Board

	Application Date	Class	Type	Premises	Board
297	09/12/2024	Premises Licence - 2005 Act	Occasional	St. Machar Cathedral The Chanonry Old Aberdeen AB24 1RQ	Aberdeen City Licensing Board
298	09/12/2024	Premises Licence - 2005 Act	Occasional	Premier 12 South Mount Street Aberdeen AB25 2TB	Aberdeen City Licensing Board
299	03/12/2024	Premises Licence - 2005 Act	Occasional	Conference Centre adjacent to Norwood Hall Hotel Garthdee Road Cults Aberdeen AB15 9FX	Aberdeen City Licensing Board
300	10/12/2024	Premises Licence - 2005 Act	Occasional	Sing Street FS 6/7 Union Square Aberdeen AB11 5RG	Aberdeen City Licensing Board
301	17/01/2025	Premises Licence - 2005 Act	Occasional	Duthie Park Polmuir Road Aberdeen AB11 7TH	Aberdeen City Licensing Board
302	20/01/2025	Premises Licence - 2005 Act	Occasional	St. Machar Cathedral The Chanonry Old Aberdeen AB24 1RQ	Aberdeen City Licensing Board
303	20/01/2025	Premises Licence - 2005 Act	Occasional	Premier 12 South Mount Street Aberdeen AB25 2TB	Aberdeen City Licensing Board
304	19/02/2025	Premises Licence - 2005 Act	Occasional	Private Car Park - Elevation Safety Group 88a Regent Quay Aberdeen AB11 5AS	Aberdeen City Licensing Board

	Application Date	Class	Type	Premises	Board
305	24/02/2025	Premises Licence - 2005 Act	Occasional	Bonnymuir Green Community Trust Off Bonnymuir Place Aberdeen AB15 5NQ	Aberdeen City Licensing Board
306	26/02/2025	Premises Licence - 2005 Act	Occasional	CLAN Cancer Support CLAN House 120 Westburn Road Aberdeen AB25 2QA	Aberdeen City Licensing Board
307	26/02/2025	Premises Licence - 2005 Act	Occasional	St. Machar Cathedral The Chanonry Old Aberdeen AB24 1RQ	Aberdeen City Licensing Board
308	16/12/2024	Premises Licence - 2005 Act	Occasional	St. Machar Cathedral The Chanonry Old Aberdeen AB24 1RQ	Aberdeen City Licensing Board
309	17/12/2024	Premises Licence - 2005 Act	Occasional	Sing Street FS 6/7 Union Square Aberdeen AB11 5RG	Aberdeen City Licensing Board
310	17/12/2024	Premises Licence - 2005 Act	Occasional	Lodge St John Bucksburn No. 795 12 St John's Road Bucksburn Aberdeen AB21 9AL	Aberdeen City Licensing Board
311	18/12/2024	Premises Licence - 2005 Act	Occasional	Unit 21 Trinity Shopping Centre 155 Union Street Aberdeen AB11 6BE	Aberdeen City Licensing Board

	Application Date	Class	Type	Premises	Board
312	06/01/2025	Premises Licence - 2005 Act	Occasional	St. Machar Cathedral The Chanonry Old Aberdeen AB24 1RQ	Aberdeen City Licensing Board
313	06/01/2025	Premises Licence - 2005 Act	Occasional	Sing Street FS 6/7 Union Square Aberdeen AB11 5RG	Aberdeen City Licensing Board
314	06/01/2025	Premises Licence - 2005 Act	Occasional	Unit 21 Trinity Shopping Centre 155 Union Street Aberdeen AB11 6BE	Aberdeen City Licensing Board
315	06/01/2025	Premises Licence - 2005 Act	Occasional	Premier 12 South Mount Street Aberdeen AB25 2TB	Aberdeen City Licensing Board
316	07/01/2025	Premises Licence - 2005 Act	Occasional	Town House Broad Street Aberdeen AB10 1AQ	Aberdeen City Licensing Board
317	07/01/2025	Premises Licence - 2005 Act	Occasional	RGU Sports Hall Robert Gordon University Sports - Garthdee Garthdee Road Aberdeen AB10 7GE	Aberdeen City Licensing Board
318	08/01/2025	Premises Licence - 2005 Act	Occasional	Smoke and Soul Ltd The Old Smiddy Murcar Bridge of Don Aberdeen AB23 8BD	Aberdeen City Licensing Board

	Application Date	Class	Type	Premises	Board
319	13/01/2025	Premises Licence - 2005 Act	Occasional	St. Machar Cathedral The Chanonry Old Aberdeen AB24 1RQ	Aberdeen City Licensing Board
320	13/01/2025	Premises Licence - 2005 Act	Occasional	Premier 12 South Mount Street Aberdeen AB25 2TB	Aberdeen City Licensing Board
321	19/01/2025	Premises Licence - 2005 Act	Occasional	Mount Coffee Shop 6 Upperkirkgate Aberdeen AB10 1BA	Aberdeen City Licensing Board
322	16/01/2025	Premises Licence - 2005 Act	Occasional	Fountainhall Church Centre 1 Beaconsfield Place Aberdeen AB15 4AB	Aberdeen City Licensing Board
323	16/01/2025	Premises Licence - 2005 Act	Occasional	Sing Street FS 6/7 Union Square Aberdeen AB11 5RG	Aberdeen City Licensing Board
324	16/01/2025	Premises Licence - 2005 Act	Occasional	Smoke and Soul Ltd The Old Smiddy Murcar Bridge of Don Aberdeen AB23 8BD	Aberdeen City Licensing Board
325	17/01/2025	Premises Licence - 2005 Act	Occasional	CLAN Cancer Support CLAN House 120 Westburn Road Aberdeen AB25 2QA	Aberdeen City Licensing Board

	Application Date	Class	Type	Premises	Board
326	20/01/2025	Premises Licence - 2005 Act	Occasional	Bonnymuir Green Community Trust Off Bonnymuir Place Aberdeen AB15 5NQ	Aberdeen City Licensing Board
327	19/01/2025	Premises Licence - 2005 Act	Occasional	Breathing Space Studio 1 Gaelic Lane Aberdeen AB10 1JF	Aberdeen City Licensing Board
328	20/01/2025	Premises Licence - 2005 Act	Occasional	Northfield Community Centre Byron Square Northfield Aberdeen AB16 7LL	Aberdeen City Licensing Board
329	22/01/2025	Premises Licence - 2005 Act	Occasional	Fountainhall Church Centre 1 Beaconsfield Place Aberdeen AB15 4AB	Aberdeen City Licensing Board
330	26/01/2025	Premises Licence - 2005 Act	Occasional	Gordon Centre Corunna Road Bridge of Don Aberdeen AB23 8DB	Aberdeen City Licensing Board
331	22/01/2025	Premises Licence - 2005 Act	Occasional	Hazlehead Park Hazlehead Avenue Aberdeen AB15 8BE	Aberdeen City Licensing Board
332	27/01/2025	Premises Licence - 2005 Act	Occasional	St. Machar Cathedral The Chanonry Old Aberdeen AB24 1RQ	Aberdeen City Licensing Board
333	03/02/2025	Premises Licence - 2005 Act	Occasional	St. Machar Cathedral The Chanonry Old Aberdeen AB24 1RQ	Aberdeen City Licensing Board



	Application Date	Class	Type	Premises	Board
334	10/02/2025	Premises Licence - 2005 Act	Occasional	St. Machar Cathedral The Chanonry Old Aberdeen AB24 1RQ	Aberdeen City Licensing Board
335	10/02/2025	Premises Licence - 2005 Act	Occasional	John Milne Auctioneers 9-11 North Silver Street Aberdeen AB10 1RJ	Aberdeen City Licensing Board
336	05/02/2025	Premises Licence - 2005 Act	Occasional	25th Beechgrove Scout Group Beechgrove Scout Hut Oakhill Crescent Lane Aberdeen AB15 5YH	Aberdeen City Licensing Board
337	06/02/2025	Premises Licence - 2005 Act	Occasional	Aberdeen Sea Cadets Centre TS Scylla Porta Quay Aberdeen AB11 5DQ	Aberdeen City Licensing Board
338	13/02/2025	Premises Licence - 2005 Act	Occasional	Pavilion - Sunnybank Football Club Heathryfold Circle Aberdeen AB16 7DS	Aberdeen City Licensing Board
339	16/02/2025	Premises Licence - 2005 Act	Occasional	Fountainhall Church Centre 1 Beaconsfield Place Aberdeen AB15 4AB	Aberdeen City Licensing Board
340	19/02/2025	Premises Licence - 2005 Act	Occasional	St. Machar Cathedral The Chanonry Old Aberdeen AB24 1RQ	Aberdeen City Licensing Board
341	19/02/2025	Premises Licence - 2005 Act	Occasional	Duthie Park Polmuir Road Aberdeen AB11 7TH	Aberdeen City Licensing Board

	Application Date	Class	Type	Premises	Board
342	25/02/2025	Premises Licence - 2005 Act	Occasional	Sheddocksley Community Centre Sumburgh Crescent Aberdeen AB16 6WF	Aberdeen City Licensing Board
343	28/02/2025	Premises Licence - 2005 Act	Occasional	Smoke and Soul Ltd The Old Smiddy Murcar Bridge of Don Aberdeen AB23 8BD	Aberdeen City Licensing Board
344	05/03/2025	Premises Licence - 2005 Act	Occasional	St. Machar Cathedral The Chanonry Old Aberdeen AB24 1RQ	Aberdeen City Licensing Board
345	05/03/2025	Premises Licence - 2005 Act	Occasional	Car park adjacent to Siberia Bar & Hotel 9/11 Belmont Street Aberdeen AB10 1JR	Aberdeen City Licensing Board
346	05/03/2025	Premises Licence - 2005 Act	Occasional	Breathing Space Studio 1 Gaelic Lane Aberdeen AB10 1JF	Aberdeen City Licensing Board
347	16/03/2025	Premises Licence - 2005 Act	Occasional	Fountainhall Church Centre 1 Beaconsfield Place Aberdeen AB15 4AB	Aberdeen City Licensing Board
348	12/03/2025	Premises Licence - 2005 Act	Occasional	St. Machar Cathedral The Chanonry Old Aberdeen AB24 1RQ	Aberdeen City Licensing Board
349	19/03/2025	Premises Licence - 2005 Act	Occasional	St. Machar Cathedral The Chanonry Old Aberdeen AB24 1RQ	Aberdeen City Licensing Board

	Application Date	Class	Type	Premises	Board
350	17/03/2025	Premises Licence - 2005 Act	Occasional	28 Viewfield Road Aberdeen AB15 7XP	Aberdeen City Licensing Board

This page is intentionally left blank

## Stats for Annual Functions report

On 31 March 2025 there were 637 premises licences in force in Aberdeen City

On sales only: 218

Off Sales only: 210

On and Off: 216

2024: 637

2023: 636

2022: 627

2021: 630

2020: 648

2019: 652

2019: 660

Premises Applications received during 2024-2025	
(a) on sale	1
(b) off sale	12
(c) both	5

Applications refused during 2024-2025 under section 23	0
Applications granted during 2024-2025 under section 23	17
Applications for review of premises licence during 2024-2025 under S36 & S37 resulting in:-	
(a) written warning	0
(b) variation	0
(c) suspension	0
(d) revocation	4
(e) no action	0

Occasional Licence Statistics	
Number of Occasional Licences granted during 2024-2025	350

Personal Licence Statistics	
Personal Licences in Force on 31 March 2025	1791

Applications during 2024-2025 under section 72:-	
(a) refused	2
(b) granted	284
Proceedings taken during 2024-2025 under section 83 (notice of conviction) resulting in:-	
(a) endorsement	1
(b) suspension	0
(c) revocation	0
(d) no action	0
Proceedings taken during 2024-2025 under section 84 (conduct inconsistent with licensing objectives) resulting in:-	
(a) endorsement	0
(b) suspension	0
(c) revocation	0
(d) no action	0
Proceedings during 2024-2025 under section 86 (multiple endorsements) resulting in:-	
(a) endorsement	0
(b) suspension	0
(c) revocation	0
(d) no action	0
<b>Revocations of personal licences during 2024-2025 under section 87(3) (failure to provide evidence of having undertaken refresher training)</b>	<b>389</b>

## ABERDEEN CITY LOCAL LICENSING FORUM

### UPDATE FOR LICENSING BOARD 1<sup>st</sup> July 2025

#### Introduction

This paper provides an update to the Licensing Board of the main topics discussed by the Local Licensing Forum since submission of our Annual Report to the Licensing Board meeting on 15<sup>th</sup> April 2025.

The role of the Forum is to provide feedback and recommendations to the Board in relation to the safe use of alcohol and the upholding of the licensing objectives.

#### 1. Update on Forum Membership

##### New members

- NHS Grampian – Phil Mackie
- Trade – Scott Forrest
- Aberdeen Youth Parliament members – Pelumi Otitoju and Mariah Ichakpa

##### No longer members

- John Mooney (NHS Grampian)
- Lucy Simpson (ADP, awaiting replacement)
- Grant Wiseman (Trade)
- Diane Sande (LSO, retired)

#### 2. Meeting held on 22<sup>nd</sup> April 2025

##### a) City Centre Footfall Survey

JP McGivney undertook a Footfall Survey to gather data about footfall in city centre venues. There had been a limited response but a number of issues emerged during discussion.

- A significant decline in attendance at a key venue, the Tunnels, with only 70 to 100 attendees. Previous numbers would have been 600-700.
- Closure of “Car Wash Tuesdays” which had operated for 12 years.
- Reduction in opening days for many venues to 3 or 4 days per week.
- Issues faced in Aberdeen are not experienced to the same degree in Glasgow according to a Forum member who manages a number of Glasow venues.
- Violence associated with licensed premises is much decreased but street drinkers and youth disturbances have a major impact on public perceptions regarding city centre safety.
- Recognition of the need for licensed premises to adapt to respond to the changes resulting from easy access to alcohol from online ordering and supermarkets.

##### b) Night time transport issues

Forum Member, Scott Forrest, provided an overview of a survey of his customers which he had undertaken. The survey revealed significant numbers reporting

- They had experienced difficulties taking a taxi into the city centre.
- They had experienced difficulties taking a taxi home.
- They felt unsafe walking due to the lack of taxis.
- They were more likely to visit the city centre if a company which connected passengers with drivers through a mobile app were to be introduced.

The Chair and Forum member Artur Ghazaryan recently took up the offer made by Cllr Al-Samarai to meet and discuss transport issues. A useful discussion took place and Cllr Al-Samarai advised that should the Forum wish to comment on transport and the impact it has on perceptions of City Centre safety, we should contribute to the review of the Taxi and Private Hire Consultation Group Policy at the appropriate time.

### **3. Development session held on 17<sup>th</sup> June 2025**

The planned agenda topic for the LLF Development Day, Exploration of Relevant Alcohol Harm Data as provided by the City Council Data Insights Team, required to be changed at very short notice. Phil Mackie, NHS Grampian, stepped in and delivered his presentation on gambling harms which he had recently shared with the Licensing Board.

It was highlighted that while the numbers of problem gamblers are relatively low, there are huge numbers at risk of developing problems. The wider costs to public services and wider society of problem gambling are also significant. Phil provided an opportunity to explore connections between gambling and alcohol and a very useful discussion took place.

Key areas explored regarding the links between alcohol and gambling in relation were

- Online gambling and alcohol consumption in the home
- Large events associated with both alcohol and gambling eg horse racing
- The presence of gambling in most licensed premises

### **4. ELEPHANT STUDY update**

The last ELEPHANT Study update outlined how each of the streams of work in the study would be publicised ie at a Conference and through publications. Both the Licensing Board and the Local Licensing Forum wished to be reassured that a specific report covering all streams of work would be made available and discussed with stakeholders in Aberdeen. The Chair of the Forum contacted Professor Fitzgerald who led the study and has received a commitment that there will be an easily accessible report on the findings. Professor Fitzgerald reported that there are significant findings for Aberdeen. However they must go through the peer review process before they can be shared. Stakeholder events will be planned when that process is complete.

**Elaine Mottram, Chair of the Local Licensing Forum  
June 2025**