

X:\JOBS\5442_02_UNIONTERRACEGARDENS_DETAILED\DRAWINGS\3.CONSTRUCTION\5442-LDA-00-ZZ-DR-L-8204.DWG

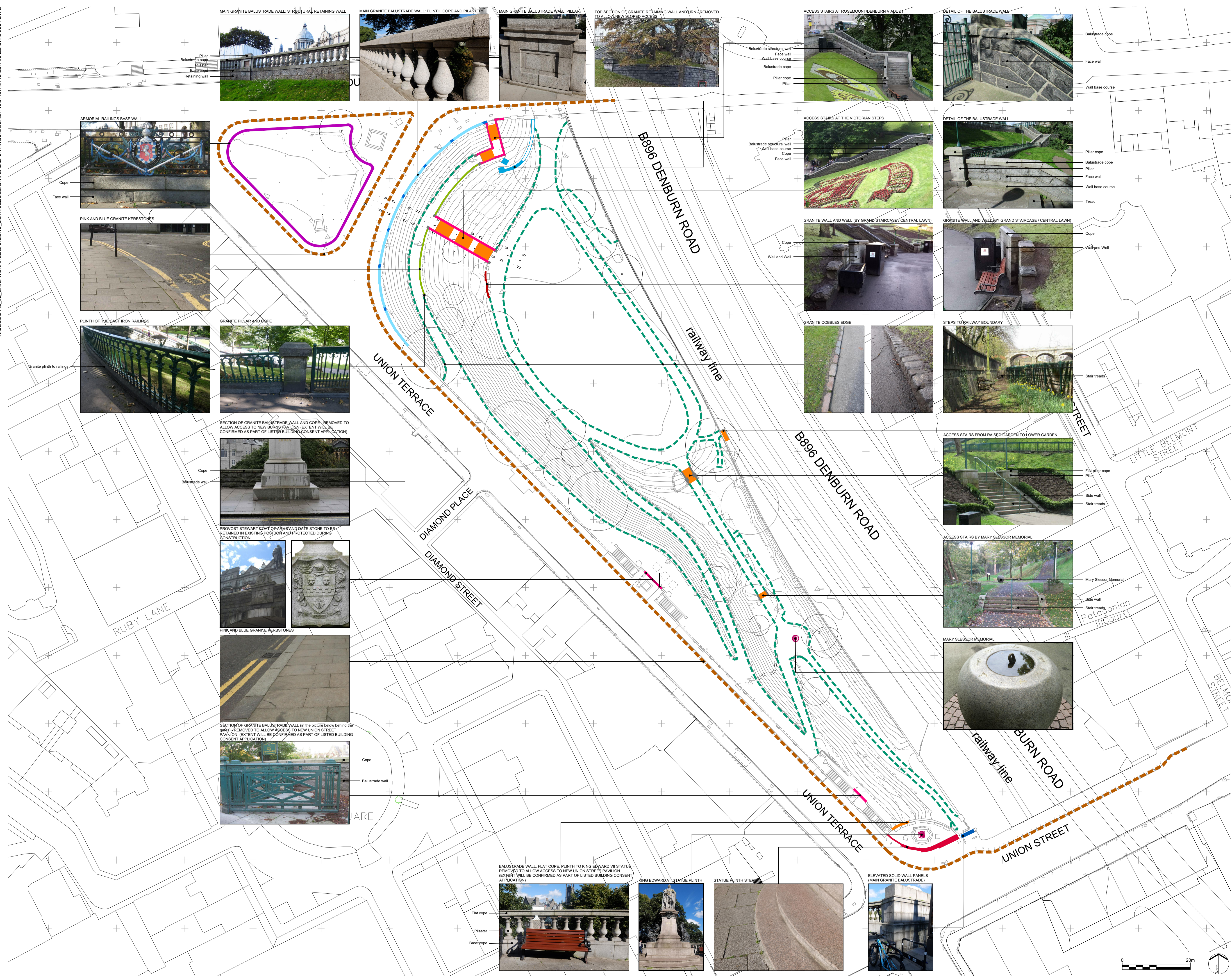

- LEGEND**
- GRANITE DOWNTAKINGS**
- Granite Wall and Cope
 - Main Granite Balustrade Wall (Pillar, Plinth + Cope + Pilasters, Retaining Wall)
 - Granite Balustrade Wall around the Statue of King Edward VII (Plinth, Cope, Pilasters)
 - Elevated Solid Wall Panels part of the Granite Balustrade Wall to Union Street
 - Granite Plinth of the Cast Iron Railings to the path connecting the Grand Staircase with the Rosemount/Denburn Staircase
 - Granite Kerbstones in Corrie Pink Granite and Blue Dyce Granite
 - Granite Cobble Edge
 - Granite Balustrade Wall to main staircases (Rock Faced Dyce Grey Granite Wall + Dressed Kennay Base Course)
 - Granite Side Walls, Pillars and Copes (typically constructed to hold cast iron street lamps)
 - Granite Retaining Wall and Urn (Rosemount Viaduct)
 - Granite Retaining Wall and Well (adjacent to Central Lawn / Grand Staircase)
 - Grey Granite Stair Treads
 - Steps to Plinth of the Statue of King Edward VII to the junction of Union Street and Union Terrace (Polished Red Peterhead Granite)
- HISTORIC FEATURES BEING RETAINED / REPOSITIONED WITHIN PROPOSALS**
- Provost Stewart Coat of Arms and Date Stone to be retained in existing position and protected during construction- minimal restoration works required.
 - Mary Slessor Memorial in White Kennay Granite to be carefully uplifted and repositioned as existing when relocated into new position.
 - Plinth and Statue of King Edward VII to junction of Union Street and Union Terrace to be carefully uplifted to allow roof slab works to be undertaken and reinstated in existing location on completion of works to roof toilets.

Notes:

For proposed reuse of granite downtakings refer to LDA Design drawing 5442-LDA-00-ZZ-DR-L-8205

Any surplus granite to be removed and transported from Union Terrace Gardens to Aberdeen City Council's dedicated storage facility (Sclattie Quarry, Bucksburn)

READ THIS FIRST

Note for Contractors
This drawing should be considered along with the risk information contained in the CDM Pre Construction Information. This information will include details of the SIGNIFICANT risks which LDA Design has identified which may arise from constructing their designs shown on this drawing. A Competent Contractor should be aware of the typical risks associated with doing this work.

Note for Workers
DO NOT START YOUR WORK unless you know the Risks and Controls relating to the work on this drawing (including SAFE SEQUENCES OF WORK and EQUIPMENT).

Do not issue copies of parts of this drawing without the above Note for Workers (unless you are sure that the Workers can undertake the work safely).

C1	Construction Issue	RIW	19.08.2020
B	PLANNING ISSUE	KT	06.02.2020
A	PLANNING ISSUE	KT	17.01.2020
REV.	DESCRIPTION	APP.	DATE

LDA DESIGN

PROJECT TITLE
UNION TERRACE GARDENS

DRAWING TITLE
Existing Granite Downtakings

ISSUED BY: Glasgow T: 0141 222 9780
DATE: Nov 2019 DRAWN: MGu
SCALE: A1 1:500 CHECKED: JWa
STATUS: Construction APPROVED: KT

DWG. NO 5442-LDA-00-ZZ-DR-L-8204-C

No dimensions are to be scaled from this drawing. All dimensions are to be checked on site. Area measurements for indicative purposes only.
© LDA Design Consulting Ltd. Quality Assured to BS EN ISO 9001:2015
Sources: Ordnance Survey