

- LEGEND**
- GRANITE DOWNTAKINGS**
- Granite Wall and Copse
 - Main Granite Balustrade Wall (Pillar, Plinth + Copse + Plasters, Retaining Wall)
 - Granite Balustrade Wall around the Statue of King Edward VII (Plinth, Copse, Plasters)
 - Reinforced Solid Wall (Part of the Granite Balustrade Wall)
 - Concrete Plinth of the Old Iron Railings to the path connecting the Grand Staircase with the Rosemount Denburn Staircase
 - Granite Kerbstones in Corneen Pink Granite and Blue Dye Granite
 - Granite Cobble Edge
 - Granite Balustrade Wall to main staircases (Rock Faced Dye Grey Granite Wall + Dresser Kermay Base Course)
 - Granite SSB Walls, Pillars and Copse (Typically contaminated to foot cast on street lamps)
 - Granite Retaining Wall and Urn (Rosemount Viaduct)
 - Granite Retaining Wall and Well (Adjacent to Central Lawn / Grand Staircase)
 - Grey Granite Star Treads
 - Steps to Plinth of the Statue of King Edward VII to the junction of Union Street and Union Terrace (Painted Red Pavement Granite)

- HISTORIC FEATURES BEING RETAINED / REPOSITIONED WITHIN PROPOSALS**
- Project Stewart Coat of Arms and Date Stone in White Kermay Granite to be retained in existing position and protected during construction - minimal restoration works required
 - Mary Seaton Memorial in White Kermay Granite and surrounding Granite Square Setts to be carefully lifted and repositioned as existing when relocated
 - Plinth and Statue of King Edward VII to junction of Union Street and Union Terrace to be carefully lifted to allow roof slab works to be undertaken and reinstalled in existing location on completion of works to roof tanks

NOTES:

For proposed reuse of granite down takings refer to LDA Design drawing 5442-LDA-00-ZZ-DR-L-8205

Any surplus granite to be removed and transported from Union Terrace Gardens to Aberdeen City Council's dedicated storage facility (Scottie Quarry, Bubsburn)

READ THIS FIRST

Note for Contractors
Contractors working with the site information provided in the CDM Pre-Construction Information will include details of the SIGNIFICANT RISKS which LDA Design has identified which may arise from constructing their designs shown on this drawing. A Competent Contractor should be aware of the typical risks associated with doing the work.

Note for Workers
DO NOT START YOUR WORK unless you know the RISKS and Controls relating to the work on this drawing including SAFE SEQUENCE OF WORK and EQUIPMENT.

Do not take copies of any of the drawings without the above Note for Workers unless you are sure that the Workers can undertake the work safely.

CDM	16/06/2020
A	17/07/2020
REV	APR DATE

LDĀ DESIGN

PROJECT TITLE
UNION TERRACE GARDENS

ISSUED BY Glasgow T. 0141 222 9760
DATE Nov 2018 DRAWN AGU
SCALE/A1 1:500 CHECKED JWB
STATUS Construction APPROVED KT

DWG. NO 5442-LDA-00-ZZ-DR-L-8204-C

No dimensions are to be scaled from this drawing. All dimensions are to be checked on site. Area measurements for indicative purposes only.

© LDA Design Consulting Ltd. Quoted Amount is BS EN ISO 9001:2015
Newtown Glasgow Safety

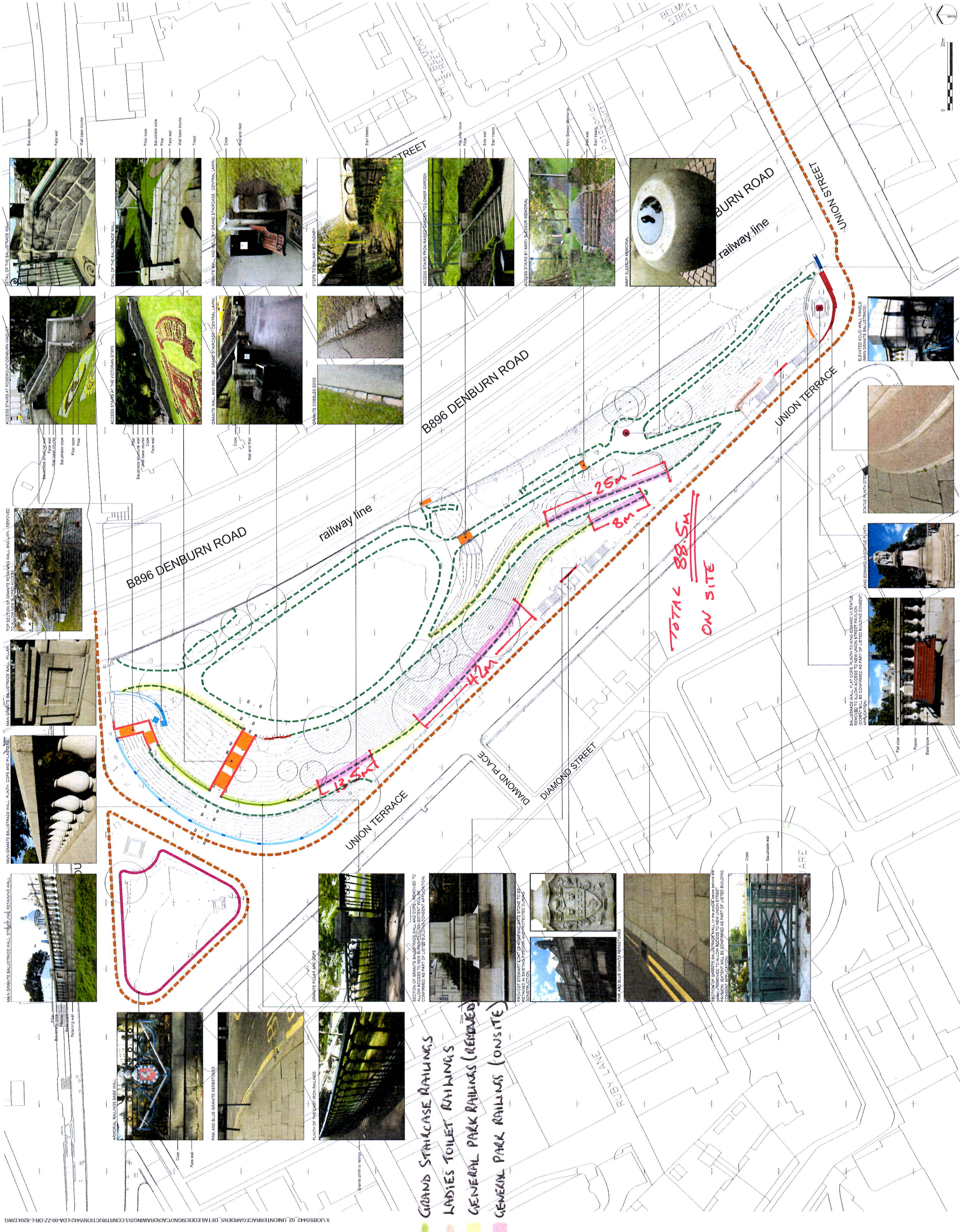

GRAND STAIRCASE RAILINGS

LADIES TOILET RAILINGS

GENERAL PARK RAILINGS (REMOVED)

GENERAL PARK RAILINGS (ONSITE)