

# PLANNING DEVELOPMENT MANAGEMENT COMMITTEE



Meeting Date : 04/11/21

Description: Formation of External Stair with  
Balustrade

Address: 1 Mounthooly Way, Aberdeen

Type of application : Detailed Planning Permission  
Application number: 211054/DPP

# Location Plan

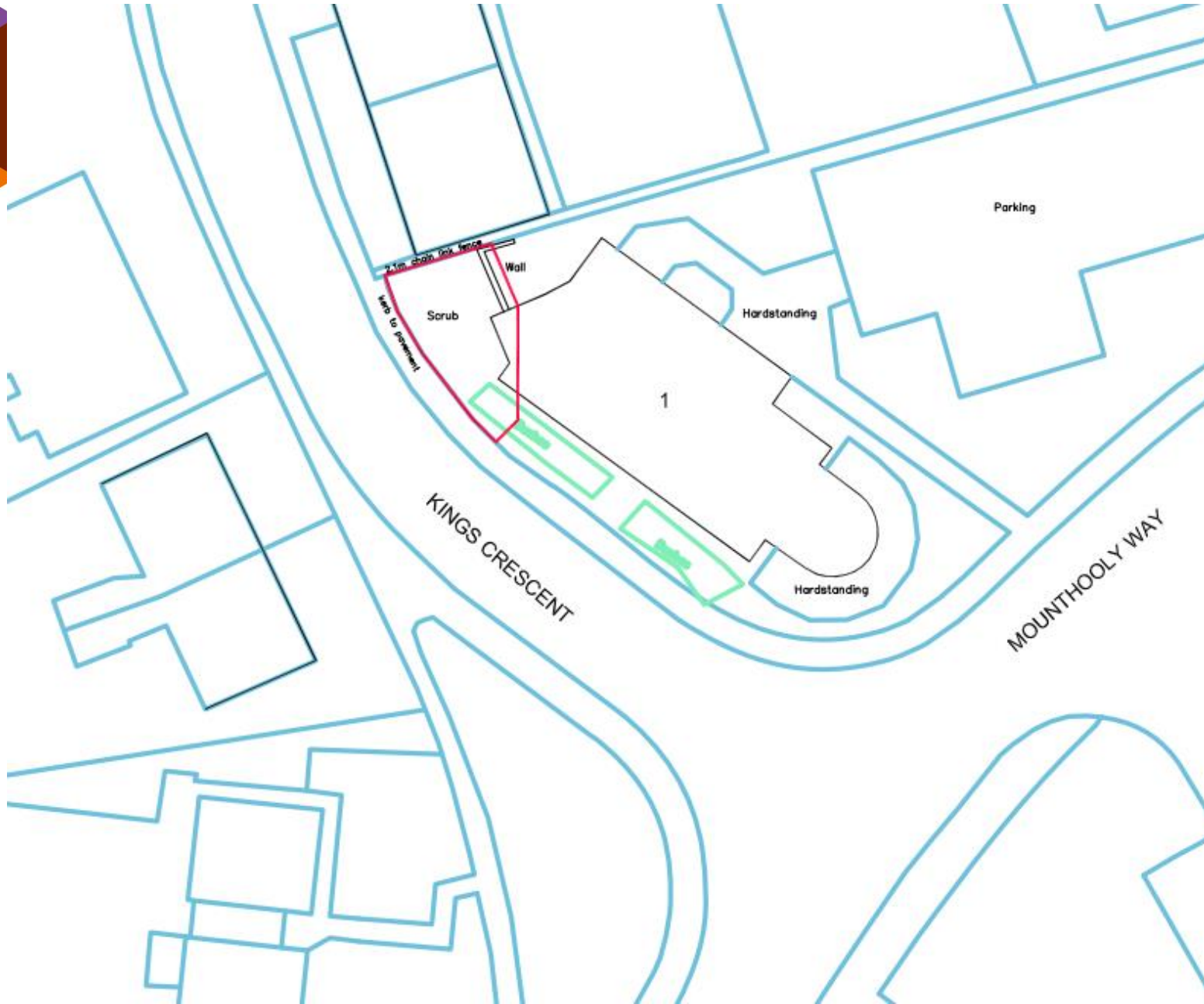

# Proposed Site Layout

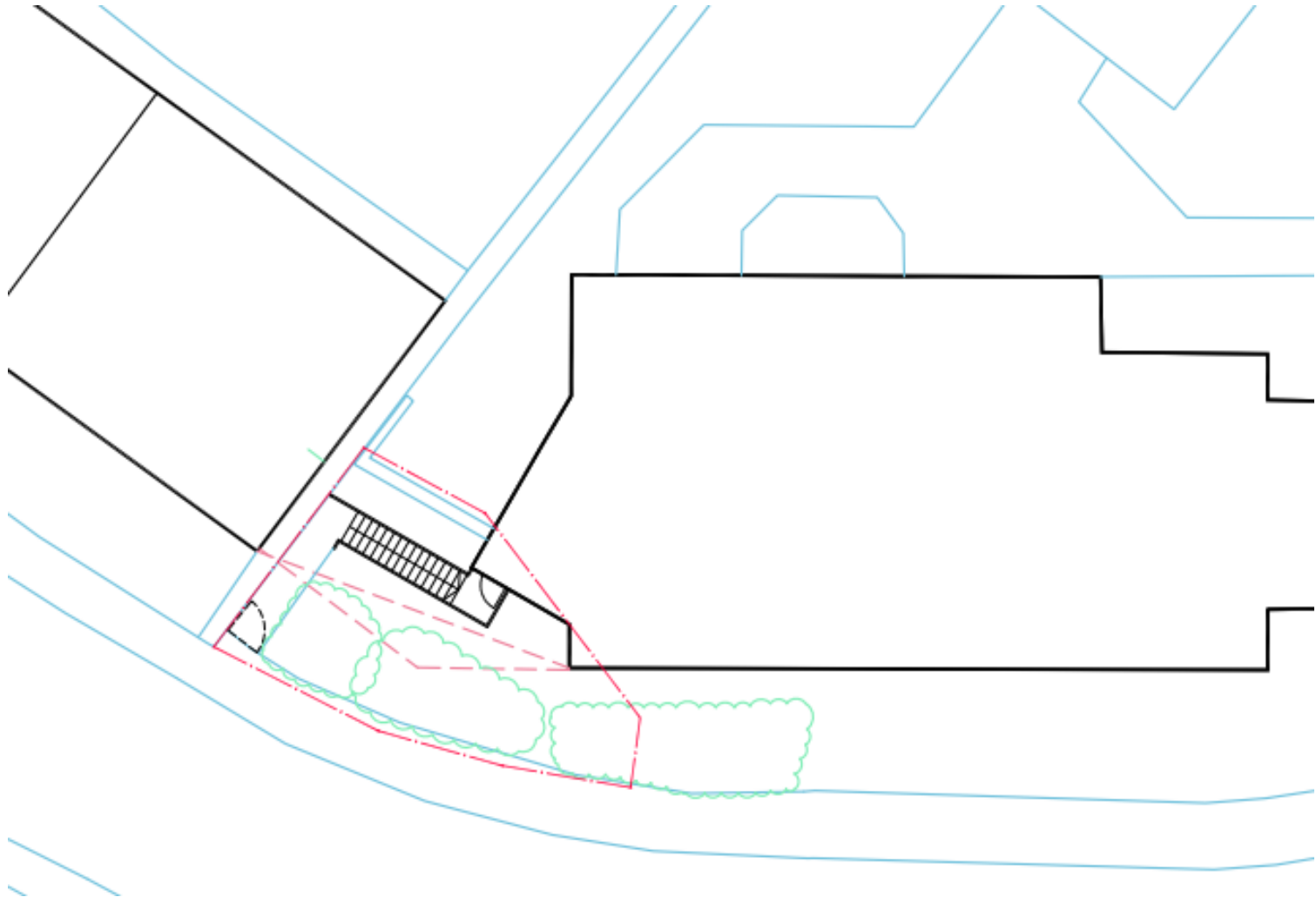

# Stair Plan

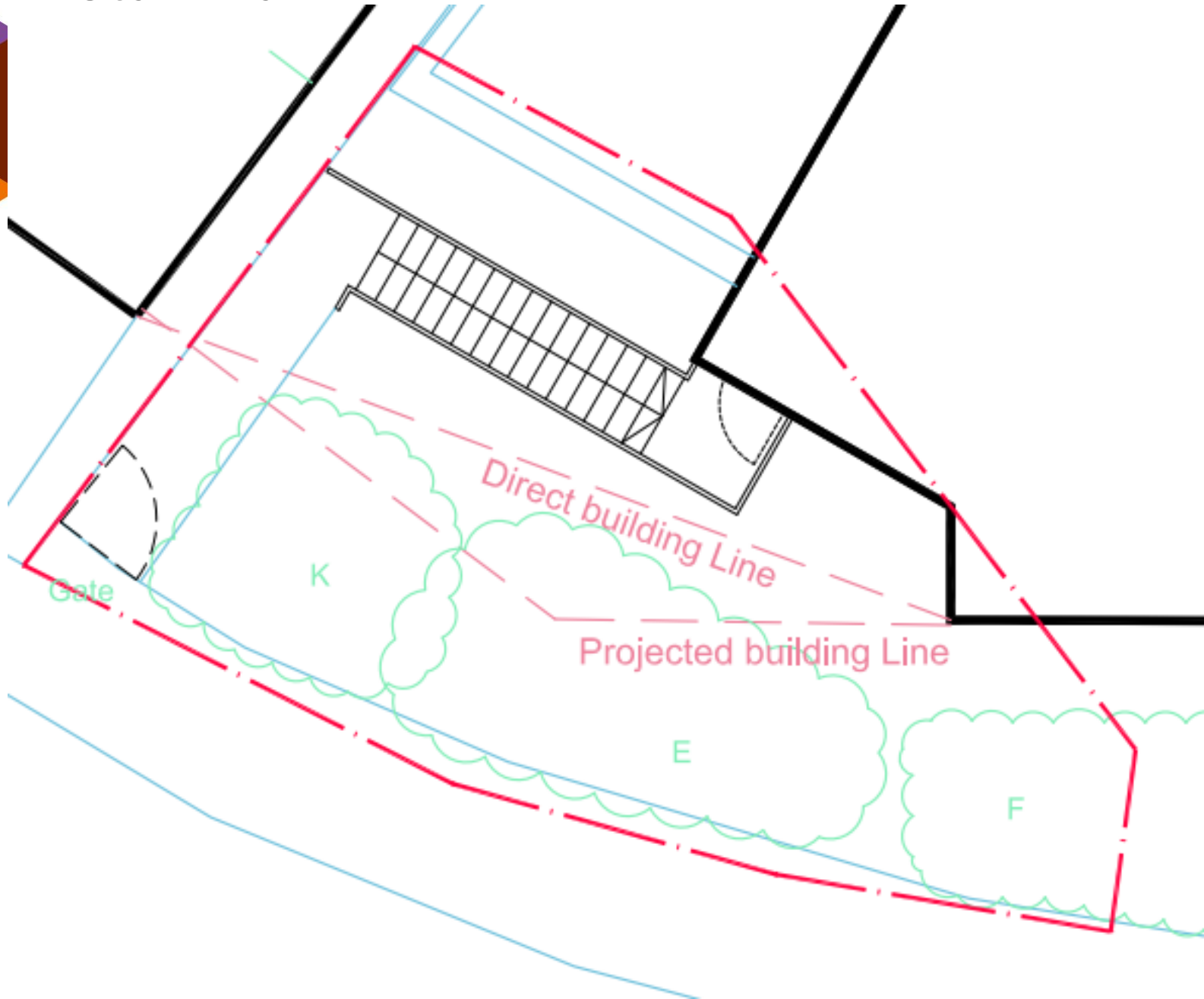

# SW Elevation

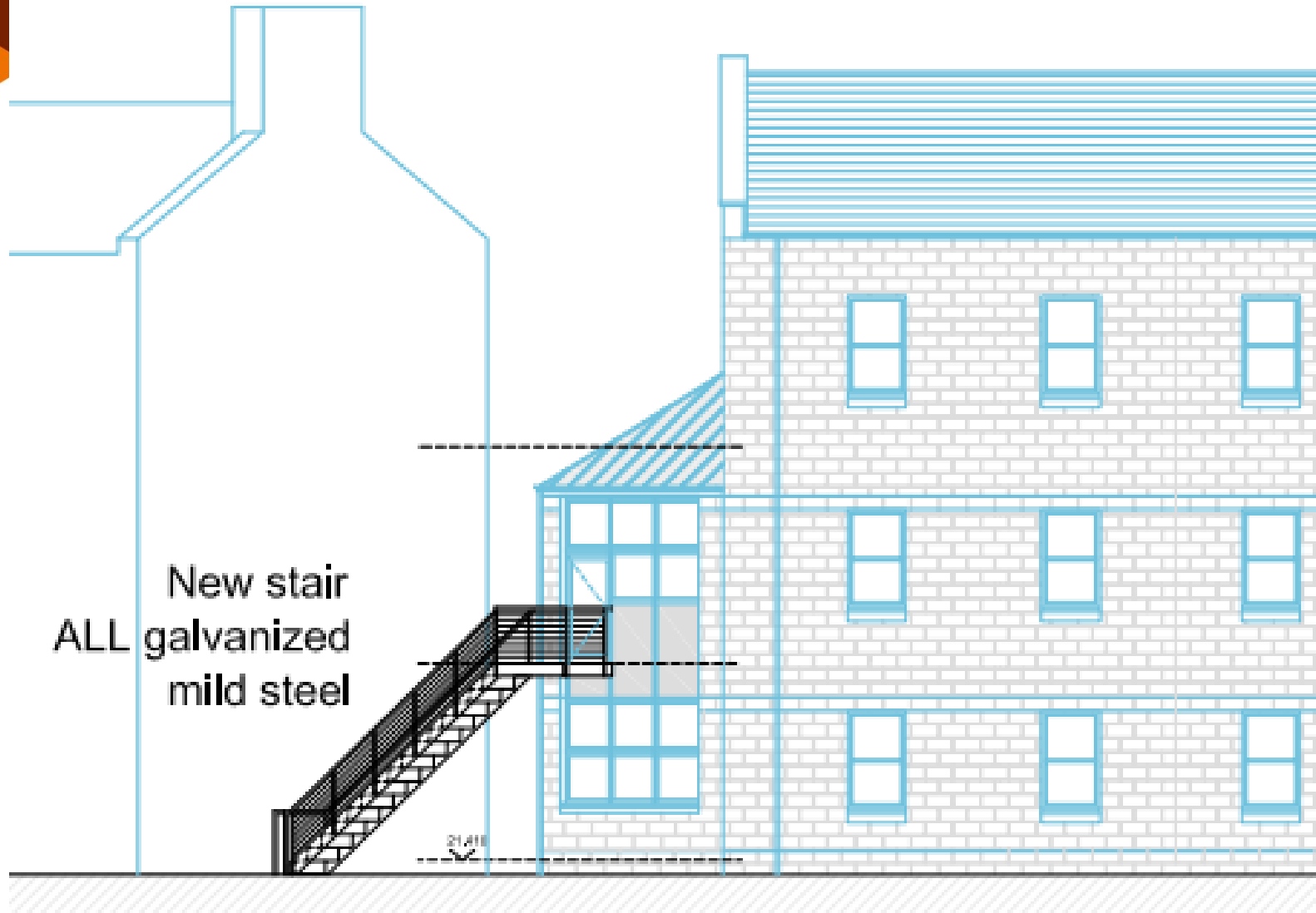

# NW Elevation





# Aerial Photo





# Oblique Aerial View





# View North up Kings Crescent



# Site viewed from Kings Crescent





# View South along Kings Crescent

