



www.coraiht.com

Thistle Road

Aberdeen Airport

Transport Statement of Case

Final Report for

The Hub (NW) Ltd.

December 2022

Cora IHT Ltd
Adamson House
Towers Business Park
Wilmslow Road
Manchester
M20 2YY

Email: manchester@coraiht.com

Cora IHT Registered in England No 10321930

Infrastructure Highways Transport

Document Control

Document: Transport Statement
Client: The Hub (NW) Ltd.
Project Number: 16-2043
Document Number: T002
Status: Final
Issue: 2

Prepared: TC
Checked: MC
Date: 14th December 2022

Issue Number:	Date:	Revision Details:
1	22 nd November 2022	1 st Issue
2	14 th December 2022	2 nd Issue
3		
4		

CONTENTS

1.0	INTRODUCTION	3
1.1	Qualification and Experience	3
1.2	Proposed Development	3
2.0	CONSULTATION CONCERNS	5
2.1	Reason 1 for Refusal	5
2.2	Reason 3 for Refusal	10
3.0	CONCLUSION	12
3.1	Conclusion	12

APPENDICES

APPENDIX A – BUS SERVICES

APPENDIX B – CAR PARK BEAT SURVEY PHOTOS

APPENDIX C – CAR PARK ACCUMULATION SURVEY

1.0 INTRODUCTION

1.1 Qualification and Experience

1.1.1 My name is Toan Chau and I am a Director of Cora IHT Ltd. I hold a master's degree [MSc] in Highway Management and Engineering and a bachelor's degree [BEng (Hons)] in Civil Engineering.

1.1.2 Having worked in the transport sector for the last 24 years, I have considerable experience in the fields of highways, traffic and transportation, particularly in relation to the planning and development control aspects across the spectrum of land uses including residential, renewables, energy, retail, employment, leisure, health and education.

1.1.3 In addition to producing Transportation Assessments, Travel Plans, negotiating S106 agreements and S278 works, I've undertaken town centre studies, public transport studies, provided input into environmental impact assessments, and assessed brownfield regeneration sites. I have represented Clients at all levels, at Public Consultations, meetings in respect of both statutory requirements and the community involvement process, and I have prepared and given evidence at planning hearings and inquiries.

1.2 Proposed Development

1.2.1 This Transport of Case relates to planning application 211759/DPP for a 274 off airport car park located to the east of Thistle Road, Aberdeen. **Figure 1.1** illustrates the site location.

Figure 1.1: Site Location



1.2.2 The application was refused on 21st September 2022. The reasons for refusal set out by the Planning Authority were as follows:

1. That the provision of a stand-alone car park, accessible to anyone who works in Kirkhill, would encourage people to drive to the area, which is inconsistent with policies, including the Transport and Accessibility Supplementary Guidance, which are designed to encourage modal shift to more sustainable means of transport such as public transport options.

2. That the proposal would be contrary to Policy B1 Business and Industrial Land, as although a car park in itself is not entirely inconsistent with the land use zoning, when considered in the round alongside transportation policies and the intended purpose related to Aberdeen International Airport, it would not enhance the sustainability of the related business and industrial land.

3. That it is considered that even as parking were restricted to airport users, the provision of additional car parking capacity near the airport would hinder the ability to encourage modal shift towards the use of public transport. There is no evidence of capacity issues with the existing level of parking available to those using the airport. Any additional supply will make driving to and parking at the airport more attractive. This would be inconsistent with the aims of Scottish Planning Policy, the Regional Transport Strategy, Local Transport Strategy and Policies T2 (Managing the Transport Impact of Development) and T3 (Sustainable and Active Travel) of the Aberdeen Local Development Plan 2017.”

1.2.3 I have reviewed the consultation response from Aberdeen City Council in relation to highways and transport (Reasons 1 and 3), however, to assist the future inquiry I address the main points raised by the Council. I do not address every point made by the Council but that does not mean that I am in agreement with any point that has been made by virtue of omission.

2.0 CONSULTATION CONCERNS

2.1 Reason 1 for Refusal

2.1.1 The Council's 1st reason for refusal was:

“That the provision of a stand-alone car park, accessible to anyone who works in Kirkhill, would encourage people to drive to the area, which is inconsistent with policies, including the Transport and Accessibility Supplementary Guidance, which are designed to encourage modal shift to more sustainable means of transport such as public transport options.”

2.1.2 The Council fails to recognise that the proposed development would provide EV charging for the area striving to influence existing occupiers in Kirkhill to move towards the uptake of electric vehicles. This is discussed in more detail in Section 2.3 of the Transport Statement.

2.1.3 The proposal would assist in achieving a modal shift from fossil-fuelled cars to electric vehicles, providing electric charging facilities which are otherwise not proposed or planned for, to support the government to meet the 2030 and 2035 phase-out dates of combustion engines and the transition to zero emission vehicles.

2.1.4 With regards to public transport, it is agreed that the use of public transport should be promoted to staff and those passengers with minimal luggage to switch from the private car to public transport. In reality larger families of 4 or over with small children would unlikely utilise public transport and there will always be a high proportion who will choose private car for both convenience and safety. See **Figure 2.1** of the Passenger modal split.

Figure 2.1: Aberdeen Airport Modal Split

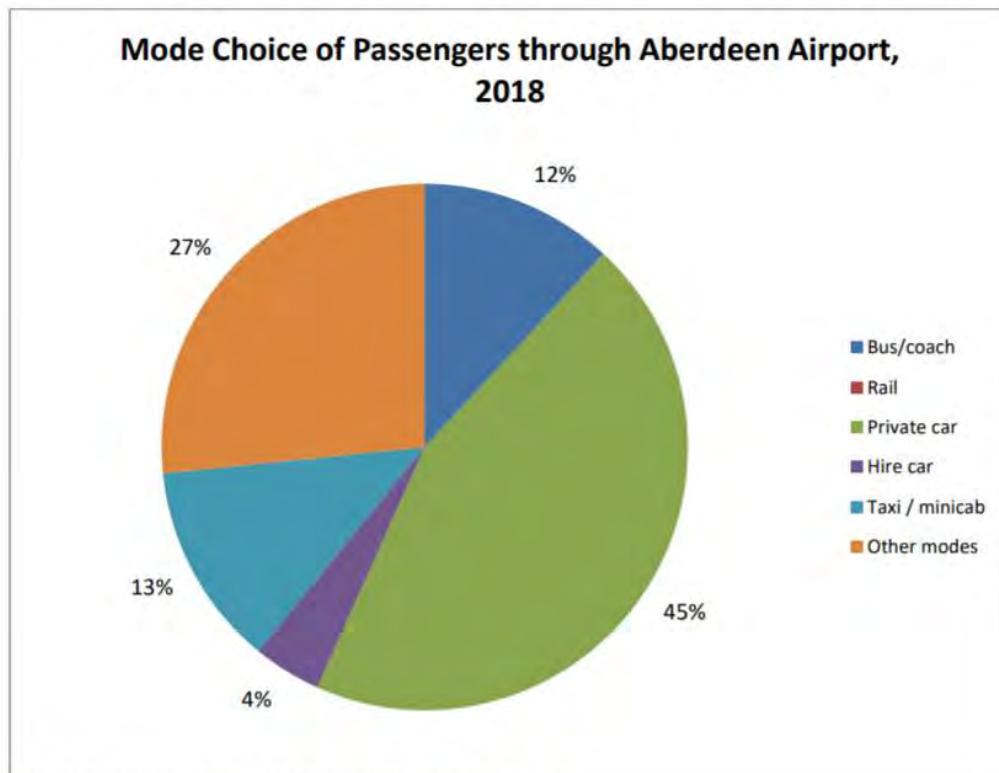

Source: Aberdeen International Airport Survey, 2018

- 2.1.5 It is the larger families where the proposed development would specifically benefit with regards to encouraging the switch to more sustainable electric vehicles.
- 2.1.6 Notwithstanding the need for family parking, there are currently only 2 bus services (727 and X27) which provide access to the airport;
- X27: Guild Street - Dyce Railway Station Via P&J Live - Airport - Kirkhill Ind Estate.
 - 727: - Bus Station - Union St - Broad St - P&J Live – Airport.
- 2.1.7 The 727 provides on average 4 services per hour, whilst the X27 provides 1 service per hour. The services provide access to and from limited areas, therefore, would not be suitable for the entire Airport catchment, or larger families. **Appendix A** provides the bus service timetables.
- 2.1.8 It is understood that the Council have aspirations to improve the public transport provision to through a combination of dedicated bus lanes, off board fare collection, fast and efficient boarding and alighting (Aberdeen Rapid Transport Scheme). The proposals are still at an early stage and would not provide any significant improvement to the public transport facilities within the short or medium term, with the earliest operating year being 2030 serving initial key routes.
- 2.1.9 A car parking beat survey was carried out on 10th November 2022 within the area shown in **Figure 2.2**.

Figure 2.2: Car Park Beat Survey Area

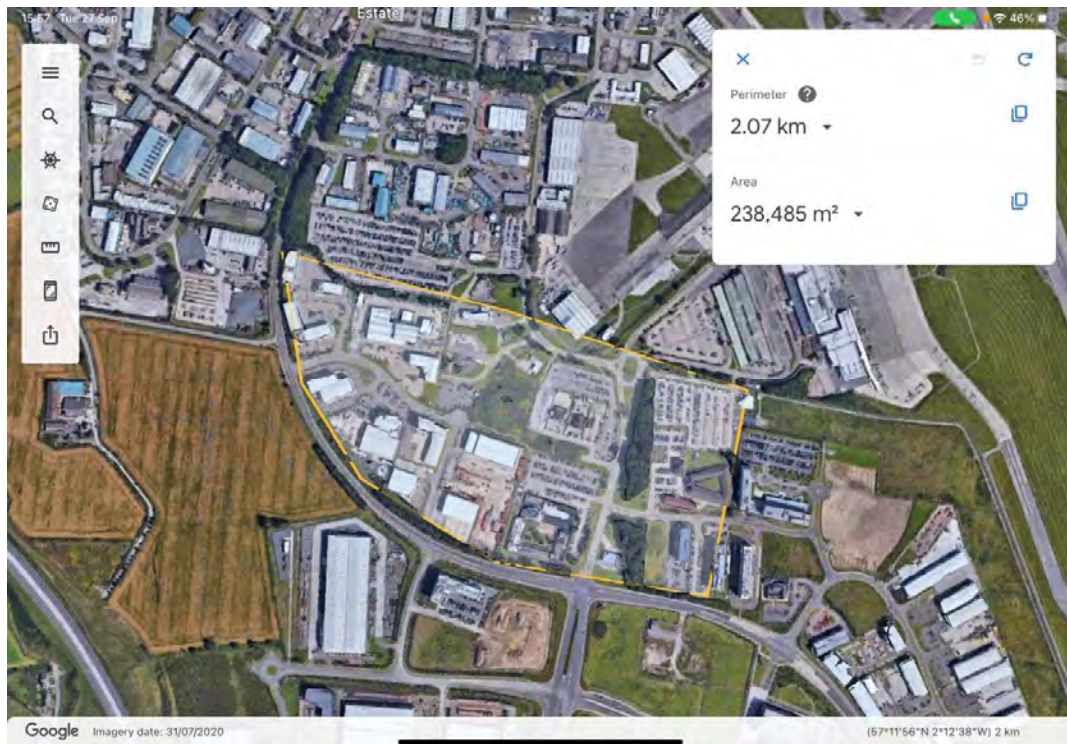

- 2.1.10 The survey confirmed that within the observed area minimal parking occurred (See **Appendix B** for photos). The majority of the highway network within the observed area were subject to “No Parking” traffic regulation orders (double yellow lines) keeping the highway network free flowing. There were, however, some overspill parking along Dyce Avenue and layby areas as shown in **Photos 1 and 2**.

2.1.11 It can be deduced that the proposed development could minimise overspill that currently exists.

Photo 1: Dyce Avenue



Photo 2: Holiday Inn Layby



2.1.12 The Officers Report of Handling stated the following:

“Whilst the Electric Vehicle (EV) charging proposed is welcome, little weight can be afforded to it in terms of supporting the principle of development. There are more sustainable ways of delivering increased EV charging infrastructure, specifically retrofitting spaces in existing car parks, rather than creating new spaces for the purpose (Issue 3).”

2.1.13 It is highlighted that the Transport and Accessibility Supplementary Guidance states in 3.2 the following:

“It is significantly cheaper and less disruptive to install EV infrastructure during construction than to retrofit later and enables future users of the development to choose whether or not to own an EV.”

2.1.14 The Council fails to recognise that there is no requirement for existing residents, businesses and visitors within Kirkhill to provide EV car parking, therefore, the Council fails to justify how they can encourage EV charging in the area to meet the Scottish Government’s commitment to encouraging and facilitating the uptake of electric vehicles (EVs).

2.1.15 There appears to be limited scope for the Council to provide EV charging within the highway network around Kirkhill industrial estate as the majority of the area is subject to “No Parking” traffic regulation orders (double yellow lines), therefore, the Council cannot demonstrate a future supply of EV parking in line with the Scottish Government’s commitment to encouraging and facilitating the uptake of electric vehicles.

2.1.16 **Appendix B** provides photos within the local highway network.

2.1.17 Of the 274 parking spaces proposed for the site, 70 spaces would be for electric vehicle charging, 18 of which would be installed with charging equipment and 42 of which would have cabling so that equipment can be installed at a future date. The proposals to provide EV charging for the site strives to influence existing occupiers in Kirkhill to move towards the uptake of electric vehicles which is the reason why the applicant would open the proposed car park development to all people within the area.

2.1.18 The Council fails to recognise that the proposed development would provide EV charging for the area striving to influence existing occupiers in Kirkhill to move towards the uptake of electric vehicles. Without this valuable infrastructure to trigger travel behaviour then to provide EV charging for the area it is unlikely that The Scottish Government commitment to complete decarbonisation of road transport by 2050 would be fulfilled.

2.1.19 Planning and delivering EV infrastructure that meets the current and future needs of residents, businesses and visitors is critical in the governments’ objective for zero emissions car travel.

2.1.20 An improved EV infrastructure will enable the government to meet the 2030 and 2035 phase-out dates of combustion engines and the transition to zero emission vehicles (referenced from the Department for Transport and Office for Zero Emission Vehicles Consulting on ending the sale of new petrol, diesel and hybrid cars and vans 20 February 2020).

2.1.21 As of 2020 there was some 56 public EV charging facilities within the Aberdeen area as shown in **Figure 2.3**.

Figure 2.3: Available EV Charging

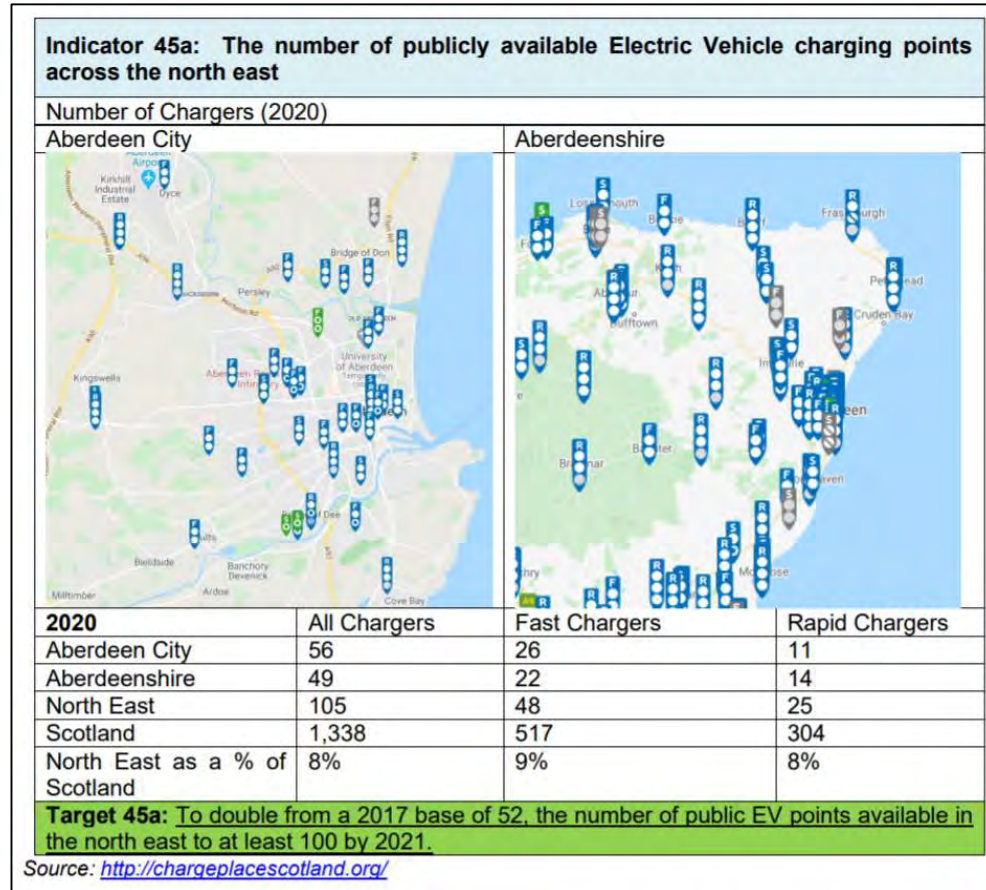

2.1.22 The proposals would more than double the existing EV charging within Aberdeen, therefore, providing significant EV infrastructure in an area where these is minimal scope to encourage us of electric vehicles.

2.1.23 The proposed development accords with the Transport and Accessibility Supplementary Guidance to encourage modal shift and in this regard to electric vehicles.

2.2 Reason 3 for Refusal

2.2.1 The Council's 3rd reason for refusal was:

"That it is considered that even as parking were restricted to airport users, the provision of additional car parking capacity near the airport would hinder the ability to encourage modal shift towards the use of public transport. There is no evidence of capacity issues with the existing level of parking available to those using the airport. Any additional supply will make driving to and parking at the airport more attractive. This would be inconsistent with the aims of Scottish Planning Policy, the Regional Transport Strategy, Local Transport Strategy and Policies T2 (Managing the Transport Impact of Development) and T3 (Sustainable and Active Travel) of the Aberdeen Local Development Plan 2017."

2.2.2 The Officers Report of Handling states that:

There is an argument that in theory that additional car parking could divert passengers from being dropped off at the airport and therefore reduce the number of trips to the airport (two for someone parking vs four for someone being dropped off on departure and collected on arrival).

2.2.3 What the Council fails to assess is the need for EV charging which currently is limited within the area. Not only do the proposals potentially reduce the number of trips made to the airport but also these trips could be made by electric vehicles.

2.2.4 As the Council cannot demonstrate a suitable supply of EV charging in line with the aims of Scottish Planning Policy, the Regional Transport Strategy, Local Transport Strategy and Policies T2 (Managing the Transport Impact of Development) and T3 (Sustainable and Active Travel) of the Aberdeen Local Development Plan 2017, the proposed development, therefore, is able to assist with the aspirations for increased EV infrastructure to enable the government to meet the 2030 and 2035 phase-out dates of combustion engines and the transition to zero emission vehicles.

2.2.5 Without the proposed development the Council's sustainable transport policy cannot be practically met.

2.2.6 In order to justify airport parking demand, car parking accumulation surveys were carried out during the October 2022 half term. 5 airport car park sites were considered, however, at the time only 2 were opened. The car parks considered were as follows:

1. Aberdeen Airport Long Stay (1007 spaces, no EV Charging) had max occupancy of 88%.
2. ABZ Business Park (462 spaces, 12 EV Charging) had max occupancy of 79%.
3. Craibstone Park and Ride (999 spaces no EV) - closed.
4. Cairn Industrial Park and Ride 1400 spaces, no EV Charging - closed.
5. Aberdeen Airport Park & Depart at Wellshead Drive 530 spaces - closed.

2.2.7 The foregoing shows that there were 1469 spaces available with only 12 EV spaces for airport parking. This is well below what is required to meet the Council's EV parking policy.

2.2.8 The two opened airport car parking at the time of the survey were already approaching capacity. The full survey results provided in **Appendix C**.

2.2.9 Currently 2022 passenger figures have been calculated up to and including October using the "Aircraft and passenger traffic data from UK airports" published by the UK Civil Aviation Authority.

2.2.10 It is estimated that passenger numbers for the full 2022 year would be approximately 1.9M. **Figure 2.4** summaries the passenger numbers between 2019 to present.

Figure 2.4: Aberdeen Airport Passenger Numbers Summary

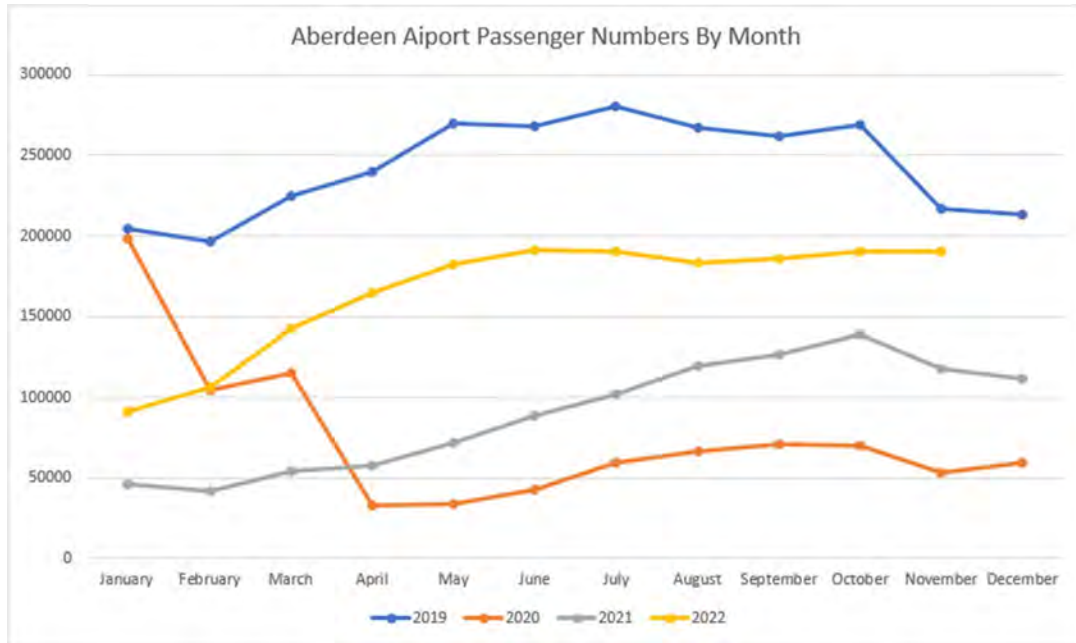

- 2.2.11 **Figure 2.4** shows that passenger numbers for 2022 were returning to pre-covid levels.
- 2.2.12 The Aberdeen International Airport Master Plan 2013 forecasts estimate that Aberdeen will handle around 5.0 million passengers a year by 2040.
- 2.2.13 If the annual passenger targets are realised, then there could be a requirement for 6,902 car parking spaces (refer to Transport Statement submitted with the planning application).
- 2.2.14 Notwithstanding the above, with a total of 1,469 airport car parking spaces available at the time of the surveys it can be deduced that there is a significant shortfall in car parking provision for the airport.
- 2.2.15 When considering current EV parking provisions of only 12 EV spaces for airport parking. The proposed development which includes for 70 EV spaces will in the short to medium term fulfil some of the existing shortfall. This is in addition to the demand for EV parking for the whole Kirkhill area.
- 2.2.16 **Table 2.1** summarises the existing and future parking provisions.

Table 2.1: Airport Parking Summary

Existing spaces – 2022	Potential future spaces	Required spaces - 2040
1,469 (3 car parks closed)	1,743 (existing provision + 274 proposed at appeal site)	6,902 required (based on annual passenger targets)
Existing EV charging - 2022	Potential future EV charging	Required charging – 10% existing policy requirement
12 EV chargers (at 1 car park only)	82 chargers (existing provision + 70 proposed at appeal site)	690 EV chargers

3.0 CONCLUSION

3.1 *Conclusion*

- 3.1.1 It is concluded that the development proposals should be acceptable in highways and transportation terms. There are no highways or transportation related reasons upon which a refusal of the planning application for the proposals would be justified.

APPENDICES

APPENDIX A – BUS SERVICES

MONDAY TO FRIDAY

	727	727	727	727	727	727	727	727	727	727	727	727	727	727	727	727	727
Aberdeen Northlink Terminal																	0752
Aberdeen Union Sq JET Stance	0300	0400	0500	0530	0600	0615	0630	0645	0700	0715	0730	0745	0800	0815	0830	0845	0900
Great Northern Rd Northern Hotel	0310	0411	0511	0541	0611	0626	0643	0658	0713	0728	0743	0759	0814	0827	0842	0901	0916
Bucksburn Police Station	0318	0420	0520	0550	0620	0636	0654	0709	0724	0739	0754	0810	0825	0842	0857	0912	0927
P&J Live Event Complex	0321	0423	0523	0553	0623	0640	0657	0716	0731	0746	0801	0817	0832	0849	0904	0920	0935
Aberdeen Airport Terminal	0327	0432	0532	0602	0631	0648	0705	0728	0743	0758	0813	0829	0844	0859	0914	0931	0946
	727	727	727	727	727	727	727	727	727	727	727	727	727	727	727	727	727
Aberdeen Union Sq JET Stance	0915	0930	0945	1000	1015	1030	1045	1100	1115	1130	1145	1200	1215	1230	1245	1300	1315
Great Northern Rd Northern Hotel	0929	0944	0959	1014	1029	1044	1059	1114	1129	1144	1159	1214	1229	1244	1259	1314	1329
Bucksburn Police Station	0940	0955	1010	1025	1040	1055	1110	1125	1140	1155	1210	1225	1240	1255	1310	1325	1340
P&J Live Event Complex	0948	1003	1018	1033	1048	1103	1118	1133	1148	1203	1218	1233	1248	1303	1318	1333	1348
Aberdeen Airport Terminal	0959	1014	1029	1044	1059	1114	1129	1144	1159	1214	1229	1244	1259	1314	1329	1344	1359
	727	727	727	727	727	727	727	727	727	727	727	727	727	727	727	727	727
Aberdeen Union Sq JET Stance	1330	1345	1400	1415	1430	1445	1500	1515	1530	1545	1600	1615	1630	1645	1700	1715	1730
Great Northern Rd Northern Hotel	1344	1359	1414	1429	1444	1459	1514	1531	1546	1601	1616	1631	1646	1701	1716	1731	1746
Bucksburn Police Station	1355	1410	1425	1440	1455	1510	1525	1542	1557	1612	1627	1642	1657	1711	1727	1742	1757
P&J Live Event Complex	1403	1418	1433	1448	1503	1518	1532	1549	1606	1621	1636	1651	1705	1719	1736	1751	1806
Aberdeen Airport Terminal	1414	1429	1444	1459	1514	1529	1542	1559	1620	1634	1649	1704	1719	1733	1749	1804	1819
	727	727	727	727	727	727	727	727	727	727	727	727	727	727	727	727	727
Aberdeen Union Sq JET Stance	1745	1800	1820	1840	1900	1920	1940	2000	2020	2040	2100	2130	2200	2230	2335		
Great Northern Rd Northern Hotel	1801	1816	1835	1855	1915	1935	1954	2014	2034	2054	2114	2144	2214	2244	2349		
Bucksburn Police Station	1812	1827	1846	1906	1926	1946	2004	2024	2044	2104	2124	2154	2224	2254	2359		
P&J Live Event Complex	1820	1835	1853	1911	1931	1951	2008	2028	2048	2108	2128	2157	2227	2257	0002		
Aberdeen Airport Terminal	1832	1847	1903	1919	1939	1959	2016	2035	2055	2115	2135	2204	2234	2304	0009		



You can also check journey information by going online at stagecoachbus.com, or by signing up for email updates.

MONDAY TO FRIDAY

	727	727	727	727	727	727	727	727	727	727	727	727	727	727	727	727	727
Aberdeen Airport Terminal	0329	0435	0535	0605	0635	0650	0710	0735	0755	0810	0825	0840	0855	0910	0925	0940	0955
P&J Live Event Complex	0335	0440	0540	0610	0641	0656	0717	0743	0803	0818	0832	0847	0902	0917	0932	0947	1002
Bucksburn Police Station	0339	0444	0544	0614	0646	0701	0722	0748	0808	0823	0837	0852	0907	0922	0937	0952	1007
Great Northern Rd Northern Hotel	0347	0452	0552	0622	0656	0712	0734	0801	0821	0836	0848	0903	0918	0933	0948	1003	1018
Aberdeen Union Sq JET Stance	0359	0505	0605	0635	0711	0729	0755	0822	0842	0857	0907	0922	0937	0952	1007	1022	1037
	727	727	727	727	727	727	727	727	727	727	727	727	727	727	727	727	727
Aberdeen Airport Terminal	1010	1025	1040	1055	1110	1125	1140	1155	1210	1225	1240	1255	1310	1325	1340	1355	1410
P&J Live Event Complex	1017	1032	1047	1102	1117	1132	1147	1202	1217	1232	1247	1302	1317	1332	1347	1402	1417
Bucksburn Police Station	1022	1037	1052	1107	1122	1137	1152	1207	1222	1237	1252	1307	1322	1337	1352	1407	1422
Great Northern Rd Northern Hotel	1033	1048	1103	1118	1133	1148	1203	1218	1233	1248	1303	1318	1333	1348	1403	1418	1433
Aberdeen Union Sq JET Stance	1052	1107	1122	1137	1152	1207	1222	1237	1252	1307	1322	1337	1352	1407	1422	1437	1452
	727	727	727	727	727	727	727	727	727	727	727	727	727	727	727	727	727
Aberdeen Airport Terminal	1425	1440	1455	1510	1525	1540	1555	1610	1625	1640	1655	1710	1725	1740	1755	1810	1825
P&J Live Event Complex	1432	1447	1502	1516	1532	1548	1603	1618	1633	1648	1702	1716	1731	1746	1801	1816	1832
Bucksburn Police Station	1437	1452	1507	1521	1537	1553	1608	1623	1638	1653	1707	1721	1736	1751	1806	1821	1837
Great Northern Rd Northern Hotel	1448	1503	1518	1532	1548	1605	1620	1635	1650	1705	1717	1732	1746	1801	1816	1831	1846
Aberdeen Northlink Terminal				1551								1751					
Aberdeen Union Sq JET Stance	1507	1522	1537	1556	1607	1627	1642	1655	1710	1724	1736	1756	1805	1820	1835	1850	1904
	727	727	727	727	727	727	727	727	727	727	727	727	727	727	727	727	727
Aberdeen Airport Terminal	1840	1855	1910	1930	1950	2000	2020	2040	2100	2120	2140	2205	2235	2305	0010		
P&J Live Event Complex	1846	1901	1916	1936	1956	2007	2027	2047	2107	2127	2147	2212	2242	2312	0017		
Bucksburn Police Station	1851	1906	1921	1941	2001	2011	2031	2051	2111	2131	2151	2216	2246	2316	0021		
Great Northern Rd Northern Hotel	1907	1916	1931	1951	2011	2021	2041	2101	2121	2141	2201	2225	2255	2325	0029		
Aberdeen Union Sq JET Stance	1919	1933	1948	2008	2027	2037	2057	2117	2134	2154	2214	2236	2306	2334	0039		



You can also check journey information by going online at stagecoachbus.com, or by signing up for email updates.

SATURDAY

	727	727	727	727	727	727	727	727	727	727	727	727	727	727	727	727	727
Aberdeen Northlink Terminal								0720									
Aberdeen Union Sq JET Stance	0300	0400	0505	0530	0600	0630	0700	0730	0800	0820	0840	0900	0920	0940	1000	1020	1040
Great Northern Rd Northern Hotel	0310	0411	0516	0541	0611	0641	0711	0744	0815	0835	0854	0914	0934	0954	1014	1034	1054
Bucksburn Police Station	0318	0420	0525	0550	0620	0650	0720	0754	0825	0846	0905	0924	0944	1004	1024	1044	1104
P&J Live Event Complex	0322	0424	0529	0554	0624	0654	0724	0757	0829	0850	0909	0928	0948	1008	1028	1048	1108
Aberdeen Airport Terminal	0327	0432	0537	0602	0632	0702	0732	0802	0836	0857	0916	0935	0955	1015	1035	1055	1115
	727	727	727	727	727	727	727	727	727	727	727	727	727	727	727	727	727
Aberdeen Union Sq JET Stance	1100	1120	1140	1200	1220	1240	1300	1320	1340	1400	1420	1440	1500	1520	1540	1600	1620
Great Northern Rd Northern Hotel	1114	1134	1154	1214	1234	1254	1314	1334	1354	1414	1434	1454	1514	1534	1554	1615	1635
Bucksburn Police Station	1124	1144	1204	1224	1244	1304	1324	1344	1404	1424	1444	1504	1524	1544	1604	1625	1645
P&J Live Event Complex	1128	1148	1208	1228	1248	1308	1328	1348	1408	1428	1448	1508	1528	1548	1608	1629	1649
Aberdeen Airport Terminal	1135	1155	1215	1235	1255	1315	1335	1355	1415	1435	1455	1515	1535	1555	1615	1636	1656
	727	727	727	727	727	727	727	727	727	727	727	727	727	727	727	727	727
Aberdeen Union Sq JET Stance	1640	1700	1720	1740	1800	1820	1840	1900	1920	1940	2000	2030	2100	2130	2200	2230	2335
Great Northern Rd Northern Hotel	1655	1715	1735	1755	1814	1834	1854	1914	1934	1954	2014	2044	2114	2144	2214	2244	2349
Bucksburn Police Station	1705	1725	1745	1805	1824	1844	1904	1924	1944	2004	2024	2054	2124	2154	2224	2254	2359
P&J Live Event Complex	1709	1729	1749	1809	1828	1848	1908	1928	1948	2008	2028	2058	2128	2158	2228	2258	0003
Aberdeen Airport Terminal	1716	1736	1756	1816	1835	1855	1915	1935	1955	2015	2034	2104	2134	2204	2234	2304	0009



You can also check journey information by going online at stagecoachbus.com, or by signing up for email updates.

SATURDAY

	727	727	727	727	727	727	727	727	727	727	727	727	727	727	727	727	727
Aberdeen Airport Terminal	0329	0435	0540	0605	0635	0705	0735	0810	0840	0900	0920	0940	1000	1020	1040	1100	1120
P&J Live Event Complex	0335	0441	0546	0611	0641	0711	0741	0816	0846	0908	0928	0948	1008	1028	1048	1108	1128
Bucksburn Police Station	0339	0444	0549	0614	0644	0715	0745	0820	0850	0912	0932	0952	1012	1032	1052	1112	1132
Great Northern Rd Northern Hotel	0348	0453	0558	0623	0653	0725	0755	0830	0900	0922	0942	1002	1022	1042	1102	1122	1142
Aberdeen Union Sq JET Stance	0359	0504	0609	0634	0704	0738	0809	0844	0917	0939	0959	1019	1039	1059	1119	1139	1159
	727	727	727	727	727	727	727	727	727	727	727	727	727	727	727	727	727
Aberdeen Airport Terminal	1140	1200	1220	1240	1300	1320	1340	1400	1420	1440	1500	1520	1540	1600	1620	1640	1700
P&J Live Event Complex	1148	1208	1228	1248	1308	1328	1348	1408	1428	1448	1508	1524	1546	1606	1626	1646	1706
Bucksburn Police Station	1152	1212	1232	1252	1312	1332	1352	1412	1432	1452	1512	1528	1550	1610	1630	1650	1710
Great Northern Rd Northern Hotel	1202	1222	1242	1302	1322	1342	1402	1422	1442	1502	1522	1538	1600	1620	1640	1700	1720
Aberdeen Northlink Terminal												1551					
Aberdeen Union Sq JET Stance	1219	1239	1259	1319	1339	1359	1419	1439	1459	1519	1539	1559	1615	1635	1655	1715	1735
	727	727	727	727	727	727	727	727	727	727	727	727	727	727	727	727	727
Aberdeen Airport Terminal	1720	1740	1800	1820	1840	1900	1920	1940	2000	2020	2040	2105	2135	2205	2235	2305	0010
P&J Live Event Complex	1726	1746	1806	1826	1846	1906	1926	1946	2006	2026	2046	2111	2141	2211	2241	2311	0016
Bucksburn Police Station	1730	1750	1810	1830	1850	1910	1930	1950	2010	2030	2050	2115	2145	2215	2245	2315	0020
Great Northern Rd Northern Hotel	1740	1800	1820	1840	1900	1919	1939	1959	2019	2039	2059	2124	2154	2224	2254	2324	0029
Aberdeen Union Sq JET Stance	1755	1815	1835	1855	1915	1935	1955	2015	2035	2055	2111	2136	2206	2236	2306	2334	0039



You can also check journey information by going online at stagecoachbus.com, or by signing up for email updates.

SUNDAY

	727	727	727	727	727	727	727	727	727	727	727	727	727	727	727	727	727
Aberdeen Northlink Terminal	0720																
Aberdeen Union Sq JET Stance	0300	0400	0505	0600	0705	0730	0800	0820	0840	0900	0920	0940	1000	1020	1040	1100	1120
Great Northern Rd Northern Hotel	0310	0411	0516	0611	0716	0742	0814	0834	0854	0914	0934	0954	1014	1034	1054	1114	1134
Bucksburn Police Station	0318	0420	0525	0620	0725	0750	0824	0844	0904	0924	0944	1004	1024	1044	1104	1124	1144
P&J Live Event Complex	0322	0424	0529	0624	0729	0755	0828	0848	0908	0928	0948	1008	1028	1048	1108	1128	1148
Aberdeen Airport Terminal	0327	0432	0537	0632	0736	0801	0835	0855	0915	0935	0955	1015	1035	1055	1115	1135	1155
	727	727	727	727	727	727	727	727	727	727	727	727	727	727	727	727	727
Aberdeen Union Sq JET Stance	1140	1200	1220	1240	1300	1320	1340	1400	1420	1440	1500	1520	1540	1600	1620	1640	1700
Great Northern Rd Northern Hotel	1154	1214	1234	1254	1314	1334	1354	1414	1434	1454	1514	1534	1554	1614	1634	1654	1714
Bucksburn Police Station	1204	1224	1244	1304	1324	1344	1404	1424	1444	1504	1524	1544	1604	1624	1644	1704	1724
P&J Live Event Complex	1208	1228	1248	1308	1328	1348	1408	1428	1448	1508	1528	1548	1608	1628	1648	1708	1728
Aberdeen Airport Terminal	1215	1235	1255	1315	1335	1355	1415	1435	1455	1515	1535	1555	1615	1635	1655	1715	1735
	727	727	727	727	727	727	727	727	727	727	727	727	727	727	727	727	727
Aberdeen Union Sq JET Stance	1720	1740	1800	1820	1840	1900	1920	1940	2000	2030	2100	2130	2200	2230	2335		
Great Northern Rd Northern Hotel	1734	1754	1814	1834	1854	1914	1934	1953	2013	2043	2113	2143	2213	2243	2348		
Bucksburn Police Station	1744	1804	1824	1844	1904	1924	1944	2003	2023	2053	2123	2153	2223	2253	2358		
P&J Live Event Complex	1748	1808	1828	1848	1908	1927	1947	2006	2026	2056	2126	2156	2226	2256	0001		
Aberdeen Airport Terminal	1755	1815	1835	1855	1915	1934	1954	2013	2033	2103	2133	2203	2233	2303	0008		



You can also check journey information by going online at stagecoachbus.com, or by signing up for email updates.

SUNDAY

	727	727	727	727	727	727	727	727	727	727	727	727	727	727	727	727	727
Aberdeen Airport Terminal	0330	0435	0540	0635	0740	0810	0840	0900	0920	0940	1000	1020	1040	1100	1120	1140	1200
P&J Live Event Complex	0336	0441	0546	0641	0747	0817	0847	0907	0927	0947	1008	1028	1048	1108	1128	1148	1208
Bucksburn Police Station	0339	0444	0549	0644	0750	0820	0850	0910	0930	0950	1012	1032	1052	1112	1132	1152	1212
Great Northern Rd Northern Hotel	0347	0453	0558	0653	0800	0830	0900	0920	0940	1000	1022	1042	1102	1122	1142	1202	1222
Aberdeen Union Sq JET Stance	0359	0504	0609	0704	0815	0845	0915	0935	0955	1017	1039	1059	1119	1139	1159	1219	1239

	727	727	727	727	727	727	727	727	727	727	727	727	727	727	727	727	727
Aberdeen Airport Terminal	1220	1240	1300	1320	1340	1400	1420	1440	1500	1520	1540	1600	1620	1640	1700	1720	1740
P&J Live Event Complex	1228	1248	1308	1328	1348	1408	1428	1448	1508	1524	1548	1608	1628	1648	1708	1728	1748
Bucksburn Police Station	1232	1252	1312	1332	1352	1412	1432	1452	1512	1527	1552	1612	1632	1652	1712	1732	1752
Great Northern Rd Northern Hotel	1242	1302	1322	1342	1402	1422	1442	1502	1522	1535	1602	1622	1642	1702	1722	1742	1802
Aberdeen Northlink Terminal										1549							
Aberdeen Union Sq JET Stance	1259	1319	1339	1359	1419	1439	1459	1519	1539	1557	1619	1639	1659	1719	1739	1759	1817

	727	727	727	727	727	727	727	727	727	727	727	727	727	727	727
Aberdeen Airport Terminal	1800	1820	1840	1900	1920	1940	2000	2020	2040	2105	2135	2205	2235	2305	0010
P&J Live Event Complex	1807	1827	1847	1907	1927	1947	2007	2027	2047	2112	2142	2212	2242	2312	0017
Bucksburn Police Station	1810	1830	1850	1910	1930	1950	2010	2030	2050	2115	2145	2215	2245	2315	0020
Great Northern Rd Northern Hotel	1820	1840	1900	1920	1940	2000	2020	2039	2059	2124	2154	2224	2254	2324	0029
Aberdeen Union Sq JET Stance	1835	1855	1915	1935	1955	2015	2032	2051	2111	2136	2206	2236	2306	2334	0039



You can also check journey information by going online at stagecoachbus.com, or by signing up for email updates.

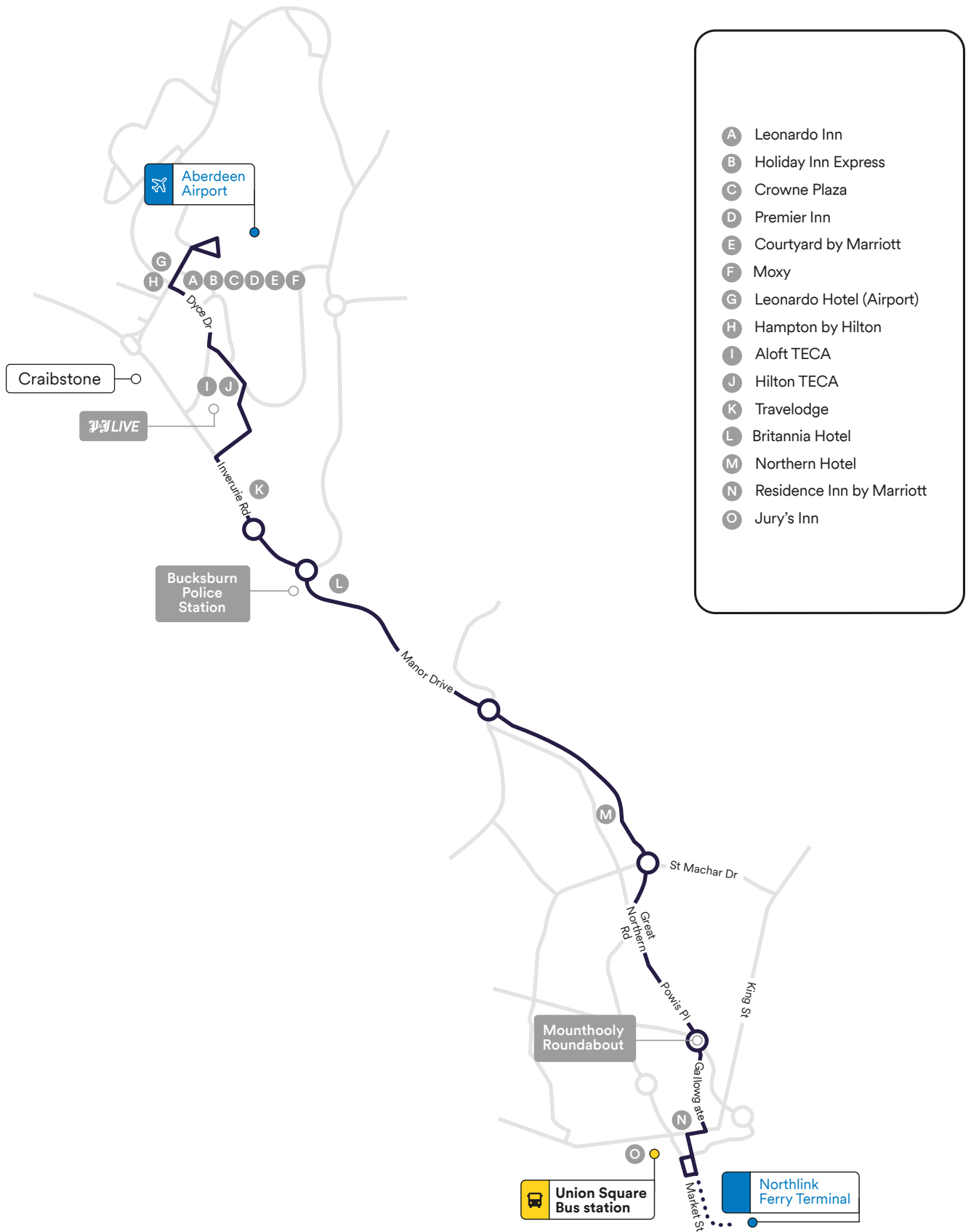

For more detailed journey planning and real-time updates
download the Stagecoach Bus App.



Timetables for Aberdeen Service Number X27

Valid from 12/11/2022 to 10/12/2022

X27: Guild Street - Dyce Railway Station Via P&J Live - Alrport - Kirkhill Ind Estate

Saturday

Service No.:	X27	X27	X27	X27	X27	X27	X27	X27	X27	X27
Notes:										
Guild Street [M3] - 639006463	0535	0645	0745	0845	0955	1055	1155	1250	1330	1440
Holburn Junction - 639006354	0543	0653	0753	0853	1003	1103	1203	1258	1338	1448
Manor Drive - 639004361	0555	0705	0805	0906	1016	1116	1216	1311	1351	1501
TECA (P&J LIVE) - 639007977	0601	0711	0811	0912	1022	1122	1222	1317	1357	1507
Aberdeen Airport - 639005613	0608	0718	0818	0919	1029	1129	1229	1324	1404	1514
CHC Helicopters - 639005313	0613	0723	0823	0923	1033	1133	1233	1328	1408	1518
Howe Moss Drive - 639008351	0616	0726	0826	----	----	----	----	1332	----	1522
Dyce Railway Station - 639005631	0629	0739	0839	0935	1045	1145	1245	1344	1420	1534

Service No.:	X27	X27	X27
Notes:			
Guild Street [M3] - 639006463	1530	1630	1730
Holburn Junction - 639006354	1538	1638	1738
Manor Drive - 639004361	1551	1651	1751
TECA (P&J LIVE) - 639007977	1557	1657	1757
Aberdeen Airport - 639005613	1604	1704	1804
CHC Helicopters - 639005313	1608	1708	1808
Howe Moss Drive - 639008351	----	1712	----
Dyce Railway Station - 639005631	1620	1724	1820

X27: Dyce Railway Station - Guild Street Via Kirkhill Ind Estate - Airport - P&J Live

Saturday

Service No.:	X27	X27	X27	X27	X27	X27	X27	X27	X27	X27
Notes:										
Dyce Railway Station - 639005631	0632	0745	0845	0945	1055	1155	1255	1345	1425	1535
Howe Moss Drive - 639008351	0645	0757	0857	----	----	----	1307	----	1437	----
CHC Helicopters - 639005313	0654	0806	0906	0957	1107	1207	1316	1357	1446	1547
Aberdeen Airport - 639005613	0700	0812	0912	1002	1112	1212	1321	1402	1451	1552
TECA (P&J LIVE) - 639007978	0707	0819	0919	1009	1119	1219	1328	1409	1458	1559
Manor Drive - 639004372	----	0827	0927	1017	1127	1227	1336	1417	1506	1607
Holburn Junction - 639006355	----	0840	0940	1029	1139	1239	1348	1429	1518	1619
Guild Street - 639006463	----	0848	0948	1037	1147	1247	1356	1437	1526	1627

Service No.:	X27	X27
Notes:		
Dyce Railway Station - 639005631	1625	1730
Howe Moss Drive - 639008351	1637	----
CHC Helicopters - 639005313	1646	1742
Aberdeen Airport - 639005613	1651	1747
TECA (P&J LIVE) - 639007978	1658	1754
Manor Drive - 639004372	1706	1802
Holburn Junction - 639006355	1718	1814
Guild Street - 639006463	1726	1822

MONDAY TO FRIDAY

	727	727	727	727	727	727	727	727	727	727	727	727	727	727	727	727	727
Aberdeen Northlink Terminal																	0752
Aberdeen Union Sq JET Stance	0300	0400	0500	0530	0600	0615	0630	0645	0700	0715	0730	0745	0800	0815	0830	0845	0900
Great Northern Rd Northern Hotel	0310	0411	0511	0541	0611	0626	0643	0658	0713	0728	0743	0759	0814	0827	0842	0901	0916
Bucksburn Police Station	0318	0420	0520	0550	0620	0636	0654	0709	0724	0739	0754	0810	0825	0842	0857	0912	0927
P&J Live Event Complex	0321	0423	0523	0553	0623	0640	0657	0716	0731	0746	0801	0817	0832	0849	0904	0920	0935
Aberdeen Airport Terminal	0327	0432	0532	0602	0631	0648	0705	0728	0743	0758	0813	0829	0844	0859	0914	0931	0946
	727	727	727	727	727	727	727	727	727	727	727	727	727	727	727	727	727
Aberdeen Union Sq JET Stance	0915	0930	0945	1000	1015	1030	1045	1100	1115	1130	1145	1200	1215	1230	1245	1300	1315
Great Northern Rd Northern Hotel	0929	0944	0959	1014	1029	1044	1059	1114	1129	1144	1159	1214	1229	1244	1259	1314	1329
Bucksburn Police Station	0940	0955	1010	1025	1040	1055	1110	1125	1140	1155	1210	1225	1240	1255	1310	1325	1340
P&J Live Event Complex	0948	1003	1018	1033	1048	1103	1118	1133	1148	1203	1218	1233	1248	1303	1318	1333	1348
Aberdeen Airport Terminal	0959	1014	1029	1044	1059	1114	1129	1144	1159	1214	1229	1244	1259	1314	1329	1344	1359
	727	727	727	727	727	727	727	727	727	727	727	727	727	727	727	727	727
Aberdeen Union Sq JET Stance	1330	1345	1400	1415	1430	1445	1500	1515	1530	1545	1600	1615	1630	1645	1700	1715	1730
Great Northern Rd Northern Hotel	1344	1359	1414	1429	1444	1459	1514	1531	1546	1601	1616	1631	1646	1701	1716	1731	1746
Bucksburn Police Station	1355	1410	1425	1440	1455	1510	1525	1542	1557	1612	1627	1642	1657	1711	1727	1742	1757
P&J Live Event Complex	1403	1418	1433	1448	1503	1518	1532	1549	1606	1621	1636	1651	1705	1719	1736	1751	1806
Aberdeen Airport Terminal	1414	1429	1444	1459	1514	1529	1542	1559	1620	1634	1649	1704	1719	1733	1749	1804	1819
	727	727	727	727	727	727	727	727	727	727	727	727	727	727	727	727	727
Aberdeen Union Sq JET Stance	1745	1800	1820	1840	1900	1920	1940	2000	2020	2040	2100	2130	2200	2230	2335		
Great Northern Rd Northern Hotel	1801	1816	1835	1855	1915	1935	1954	2014	2034	2054	2114	2144	2214	2244	2349		
Bucksburn Police Station	1812	1827	1846	1906	1926	1946	2004	2024	2044	2104	2124	2154	2224	2254	2359		
P&J Live Event Complex	1820	1835	1853	1911	1931	1951	2008	2028	2048	2108	2128	2157	2227	2257	0002		
Aberdeen Airport Terminal	1832	1847	1903	1919	1939	1959	2016	2035	2055	2115	2135	2204	2234	2304	0009		



You can also check journey information by going online at stagecoachbus.com, or by signing up for email updates.

MONDAY TO FRIDAY

	727	727	727	727	727	727	727	727	727	727	727	727	727	727	727	727	727
Aberdeen Airport Terminal	0329	0435	0535	0605	0635	0650	0710	0735	0755	0810	0825	0840	0855	0910	0925	0940	0955
P&J Live Event Complex	0335	0440	0540	0610	0641	0656	0717	0743	0803	0818	0832	0847	0902	0917	0932	0947	1002
Buckburn Police Station	0339	0444	0544	0614	0646	0701	0722	0748	0808	0823	0837	0852	0907	0922	0937	0952	1007
Great Northern Rd Northern Hotel	0347	0452	0552	0622	0656	0712	0734	0801	0821	0836	0848	0903	0918	0933	0948	1003	1018
Aberdeen Union Sq JET Stance	0359	0505	0605	0635	0711	0729	0755	0822	0842	0857	0907	0922	0937	0952	1007	1022	1037
	727	727	727	727	727	727	727	727	727	727	727	727	727	727	727	727	727
Aberdeen Airport Terminal	1010	1025	1040	1055	1110	1125	1140	1155	1210	1225	1240	1255	1310	1325	1340	1355	1410
P&J Live Event Complex	1017	1032	1047	1102	1117	1132	1147	1202	1217	1232	1247	1302	1317	1332	1347	1402	1417
Buckburn Police Station	1022	1037	1052	1107	1122	1137	1152	1207	1222	1237	1252	1307	1322	1337	1352	1407	1422
Great Northern Rd Northern Hotel	1033	1048	1103	1118	1133	1148	1203	1218	1233	1248	1303	1318	1333	1348	1403	1418	1433
Aberdeen Union Sq JET Stance	1052	1107	1122	1137	1152	1207	1222	1237	1252	1307	1322	1337	1352	1407	1422	1437	1452
	727	727	727	727	727	727	727	727	727	727	727	727	727	727	727	727	727
Aberdeen Airport Terminal	1425	1440	1455	1510	1525	1540	1555	1610	1625	1640	1655	1710	1725	1740	1755	1810	1825
P&J Live Event Complex	1432	1447	1502	1516	1532	1548	1603	1618	1633	1648	1702	1716	1731	1746	1801	1816	1832
Buckburn Police Station	1437	1452	1507	1521	1537	1553	1608	1623	1638	1653	1707	1721	1736	1751	1806	1821	1837
Great Northern Rd Northern Hotel	1448	1503	1518	1532	1548	1605	1620	1635	1650	1705	1717	1732	1746	1801	1816	1831	1846
Aberdeen Northlink Terminal				1551								1751					
Aberdeen Union Sq JET Stance	1507	1522	1537	1556	1607	1627	1642	1655	1710	1724	1736	1756	1805	1820	1835	1850	1904
	727	727	727	727	727	727	727	727	727	727	727	727	727	727	727	727	727
Aberdeen Airport Terminal	1840	1855	1910	1930	1950	2000	2020	2040	2100	2120	2140	2205	2235	2305	0010		
P&J Live Event Complex	1846	1901	1916	1936	1956	2007	2027	2047	2107	2127	2147	2212	2242	2312	0017		
Buckburn Police Station	1851	1906	1921	1941	2001	2011	2031	2051	2111	2131	2151	2216	2246	2316	0021		
Great Northern Rd Northern Hotel	1907	1916	1931	1951	2011	2021	2041	2101	2121	2141	2201	2225	2255	2325	0029		
Aberdeen Union Sq JET Stance	1919	1933	1948	2008	2027	2037	2057	2117	2134	2154	2214	2236	2306	2334	0039		



You can also check journey information by going online at stagecoachbus.com, or by signing up for email updates.

SATURDAY

	727	727	727	727	727	727	727	727	727	727	727	727	727	727	727	727	727
Aberdeen Northlink Terminal								0720									
Aberdeen Union Sq JET Stance	0300	0400	0505	0530	0600	0630	0700	0730	0800	0820	0840	0900	0920	0940	1000	1020	1040
Great Northern Rd Northern Hotel	0310	0411	0516	0541	0611	0641	0711	0744	0815	0835	0854	0914	0934	0954	1014	1034	1054
Bucksburn Police Station	0318	0420	0525	0550	0620	0650	0720	0754	0825	0846	0905	0924	0944	1004	1024	1044	1104
P&J Live Event Complex	0322	0424	0529	0554	0624	0654	0724	0757	0829	0850	0909	0928	0948	1008	1028	1048	1108
Aberdeen Airport Terminal	0327	0432	0537	0602	0632	0702	0732	0802	0836	0857	0916	0935	0955	1015	1035	1055	1115
	727	727	727	727	727	727	727	727	727	727	727	727	727	727	727	727	727
Aberdeen Union Sq JET Stance	1100	1120	1140	1200	1220	1240	1300	1320	1340	1400	1420	1440	1500	1520	1540	1600	1620
Great Northern Rd Northern Hotel	1114	1134	1154	1214	1234	1254	1314	1334	1354	1414	1434	1454	1514	1534	1554	1615	1635
Bucksburn Police Station	1124	1144	1204	1224	1244	1304	1324	1344	1404	1424	1444	1504	1524	1544	1604	1625	1645
P&J Live Event Complex	1128	1148	1208	1228	1248	1308	1328	1348	1408	1428	1448	1508	1528	1548	1608	1629	1649
Aberdeen Airport Terminal	1135	1155	1215	1235	1255	1315	1335	1355	1415	1435	1455	1515	1535	1555	1615	1636	1656
	727	727	727	727	727	727	727	727	727	727	727	727	727	727	727	727	727
Aberdeen Union Sq JET Stance	1640	1700	1720	1740	1800	1820	1840	1900	1920	1940	2000	2030	2100	2130	2200	2230	2335
Great Northern Rd Northern Hotel	1655	1715	1735	1755	1814	1834	1854	1914	1934	1954	2014	2044	2114	2144	2214	2244	2349
Bucksburn Police Station	1705	1725	1745	1805	1824	1844	1904	1924	1944	2004	2024	2054	2124	2154	2224	2254	2359
P&J Live Event Complex	1709	1729	1749	1809	1828	1848	1908	1928	1948	2008	2028	2058	2128	2158	2228	2258	0003
Aberdeen Airport Terminal	1716	1736	1756	1816	1835	1855	1915	1935	1955	2015	2034	2104	2134	2204	2234	2304	0009



You can also check journey information by going online at stagecoachbus.com, or by signing up for email updates.

SATURDAY

	727	727	727	727	727	727	727	727	727	727	727	727	727	727	727	727	727
Aberdeen Airport Terminal	0329	0435	0540	0605	0635	0705	0735	0810	0840	0900	0920	0940	1000	1020	1040	1100	1120
P&J Live Event Complex	0335	0441	0546	0611	0641	0711	0741	0816	0846	0908	0928	0948	1008	1028	1048	1108	1128
Bucksburn Police Station	0339	0444	0549	0614	0644	0715	0745	0820	0850	0912	0932	0952	1012	1032	1052	1112	1132
Great Northern Rd Northern Hotel	0348	0453	0558	0623	0653	0725	0755	0830	0900	0922	0942	1002	1022	1042	1102	1122	1142
Aberdeen Union Sq JET Stance	0359	0504	0609	0634	0704	0738	0809	0844	0917	0939	0959	1019	1039	1059	1119	1139	1159
	727	727	727	727	727	727	727	727	727	727	727	727	727	727	727	727	727
Aberdeen Airport Terminal	1140	1200	1220	1240	1300	1320	1340	1400	1420	1440	1500	1520	1540	1600	1620	1640	1700
P&J Live Event Complex	1148	1208	1228	1248	1308	1328	1348	1408	1428	1448	1508	1524	1546	1606	1626	1646	1706
Bucksburn Police Station	1152	1212	1232	1252	1312	1332	1352	1412	1432	1452	1512	1528	1550	1610	1630	1650	1710
Great Northern Rd Northern Hotel	1202	1222	1242	1302	1322	1342	1402	1422	1442	1502	1522	1538	1600	1620	1640	1700	1720
Aberdeen Northlink Terminal												1551					
Aberdeen Union Sq JET Stance	1219	1239	1259	1319	1339	1359	1419	1439	1459	1519	1539	1559	1615	1635	1655	1715	1735
	727	727	727	727	727	727	727	727	727	727	727	727	727	727	727	727	727
Aberdeen Airport Terminal	1720	1740	1800	1820	1840	1900	1920	1940	2000	2020	2040	2105	2135	2205	2235	2305	0010
P&J Live Event Complex	1726	1746	1806	1826	1846	1906	1926	1946	2006	2026	2046	2111	2141	2211	2241	2311	0016
Bucksburn Police Station	1730	1750	1810	1830	1850	1910	1930	1950	2010	2030	2050	2115	2145	2215	2245	2315	0020
Great Northern Rd Northern Hotel	1740	1800	1820	1840	1900	1919	1939	1959	2019	2039	2059	2124	2154	2224	2254	2324	0029
Aberdeen Union Sq JET Stance	1755	1815	1835	1855	1915	1935	1955	2015	2035	2055	2111	2136	2206	2236	2306	2334	0039



You can also check journey information by going online at stagecoachbus.com, or by signing up for email updates.

SUNDAY

	727	727	727	727	727	727	727	727	727	727	727	727	727	727	727	727	727
Aberdeen Northlink Terminal	0720																
Aberdeen Union Sq JET Stance	0300	0400	0505	0600	0705	0730	0800	0820	0840	0900	0920	0940	1000	1020	1040	1100	1120
Great Northern Rd Northern Hotel	0310	0411	0516	0611	0716	0742	0814	0834	0854	0914	0934	0954	1014	1034	1054	1114	1134
Bucksburn Police Station	0318	0420	0525	0620	0725	0750	0824	0844	0904	0924	0944	1004	1024	1044	1104	1124	1144
P&J Live Event Complex	0322	0424	0529	0624	0729	0755	0828	0848	0908	0928	0948	1008	1028	1048	1108	1128	1148
Aberdeen Airport Terminal	0327	0432	0537	0632	0736	0801	0835	0855	0915	0935	0955	1015	1035	1055	1115	1135	1155
	727	727	727	727	727	727	727	727	727	727	727	727	727	727	727	727	727
Aberdeen Union Sq JET Stance	1140	1200	1220	1240	1300	1320	1340	1400	1420	1440	1500	1520	1540	1600	1620	1640	1700
Great Northern Rd Northern Hotel	1154	1214	1234	1254	1314	1334	1354	1414	1434	1454	1514	1534	1554	1614	1634	1654	1714
Bucksburn Police Station	1204	1224	1244	1304	1324	1344	1404	1424	1444	1504	1524	1544	1604	1624	1644	1704	1724
P&J Live Event Complex	1208	1228	1248	1308	1328	1348	1408	1428	1448	1508	1528	1548	1608	1628	1648	1708	1728
Aberdeen Airport Terminal	1215	1235	1255	1315	1335	1355	1415	1435	1455	1515	1535	1555	1615	1635	1655	1715	1735
	727	727	727	727	727	727	727	727	727	727	727	727	727	727	727	727	727
Aberdeen Union Sq JET Stance	1720	1740	1800	1820	1840	1900	1920	1940	2000	2030	2100	2130	2200	2230	2335		
Great Northern Rd Northern Hotel	1734	1754	1814	1834	1854	1914	1934	1953	2013	2043	2113	2143	2213	2243	2348		
Bucksburn Police Station	1744	1804	1824	1844	1904	1924	1944	2003	2023	2053	2123	2153	2223	2253	2358		
P&J Live Event Complex	1748	1808	1828	1848	1908	1927	1947	2006	2026	2056	2126	2156	2226	2256	0001		
Aberdeen Airport Terminal	1755	1815	1835	1855	1915	1934	1954	2013	2033	2103	2133	2203	2233	2303	0008		



You can also check journey information by going online at stagecoachbus.com, or by signing up for email updates.

SUNDAY

	727	727	727	727	727	727	727	727	727	727	727	727	727	727	727	727	727
Aberdeen Airport Terminal	0330	0435	0540	0635	0740	0810	0840	0900	0920	0940	1000	1020	1040	1100	1120	1140	1200
P&J Live Event Complex	0336	0441	0546	0641	0747	0817	0847	0907	0927	0947	1008	1028	1048	1108	1128	1148	1208
Bucksburn Police Station	0339	0444	0549	0644	0750	0820	0850	0910	0930	0950	1012	1032	1052	1112	1132	1152	1212
Great Northern Rd Northern Hotel	0347	0453	0558	0653	0800	0830	0900	0920	0940	1000	1022	1042	1102	1122	1142	1202	1222
Aberdeen Union Sq JET Stance	0359	0504	0609	0704	0815	0845	0915	0935	0955	1017	1039	1059	1119	1139	1159	1219	1239
	727	727	727	727	727	727	727	727	727	727	727	727	727	727	727	727	727
Aberdeen Airport Terminal	1220	1240	1300	1320	1340	1400	1420	1440	1500	1520	1540	1600	1620	1640	1700	1720	1740
P&J Live Event Complex	1228	1248	1308	1328	1348	1408	1428	1448	1508	1524	1548	1608	1628	1648	1708	1728	1748
Bucksburn Police Station	1232	1252	1312	1332	1352	1412	1432	1452	1512	1527	1552	1612	1632	1652	1712	1732	1752
Great Northern Rd Northern Hotel	1242	1302	1322	1342	1402	1422	1442	1502	1522	1535	1602	1622	1642	1702	1722	1742	1802
Aberdeen Northlink Terminal										1549							
Aberdeen Union Sq JET Stance	1259	1319	1339	1359	1419	1439	1459	1519	1539	1557	1619	1639	1659	1719	1739	1759	1817
	727	727	727	727	727	727	727	727	727	727	727	727	727	727	727	727	727
Aberdeen Airport Terminal	1800	1820	1840	1900	1920	1940	2000	2020	2040	2105	2135	2205	2235	2305	0010		
P&J Live Event Complex	1807	1827	1847	1907	1927	1947	2007	2027	2047	2112	2142	2212	2242	2312	0017		
Bucksburn Police Station	1810	1830	1850	1910	1930	1950	2010	2030	2050	2115	2145	2215	2245	2315	0020		
Great Northern Rd Northern Hotel	1820	1840	1900	1920	1940	2000	2020	2039	2059	2124	2154	2224	2254	2324	0029		
Aberdeen Union Sq JET Stance	1835	1855	1915	1935	1955	2015	2032	2051	2111	2136	2206	2236	2306	2334	0039		

 You can also check journey information by going online at stagecoachbus.com, or by signing up for email updates.

Timetables for Aberdeen Service Number X27

Valid from 07/11/2022 to 09/12/2022

X27: Guild Street - Dyce Railway Station Via P&J Live - Alrport - Kirkhill Ind Estate

Monday to Friday

Service No.:	X27	X27	X27	X27	X27	X27	X27	X27	X27	X27
Notes:										
Guild Street [M3] - 639006463	0535	0605	0650	0725	0755	0855	0955	1055	1155	1250
Holburn Junction - 639006354	0543	0613	0658	0734	0804	0903	1003	1103	1203	1258
Manor Drive - 639004361	0555	0625	0710	0749	0819	0916	1016	1116	1216	1311
TECA (P&J LIVE) - 639007977	0601	0631	0716	0757	0827	0922	1022	1122	1222	1317
Aberdeen Airport - 639005613	0608	0638	0723	0805	0835	0929	1029	1129	1229	1324
CHC Helicopters - 639005313	0613	0643	0728	0811	0841	0933	1033	1133	1233	1328
Howe Moss Drive - 639008351	0616	0646	0731	0815	0845	----	----	----	----	----
Dyce Railway Station - 639005631	0629	0659	0744	0830	0900	0945	1045	1145	1245	1340

Service No.:	X27	X27	X27	X27	X27	X27
Notes:						
Guild Street [M3] - 639006463	1340	1430	1525	1550	1621	1715
Holburn Junction - 639006354	1348	1439	1534	1559	1632	1726
Manor Drive - 639004361	1401	1452	1547	1612	1647	1741
TECA (P&J LIVE) - 639007977	1407	1459	1554	1619	1655	1749
Aberdeen Airport - 639005613	1414	1506	1601	1626	1702	1756
CHC Helicopters - 639005313	1418	1510	1605	1630	1707	1801
Howe Moss Drive - 639008351	1422	1514	1609	1634	1711	1805
Dyce Railway Station - 639005631	1435	1527	1622	1647	1726	1820

X27: Dyce Railway Station - Guild Street Via Kirkhill Ind Estate - Airport - P&J Live

Monday to Friday

Service No.:	X27	X27	X27	X27	X27	X27	X27	X27	X27	X27
Notes:										
Dyce Railway Station - 639005631	0632	0700	0745	0835	0915	0955	1055	1155	1250	1350
Howe Moss Drive - 639008351	0645	0713	0758	0848	----	----	----	----	----	----
CHC Helicopters - 639005313	0654	0722	0807	0857	0928	1008	1108	1208	1303	1403
Aberdeen Airport - 639005613	0700	0728	0813	0903	0934	1013	1113	1213	1308	1408
TECA (P&J LIVE) - 639007978	0707	0735	0820	0910	0941	1020	1120	1220	1315	1415
Manor Drive - 639004372	----	0743	0828	0918	0949	1028	1128	1228	1323	1423
Holburn Junction - 639006355	----	0756	0841	0931	1002	1040	1140	1240	1335	1435
Guild Street - 639006463	----	0804	0849	0939	1010	1048	1148	1248	1343	1443

Service No.:	X27	X27	X27	X27	X27
Notes:					
Dyce Railway Station - 639005631	1500	1600	1630	1700	1730
Howe Moss Drive - 639008351	1513	1615	1645	1715	1745
CHC Helicopters - 639005313	1522	1625	1655	1725	1755
Aberdeen Airport - 639005613	1527	1630	1700	1730	1800
TECA (P&J LIVE) - 639007978	1534	1637	1707	1737	1807
Manor Drive - 639004372	1543	1648	1718	1748	1818
Holburn Junction - 639006355	1556	1703	1733	1803	1833
Guild Street - 639006463	1605	1712	1742	1812	1842

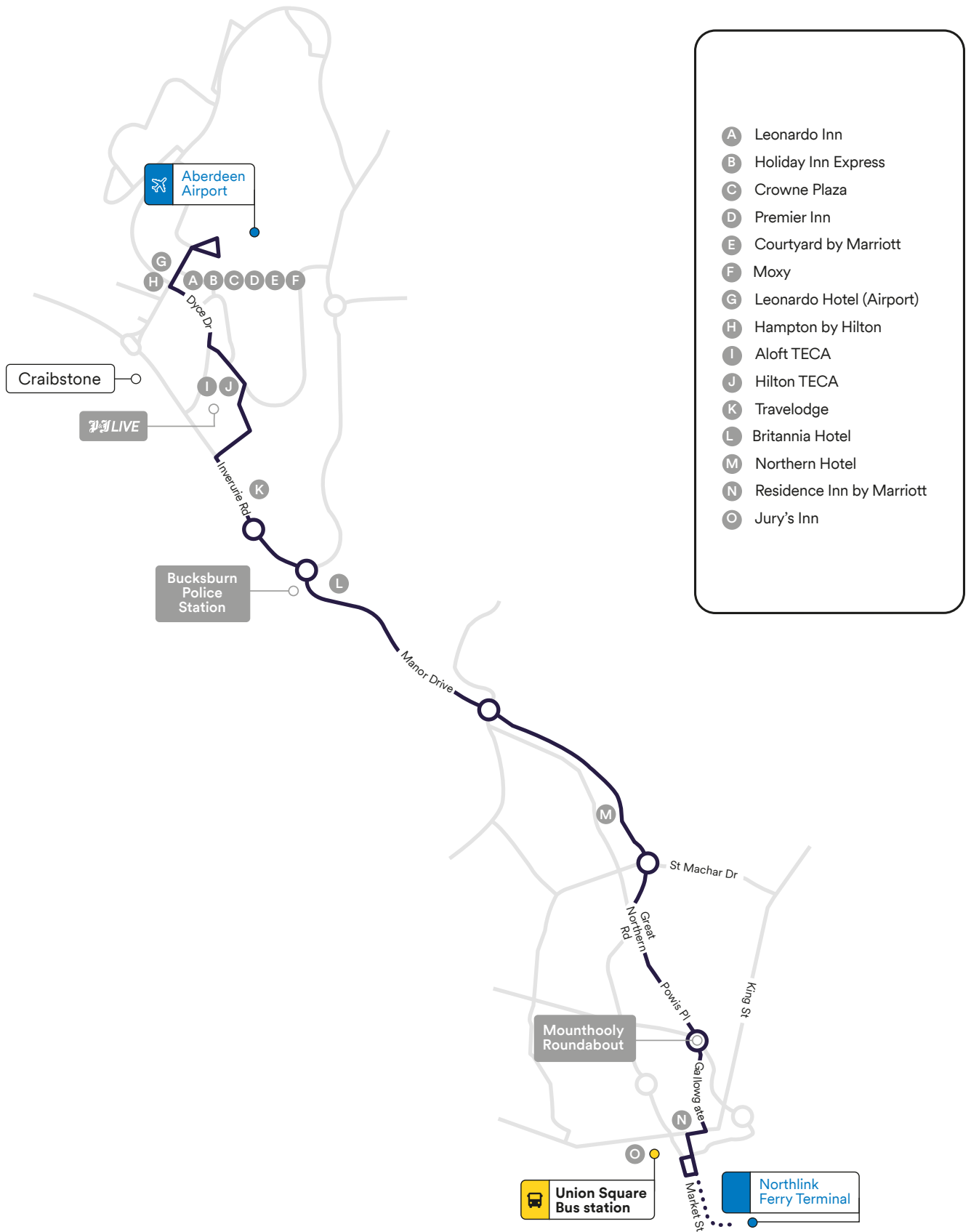

For more detailed journey planning and real-time updates
download the Stagecoach Bus App.



APPENDIX B – CAR PARK BEAT SURVEY PHOTOS



Argyll Way (Eastbound)



Argyll Way (Westbound)



Argyll Way / Argyll Road Junction (Northbound)



Argyll Way / Argyll Road Junction (Southbound)



Argyll Road (Northbound)



Forties Road / Thistle Road Junction (Northbound)



Forties Road (Eastbound)



Thistle Road



Thistle Road



Thistle Road (private car park)



Thistle Road



Thistle Road (private car park)



Thistle Road



Thistle Road (private car park)



Thistle Road (Eastbound)



/ Crossroads Junction

Forties Road / Montrose Road / Bristow Helicopters



Forties Road / Montrose Road / Bristow Helicopters /

Crossroads Junction



Montrose Road



Montrose Road Airport Car Park



Montrose Road Airport Car Park



Montrose Road Airport Car Park



Montrose Road Airport Car Park



Montrose Road Airport Car Park



Montrose Road Airport Car Park



Forties Road / Montrose Road / Bristow Helicopters

/ Crossroads Junction

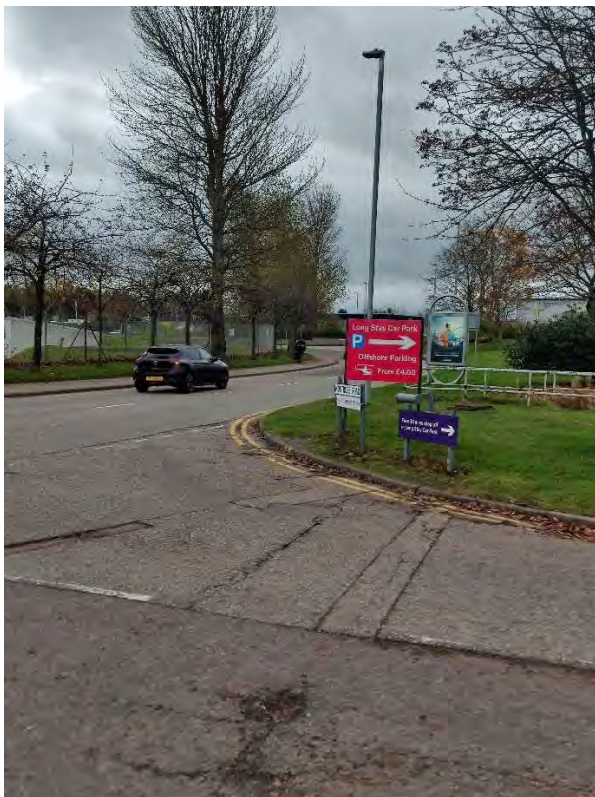

Forties Road / Montrose Road / Bristow Helicopters /

Crossroads Junction



Aberdeen Airport Roundabout (from Forties Road)



Dyce Drive / Airport Road / Argyll Road Signalised

Crossroads



Dyce Drive (Westbound)



Dyce Drive / Harvest Way Junction



Dyce Drive (Westbound)



Dyce Drive / Harvest Way Junction



Dyce Drive (Northbound)



Dyce Drive (Westbound)



Dyce Drive (Eastbound)



Argyll Road (Northbound)



Argyll Way (Eastbound)



Argyll Way (Eastbound)

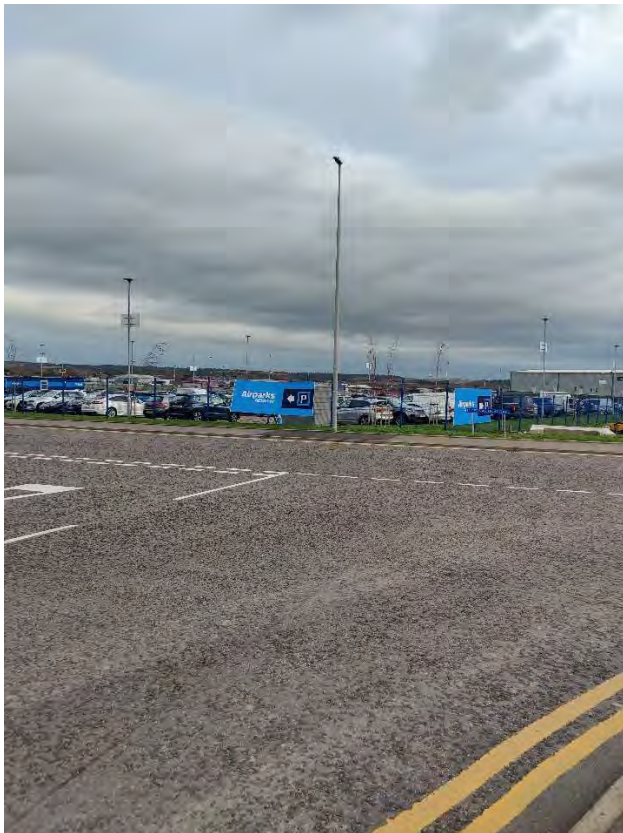

Argyll Way / International Way Junction



Argyll Way / International Way Junction



International Way



Argyll Way (Westbound)

Dyce Avenue (Eastbound)



Dyce Avenue (Eastbound)



Dyce Avenue (Westbound)



Dyce Avenue (Westbound)



APPENDIX C – CAR PARK ACCUMULATION SURVEY

Aberdeen Airport
Car Park Accumulation Study

Site 1
Aberdeen Airport Long Stay

Capacity	
Normal	993
Disabled	10
Total	1003

Date
Saturday 22 October 2022

Weather
Sunny Intervals
Temp: 14°C

0700 - 1900 (Saturday 12H Session)

TIME	P/CYCLE	M/CYCLE	CAR	TAXI	LGV	OGV1	OGV2	BUS/COACH	TOTAL	PCU TOTAL	Capacity %
Pre-Survey	0	0	853	0	21	0	0	0	874	874.00	87.14
0700 - 0715	0	0	854	0	21	0	0	0	875	875.00	87.24
0715 - 0730	0	0	854	0	21	0	0	0	875	875.00	87.24
0730 - 0745	0	0	855	0	21	0	0	0	876	876.00	87.34
0745 - 0800	0	0	855	0	21	0	0	0	876	876.00	87.34
0800 - 0815	0	0	855	0	21	0	0	0	876	876.00	87.34
0815 - 0830	0	0	855	0	21	0	0	0	876	876.00	87.34
0830 - 0845	0	0	856	0	21	0	0	0	877	877.00	87.44
0845 - 0900	0	0	857	0	21	0	0	0	878	878.00	87.54
0900 - 0915	0	0	858	0	22	0	0	0	880	880.00	87.74
0915 - 0930	0	0	858	0	22	0	0	0	880	880.00	87.74
0930 - 0945	0	0	859	0	22	0	0	0	881	881.00	87.84
0945 - 1000	0	0	862	0	22	0	0	0	884	884.00	88.14
1000 - 1015	0	0	860	0	22	0	0	0	882	882.00	87.94
1015 - 1030	0	0	857	0	22	0	0	0	879	879.00	87.64
1030 - 1045	0	0	857	0	22	0	0	0	879	879.00	87.64
1045 - 1100	0	0	854	0	22	0	0	0	876	876.00	87.34
1100 - 1115	0	0	855	0	22	0	0	0	877	877.00	87.44
1115 - 1130	0	0	856	0	22	0	0	0	878	878.00	87.54
1130 - 1145	0	0	856	0	22	0	0	0	878	878.00	87.54
1145 - 1200	0	0	854	0	22	0	0	0	876	876.00	87.34
1200 - 1215	0	0	853	0	22	0	0	0	875	875.00	87.24
1215 - 1230	0	0	852	0	22	0	0	0	874	874.00	87.14
1230 - 1245	0	0	850	0	22	0	0	0	872	872.00	86.94
1245 - 1300	0	0	849	0	22	0	0	0	871	871.00	86.84
1300 - 1315	0	0	850	0	22	0	0	0	872	872.00	86.94
1315 - 1330	0	0	850	0	22	0	0	0	872	872.00	86.94
1330 - 1345	0	0	848	0	22	0	0	0	870	870.00	86.74
1345 - 1400	0	0	848	0	22	0	0	0	870	870.00	86.74
1400 - 1415	0	0	847	0	22	0	0	0	869	869.00	86.64
1415 - 1430	0	0	844	0	21	0	0	0	865	865.00	86.24
1430 - 1445	0	0	844	0	21	0	0	0	865	865.00	86.24
1445 - 1500	0	0	844	0	21	0	0	0	865	865.00	86.24
1500 - 1515	0	0	843	0	21	0	0	0	864	864.00	86.14
1515 - 1530	0	0	841	0	21	0	0	0	862	862.00	85.94
1530 - 1545	0	0	841	0	21	0	0	0	862	862.00	85.94
1545 - 1600	0	0	842	0	21	0	0	0	863	863.00	86.04
1600 - 1615	0	0	842	0	21	0	0	0	863	863.00	86.04
1615 - 1630	0	0	839	0	21	0	0	0	860	860.00	85.74
1630 - 1645	0	0	839	0	21	0	0	0	860	860.00	85.74
1645 - 1700	0	0	840	0	21	0	0	0	861	861.00	85.84
1700 - 1715	0	0	838	0	21	0	0	0	859	859.00	85.64
1715 - 1730	0	0	838	0	21	0	0	0	859	859.00	85.64
1730 - 1745	0	0	838	0	21	0	0	0	859	859.00	85.64
1745 - 1800	0	0	832	0	21	0	0	0	853	853.00	85.04
1800 - 1815	0	0	831	0	21	0	0	0	852	852.00	84.95
1815 - 1830	0	0	830	0	21	0	0	0	851	851.00	84.85
1830 - 1845	0	0	827	0	19	0	0	0	846	846.00	84.35
1845 - 1900	0	0	827	0	19	0	0	0	846	846.00	84.35

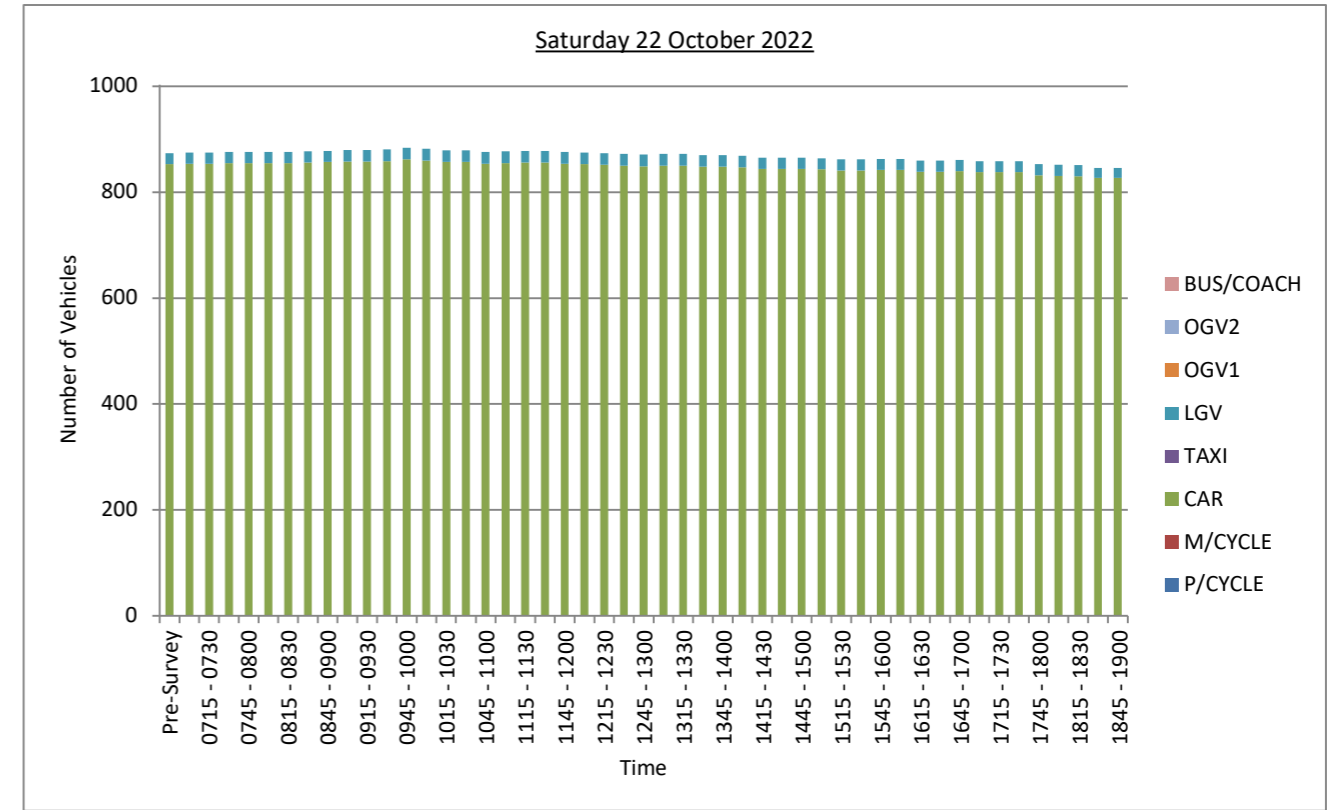

Aberdeen Airport
Car Park Accumulation Study

Site 2
ABZ Business Park

Capacity	
Normal	462
Disabled	8
Total	470

Date
Saturday 22 October 2022

Weather
Sunny Intervals
Temp: 14°C

0700 - 1900 (Saturday 12H Session)

TIME	P/CYCLE	M/CYCLE	CAR	TAXI	LGV	OGV1	OGV2	BUS/COACH	TOTAL	PCU TOTAL	Capacity %
Pre-Survey	0	0	352	0	11	0	0	0	363	363.00	77.23
0700 - 0715	0	0	353	0	11	0	0	0	364	364.00	77.45
0715 - 0730	0	0	352	0	11	0	0	0	363	363.00	77.23
0730 - 0745	0	0	351	0	11	0	0	0	362	362.00	77.02
0745 - 0800	0	0	352	0	11	0	0	0	363	363.00	77.23
0800 - 0815	0	0	353	0	12	0	0	0	365	365.00	77.66
0815 - 0830	0	0	353	0	12	0	0	0	365	365.00	77.66
0830 - 0845	0	0	353	0	12	0	0	0	365	365.00	77.66
0845 - 0900	0	0	355	0	12	0	0	0	367	367.00	78.09
0900 - 0915	0	0	355	0	12	0	0	0	367	367.00	78.09
0915 - 0930	0	0	356	0	12	0	0	0	368	368.00	78.30
0930 - 0945	0	0	357	0	12	0	0	0	369	369.00	78.51
0945 - 1000	0	0	357	0	12	0	0	0	369	369.00	78.51
1000 - 1015	0	0	356	0	12	0	0	0	368	368.00	78.30
1015 - 1030	0	0	353	0	12	0	0	0	365	365.00	77.66
1030 - 1045	0	0	349	0	12	0	0	0	361	361.00	76.81
1045 - 1100	0	0	346	0	12	0	0	0	358	358.00	76.17
1100 - 1115	0	0	345	0	12	0	0	0	357	357.00	75.96
1115 - 1130	0	0	345	0	12	0	0	0	357	357.00	75.96
1130 - 1145	0	0	345	0	11	0	0	0	356	356.00	75.74
1145 - 1200	0	0	345	0	11	0	0	0	356	356.00	75.74
1200 - 1215	0	0	343	0	11	0	0	0	354	354.00	75.32
1215 - 1230	0	0	340	0	11	0	0	0	351	351.00	74.68
1230 - 1245	0	0	339	0	11	0	0	0	350	350.00	74.47
1245 - 1300	0	0	339	0	11	0	0	0	350	350.00	74.47
1300 - 1315	0	0	338	0	11	0	0	0	349	349.00	74.26
1315 - 1330	0	0	339	0	11	0	0	0	350	350.00	74.47
1330 - 1345	0	0	338	0	11	0	0	0	349	349.00	74.26
1345 - 1400	0	0	339	0	11	0	0	0	350	350.00	74.47
1400 - 1415	0	0	340	0	11	0	0	0	351	351.00	74.68
1415 - 1430	0	0	341	0	11	0	0	0	352	352.00	74.89
1430 - 1445	0	0	342	0	11	0	0	0	353	353.00	75.11
1445 - 1500	0	0	343	0	11	0	0	0	354	354.00	75.32
1500 - 1515	0	0	343	0	11	0	0	0	354	354.00	75.32
1515 - 1530	0	0	342	0	11	0	0	0	353	353.00	75.11
1530 - 1545	0	0	342	0	11	0	0	0	353	353.00	75.11
1545 - 1600	0	0	342	0	11	0	0	0	353	353.00	75.11
1600 - 1615	0	0	342	0	11	0	0	0	353	353.00	75.11
1615 - 1630	0	0	338	0	11	0	0	0	349	349.00	74.26
1630 - 1645	0	0	338	0	11	0	0	0	349	349.00	74.26
1645 - 1700	0	0	338	0	11	0	0	0	349	349.00	74.26
1700 - 1715	0	0	337	0	11	0	0	0	348	348.00	74.04
1715 - 1730	0	0	337	0	11	0	0	0	348	348.00	74.04
1730 - 1745	0	0	333	0	10	0	0	0	343	343.00	72.98
1745 - 1800	0	0	331	0	10	0	0	0	341	341.00	72.55
1800 - 1815	0	0	331	0	10	0	0	0	341	341.00	72.55
1815 - 1830	0	0	330	0	11	0	0	0	341	341.00	72.55
1830 - 1845	0	0	328	0	11	0	0	0	339	339.00	72.13
1845 - 1900	0	0	329	0	11	0	0	0	340	340.00	72.34

