

This ward profile provides information on a variety of subjects. It has been prepared by the Research and Information Team, Office of Chief Executive, Aberdeen City Council. For any further information please contact:

Research and Information
Office of Chief Executive
Aberdeen City Council
1st Floor, Old Town House
Broad Street
Aberdeen, AB10 1FY

☎ 01224 522421

✉ statistics@aberdeencity.gov.uk

Data Sources:

- (1) National Records of Scotland, 2015 Mid-year Population Estimates
- (2) National Records of Scotland, Scotland's Census 2011
- (3) National Records of Scotland, Small area statistics on households and dwellings
- (4) Registers of Scotland, Property Data
- (5) Office for National Statistics, NOMIS Official Labour Market Statistics
- (6) CACI Paycheck
- (7) Scottish Index of Multiple Deprivation (SIMD) 2016
- (8) End Child Poverty
- (9) Statistics.gov.scot (formerly Scottish Neighbourhood Statistics)
- (10) Police Scotland – Aberdeen Community Partnership

Notes:

*Percentages given are a percentage of the number of people who are economically active (and not a percentage of the total population)

**Percentages given are a percentage of residents aged 16-64 years

***Number and rate per 1,000 population (based on 2015 mid-year estimates)

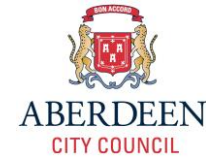

Ward Profile

1 – Dyce, Bucksburn and Danestone

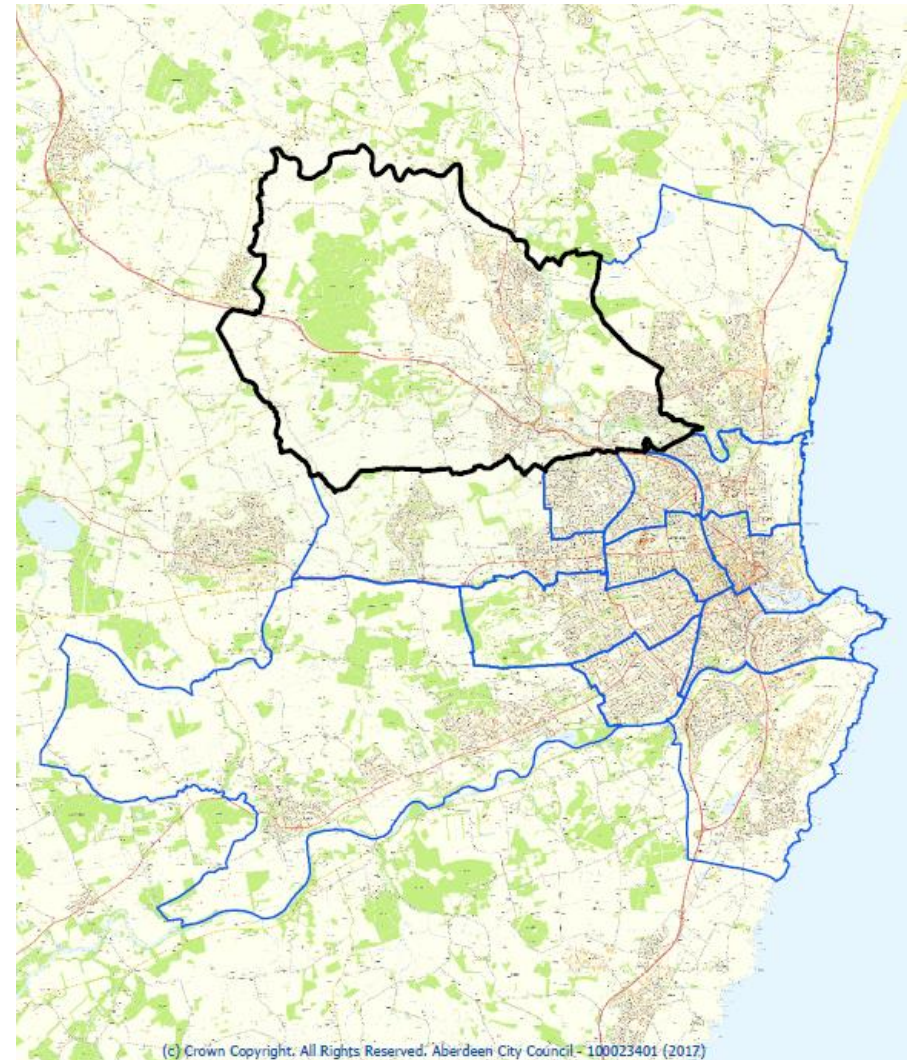

	DYCE, BUCKSBURN & DANESTONE	ABERDEEN CITY
POPULATION		
Population (2015) ⁽¹⁾	18,705 (100.0%)	230,350 (100.0%)
Males	9,209 (49.2%)	114,414 (49.7%)
Females	9,496 (50.5%)	115,936 (50.3%)
Population by age (2015) ⁽¹⁾		
0 to 15 years	2,596 (13.9%)	33,851 (14.7%)
16 to 24 years	1,654 (8.8%)	33,084 (14.4%)
25 to 44 years	5,393 (28.8%)	74,355 (32.3%)
45 to 64 years	4,971 (26.6%)	54,634 (23.7%)
65 to 74 years	2,211 (11.8%)	18,326 (8.0%)
75+ years	1,880 (10.1%)	16,100 (7.0%)
HOUSEHOLDS AND HOUSING		
Total number of households (2011) ⁽²⁾	8,485 (100.0%)	103,371 (100.0%)
Single person households	2,794 (32.9%)	39,219 (37.9%)
One family households	5,361 (63.2%)	55,199 (53.4%)
Other households	330 (3.9%)	8,953 (8.7%)
Dwelling type (2011) ⁽²⁾		
8,485 (100.0%)	103,371 (100.0%)	
House or bungalow	6,059 (71.4%)	49,701 (48.1%)
Flat or apartment	2,340 (27.6%)	53,403 (51.7%)
Other	86 (1.0%)	267 (0.3%)
Dwellings by tenure (2011) ⁽²⁾		
8,485 (100.0%)	103,371 (100.0%)	
Owned/mortgaged	6,290 (74.1%)	59,209 (57.3%)
Social rented (local authority/other)	1,292 (15.2%)	25,184 (24.4%)
Private rented	780 (9.2%)	17,582 (17.0%)
Living rent free	123 (1.4%)	1,396 (1.4%)
Dwellings by council tax (2015) ⁽³⁾		
9,297 (100.0%)	114,495 (100.0%)	
Council tax band A-C	5,249 (56.5%)	68,983 (60.2%)
Council tax bands D-E	3,058 (32.9%)	28,864 (25.2%)
Council tax bands F-H	990 (10.6%)	16,648 (14.5%)
Average house price (Jul to Sept 2016) ⁽⁴⁾		
£177,983	£200,790	

	DYCE, BUCKSBURN & DANESTONE	ABERDEEN CITY
ECONOMY		
Population aged 16-74 years (2011) ⁽²⁾	14,367 (100.0%)	174,869 (100.0%)
Economically active	10,895 (75.8%)	128,106 (73.3%)
- <i>Employed (full and part-time)*</i>	9,209 (84.5%)	99,833 (77.9%)
- <i>Self-employed*</i>	847 (7.8%)	10,117 (7.9%)
- <i>Unemployed*</i>	326 (3.0%)	5,367 (4.2%)
- <i>Full-time student*</i>	513 (4.7%)	12,789 (10.0%)
Economically inactive	3,472 (24.2%)	46,763 (26.7%)
Benefit claimants (2016) ⁽⁵⁾		
Claimant count (November 2016)**	220 (1.8%)	3,500 (2.2%)
DWP benefits (May 2016)**	945 (7.8%)	15,180 (9.4%)
Income (2015/16) ⁽⁶⁾		
Median income	£33,033	£39,382
DEPRIVATION		
SIMD (2016) ⁽⁷⁾		
No. of data zones in most deprived 20%	0	22
Child poverty (Oct-Dec 2015) ⁽⁸⁾		
Percentage of children in poverty after housing costs	13.1%	18.2%
EDUCATION, SKILLS AND TRAINING ⁽⁹⁾		
Total no. of primary school pupils (2013)	1,059	12,451
Total no. of secondary school pupils (2013)	729	8,362
% S4 Pupils with level 3 or above English and Maths (2012-2013)	95.9%	93.8%
% Leavers with positive destination (employment, further education, higher education, training) (2013)	94.8%	90.8%
CRIME (2016) ⁽¹⁰⁾		
Assault ***	148 (7.9)	3,247 (14.1)
Threatening or abusive behaviour***	93 (5.0)	2,031 (8.8)
Possession of a controlled drug ***	56 (3.0)	1,615 (7.0)

This ward profile provides information on a variety of subjects. It has been prepared by the Research and Information Team, Office of Chief Executive, Aberdeen City Council. For any further information please contact:

Research and Information
Office of Chief Executive
Aberdeen City Council
1st Floor, Old Town House
Broad Street
Aberdeen, AB10 1FY

☎ 01224 522421

✉ statistics@aberdeencity.gov.uk

Data Sources:

- (1) National Records of Scotland, 2015 Mid-year Population Estimates
- (2) National Records of Scotland, Scotland's Census 2011
- (3) National Records of Scotland, Small area statistics on households and dwellings
- (4) Registers of Scotland, Property Data
- (5) Office for National Statistics, NOMIS Official Labour Market Statistics
- (6) CACI Paycheck
- (7) Scottish Index of Multiple Deprivation (SIMD) 2016
- (8) End Child Poverty
- (9) Statistics.gov.scot (formerly Scottish Neighbourhood Statistics)
- (10) Police Scotland – Aberdeen Community Partnership

Notes:

*Percentages given are a percentage of the number of people who are economically active (and not a percentage of the total population)

**Percentages given are a percentage of residents aged 16-64 years

***Number and rate per 1,000 population (based on 2015 mid-year estimates)

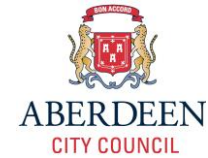

Ward Profile

2 – Bridge of Don

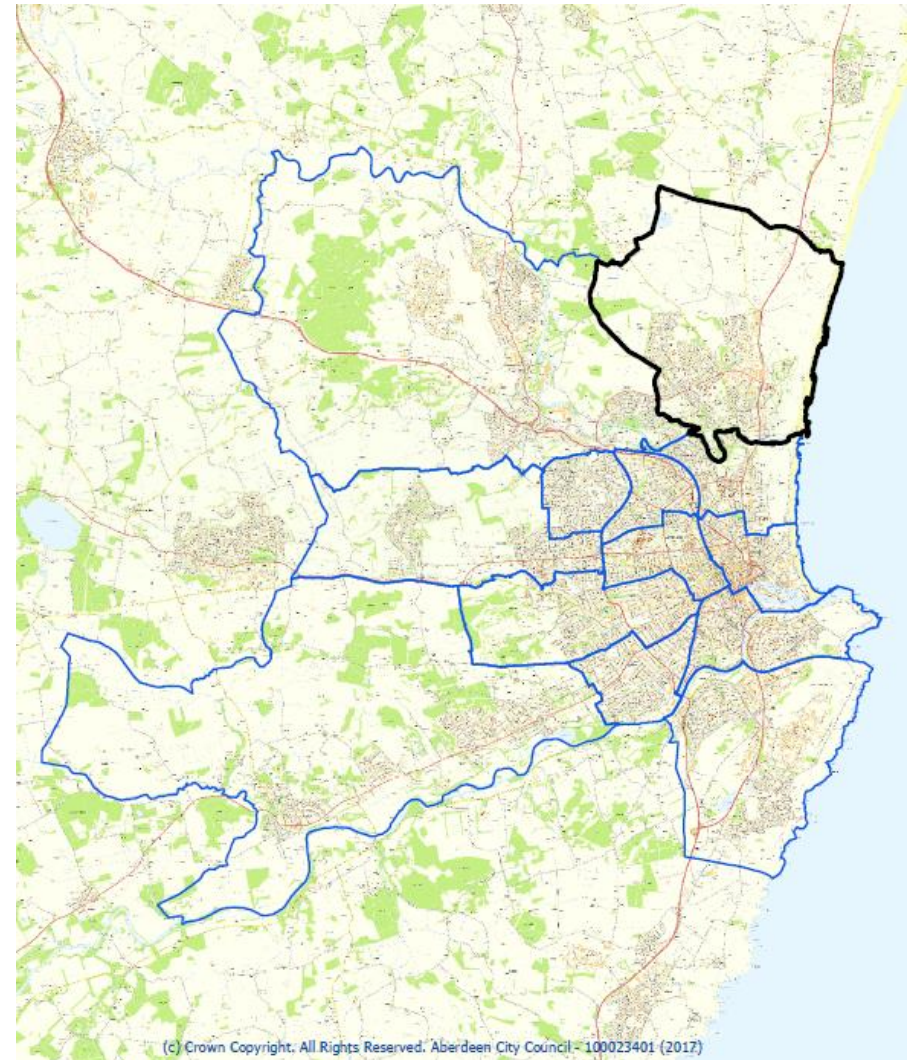

	BRIDGE OF DON	ABERDEEN CITY
POPULATION		
Population (2015) ⁽¹⁾	18,840 (100.0%)	230,350 (100.0%)
Males	9,335 (49.6%)	114,414 (49.7%)
Females	9,505 (50.4%)	115,936 (50.3%)
Population by age (2015) ⁽¹⁾		
0 to 15 years	2,840 (15.1%)	33,851 (14.7%)
16 to 24 years	1,782 (9.5%)	33,084 (14.4%)
25 to 44 years	5,081 (27.0%)	74,355 (32.3%)
45 to 64 years	5,659 (30.0%)	54,634 (23.7%)
65 to 74 years	2,158 (11.5%)	18,326 (8.0%)
75+ years	1,320 (7.0%)	16,100 (7.0%)
HOUSEHOLDS AND HOUSING		
Total number of households (2011) ⁽²⁾	7,621 (100.0%)	103,371 (100.0%)
Single person households	2,620 (34.4%)	39,219 (37.9%)
One family households	4,749 (62.3%)	55,199 (53.4%)
Other households	252 (3.3%)	8,953 (8.7%)
Dwelling type (2011) ⁽²⁾		
House or bungalow	6,564 (86.1%)	49,701 (48.1%)
Flat or apartment	1,034 (13.6%)	53,403 (51.7%)
Other	23 (0.3%)	267 (0.3%)
Dwellings by tenure (2011) ⁽²⁾		
Owned/mortgaged	6,456 (84.7%)	59,209 (57.3%)
Social rented (local authority/other)	659 (8.6%)	25,184 (24.4%)
Private rented	431 (5.6%)	17,582 (17.0%)
Living rent free	75 (1.0%)	1,396 (1.4%)
Dwellings by council tax (2015) ⁽³⁾		
Council tax band A-C	3,070 (36.4%)	68,983 (60.2%)
Council tax bands D-E	3,976 (47.1%)	28,864 (25.2%)
Council tax bands F-H	1,390 (21.3%)	16,648 (14.5%)
Average house price (Jul to Sept 2016) ⁽⁴⁾		
	£238,138	£200,790

	BRIDGE OF DON	ABERDEEN CITY
ECONOMY		
Population aged 16-74 years (2011) ⁽²⁾	14,163 (100.0%)	174,869 (100.0%)
Economically active	10,969 (77.4%)	128,106 (73.3%)
- <i>Employed (full and part-time)*</i>	9,130 (83.2%)	99,833 (77.9%)
- <i>Self-employed*</i>	943 (8.6%)	10,117 (7.9%)
- <i>Unemployed*</i>	265 (2.4%)	5,367 (4.2%)
- <i>Full-time student*</i>	631 (5.8%)	12,789 (10.0%)
Economically inactive	3,194 (22.6%)	46,763 (26.7%)
Benefit claimants (2016) ⁽⁵⁾		
Claimant count (November 2016)**	165 (1.3%)	3,500 (2.2%)
DWP benefits (May 2016)**	750 (6.0%)	15,180 (9.4%)
Income (2015/16) ⁽⁶⁾		
Median income	£39,738	£39,382
DEPRIVATION		
SIMD (2016) ⁽⁷⁾		
No. of data zones in most deprived 20%	0	22
Child poverty (Oct-Dec 2015) ⁽⁸⁾		
Percentage of children in poverty after housing costs	6.3%	18.2%
EDUCATION, SKILLS AND TRAINING ⁽⁹⁾		
Total no. of primary school pupils (2013)	1,099	12,451
Total no. of secondary school pupils (2013)	879	8,362
% S4 Pupils with level 3 or above English and Maths (2012-2013)	98.8%	93.8%
% Leavers with positive destination (employment, further education, higher education, training) (2013)	94.3%	90.8%
CRIME (2016) ⁽¹⁰⁾		
Assault ***	70 (3.7)	3,247 (14.1)
Threatening or abusive behaviour***	38 (2.0)	2,031 (8.8)
Possession of a controlled drug ***	28 (1.5)	1,615 (7.0)

This ward profile provides information on a variety of subjects. It has been prepared by the Research and Information Team, Office of Chief Executive, Aberdeen City Council. For any further information please contact:

Research and Information
Office of Chief Executive
Aberdeen City Council
1st Floor, Old Town House
Broad Street
Aberdeen, AB10 1FY

☎ 01224 522421

✉ statistics@aberdeencity.gov.uk

Data Sources:

- (1) National Records of Scotland, 2015 Mid-year Population Estimates
- (2) National Records of Scotland, Scotland's Census 2011
- (3) National Records of Scotland, Small area statistics on households and dwellings
- (4) Registers of Scotland, Property Data
- (5) Office for National Statistics, NOMIS Official Labour Market Statistics
- (6) CACI Paycheck
- (7) Scottish Index of Multiple Deprivation (SIMD) 2016
- (8) End Child Poverty
- (9) Statistics.gov.scot (formerly Scottish Neighbourhood Statistics)
- (10) Police Scotland – Aberdeen Community Partnership

Notes:

*Percentages given are a percentage of the number of people who are economically active (and not a percentage of the total population)

**Percentages given are a percentage of residents aged 16-64 years

***Number and rate per 1,000 population (based on 2015 mid-year estimates)



Ward Profile

3 – Kingswells, Sheddocksley and Summerhill

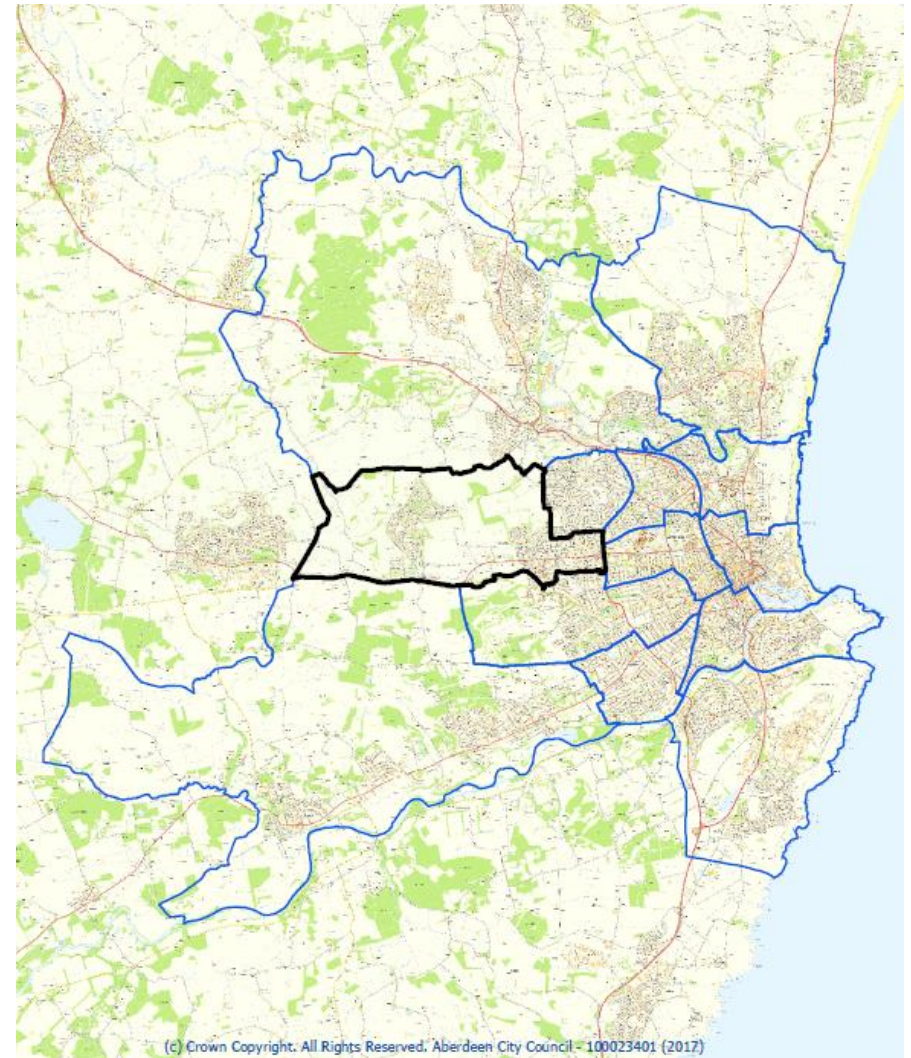

(c) Crown Copyright. All Rights Reserved. Aberdeen City Council - 100023401 (2017)

	KINGSWELLS, SHEDDOCKSLEY & SUMMERHILL	ABERDEEN CITY
POPULATION		
Population (2015) ⁽¹⁾	15,352 (100.0%)	230,350 (100.0%)
Males	7,361 (47.9%)	114,414 (49.7%)
Females	7,991 (52.1%)	115,936 (50.3%)
Population by age (2015) ⁽¹⁾		
0 to 15 years	2,978 (19.4%)	33,851 (14.7%)
16 to 24 years	1,418 (9.2%)	33,084 (14.4%)
25 to 44 years	4,353 (28.4%)	74,355 (32.3%)
45 to 64 years	4,125 (26.9%)	54,634 (23.7%)
65 to 74 years	1,246 (8.1%)	18,326 (8.0%)
75+ years	1,232 (8.0%)	16,100 (7.0%)
HOUSEHOLDS AND HOUSING		
Total number of households (2011) ⁽²⁾	6,541 (100.0%)	103,371 (100.0%)
Single person households	1,983 (30.3%)	39,219 (37.9%)
One family households	4,301 (65.8%)	55,199 (53.4%)
Other households	257 (3.9%)	8,953 (8.7%)
Dwelling type (2011) ⁽²⁾		
Dwelling type (2011) ⁽²⁾	6,541 (100.0%)	103,371 (100.0%)
House or bungalow	4,852 (74.2%)	49,701 (48.1%)
Flat or apartment	1,685 (25.8%)	53,403 (51.7%)
Other	4 (0.1%)	267 (0.3%)
Dwellings by tenure (2011) ⁽²⁾		
Dwellings by tenure (2011) ⁽²⁾	6,541 (100.0%)	103,371 (100.0%)
Owned/mortgaged	4,003 (61.2%)	59,209 (57.3%)
Social rented (local authority/other)	2,069 (31.6%)	25,184 (24.4%)
Private rented	409 (6.2%)	17,582 (17.0%)
Living rent free	60 (0.9%)	1,396 (1.4%)
Dwellings by council tax (2015) ⁽³⁾		
Dwellings by council tax (2015) ⁽³⁾	6,889 (100.0%)	114,495 (100.0%)
Council tax band A-C	4,600 (66.8%)	68,983 (60.2%)
Council tax bands D-E	1,057 (15.3%)	28,864 (25.2%)
Council tax bands F-H	1,232 (17.9%)	16,648 (14.5%)
Average house price (Jul to Sept 2016) ⁽⁴⁾		
Average house price (Jul to Sept 2016) ⁽⁴⁾	£207,071	£200,790

	KINGSWELLS, SHEDDOCKSLEY & SUMMERHILL	ABERDEEN CITY
ECONOMY		
Population aged 16-74 years (2011) ⁽²⁾	10,872 (100.0%)	174,869 (100.0%)
Economically active	8,146 (74.9%)	128,106 (73.3%)
- <i>Employed (full and part-time)*</i>	6,696 (82.2%)	99,833 (77.9%)
- <i>Self-employed*</i>	728 (8.9%)	10,117 (7.9%)
- <i>Unemployed*</i>	376 (4.6%)	5,367 (4.2%)
- <i>Full-time student*</i>	346 (4.2%)	12,789 (10.0%)
Economically inactive	2,726 (25.1%)	46,763 (26.7%)
Benefit claimants (2016) ⁽⁵⁾		
Claimant count (November 2016)**	235 (2.6%)	3,500 (2.2%)
DWP benefits (May 2016)**	1,140 (11.5%)	15,180 (9.4%)
Income (2015/16) ⁽⁶⁾		
Median income	£28,668	£39,382
DEPRIVATION		
SIMD (2016) ⁽⁷⁾		
No. of data zones in most deprived 20%	2	22
Child poverty (Oct-Dec 2015) ⁽⁸⁾		
Percentage of children in poverty after housing costs	17.6%	18.2%
EDUCATION, SKILLS AND TRAINING ⁽⁹⁾		
Total no. of primary school pupils (2013)	1,133	12,451
Total no. of secondary school pupils (2013)	696	8,362
% S4 Pupils with level 3 or above English and Maths (2012-2013)	96.4%	93.8%
% Leavers with positive destination (employment, further education, higher education, training) (2013)	84.7%	90.8%
CRIME (2016) ⁽¹⁰⁾		
Assault ***	174 (11.3)	3,247 (14.1)
Threatening or abusive behaviour***	115 (7.5)	2,031 (8.8)
Possession of a controlled drug ***	57 (3.7)	1,615 (7.0)

This ward profile provides information on a variety of subjects. It has been prepared by the Research and Information Team, Office of Chief Executive, Aberdeen City Council. For any further information please contact:

Research and Information
Office of Chief Executive
Aberdeen City Council
1st Floor, Old Town House
Broad Street
Aberdeen, AB10 1FY

☎ 01224 522421

✉ statistics@aberdeencity.gov.uk

Data Sources:

- (1) National Records of Scotland, 2015 Mid-year Population Estimates
- (2) National Records of Scotland, Scotland's Census 2011
- (3) National Records of Scotland, Small area statistics on households and dwellings
- (4) Registers of Scotland, Property Data
- (5) Office for National Statistics, NOMIS Official Labour Market Statistics
- (6) CACI Paycheck
- (7) Scottish Index of Multiple Deprivation (SIMD) 2016
- (8) End Child Poverty
- (9) Statistics.gov.scot (formerly Scottish Neighbourhood Statistics)
- (10) Police Scotland – Aberdeen Community Partnership

Notes:

*Percentages given are a percentage of the number of people who are economically active (and not a percentage of the total population)

**Percentages given are a percentage of residents aged 16-64 years

***Number and rate per 1,000 population (based on 2015 mid-year estimates)

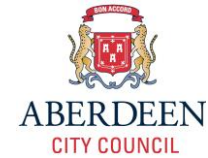

Ward Profile

4 – Northfield and Mastrick North

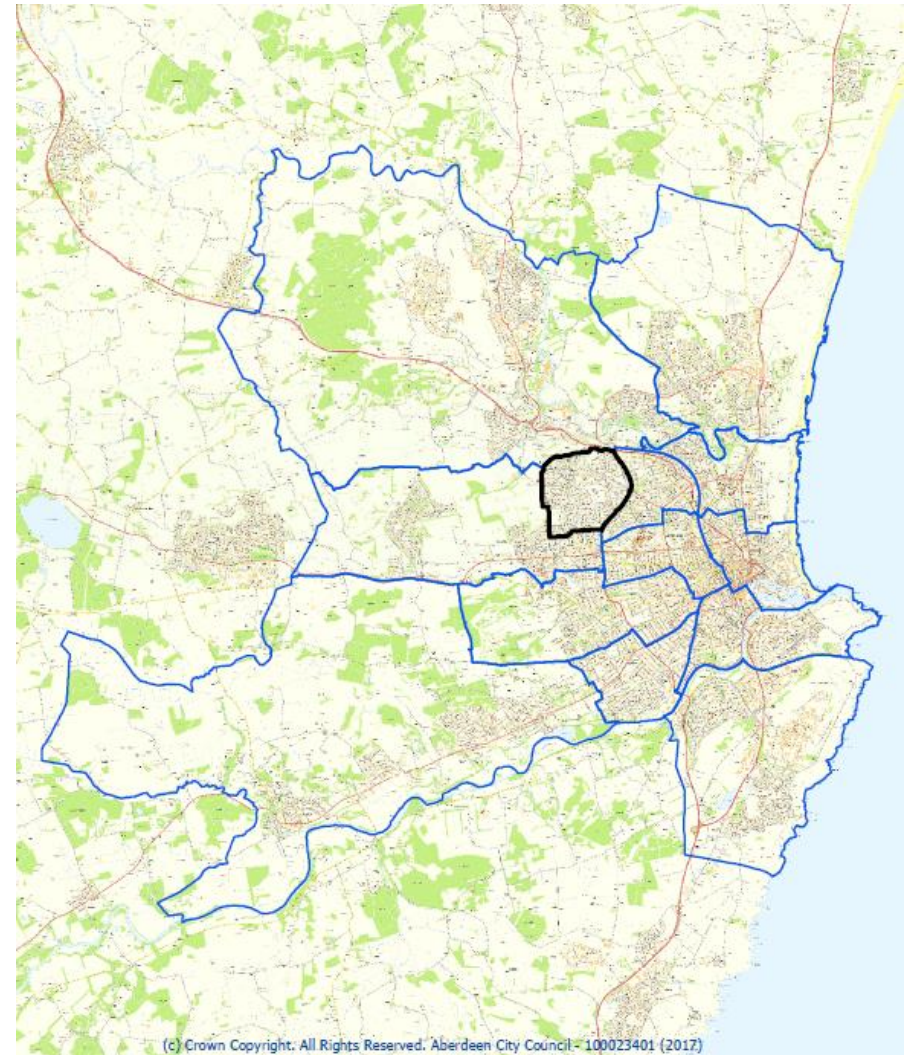

	NORTHFIELD AND MASTRICK NORTH	ABERDEEN CITY
POPULATION		
Population (2015) ⁽¹⁾	17,316 (100.0%)	230,350 (100.0%)
Males	8,284 (47.8%)	114,414 (49.7%)
Females	9,032 (52.2%)	115,936 (50.3%)
Population by age (2015) ⁽¹⁾		
0 to 15 years	3,547 (20.5%)	33,851 (14.7%)
16 to 24 years	1,925 (11.1%)	33,084 (14.4%)
25 to 44 years	4,672 (27.0%)	74,355 (32.3%)
45 to 64 years	4,604 (26.6%)	54,634 (23.7%)
65 to 74 years	1,495 (8.6%)	18,326 (8.0%)
75+ years	1,073 (6.2%)	16,100 (7.0%)
HOUSEHOLDS AND HOUSING		
Total number of households (2011) ⁽²⁾	7,086 (100.0%)	103,371 (100.0%)
Single person households	2,054 (29.0%)	39,219 (37.9%)
One family households	4,555 (64.3%)	55,199 (53.4%)
Other households	477 (6.7%)	8,953 (8.7%)
Dwelling type (2011) ⁽²⁾		
7,086 (100.0%)	103,371 (100.0%)	
House or bungalow	4,941 (69.7%)	49,701 (48.1%)
Flat or apartment	2,136 (30.1%)	53,403 (51.7%)
Other	9 (0.1%)	267 (0.3%)
Dwellings by tenure (2011) ⁽²⁾		
7,086 (100.0%)	103,371 (100.0%)	
Owned/mortgaged	3,247 (45.8%)	59,209 (57.3%)
Social rented (local authority/other)	3,554 (50.2%)	25,184 (24.4%)
Private rented	237 (3.3%)	17,582 (17.0%)
Living rent free	48 (0.7%)	1,396 (1.4%)
Dwellings by council tax (2015) ⁽³⁾		
7,515 (100.0%)	114,495 (100.0%)	
Council tax band A-C	7,387 (98.3%)	68,983 (60.2%)
Council tax bands D-E	127 (1.7%)	28,864 (25.2%)
Council tax bands F-H	1 (0.0%)	16,648 (14.5%)
Average house price (Jul to Sept 2016) ⁽⁴⁾		
£129,610	£200,790	

	NORTHFIELD AND MASTRICK NORTH	ABERDEEN CITY
ECONOMY		
Population aged 16-74 years (2011) ⁽²⁾	12,589 (100.0%)	174,869 (100.0%)
Economically active	8,967 (71.2%)	128,106 (73.3%)
- <i>Employed (full and part-time)*</i>	7,307 (81.5%)	99,833 (77.9%)
- <i>Self-employed*</i>	496 (5.5%)	10,117 (7.9%)
- <i>Unemployed*</i>	665 (7.4%)	5,367 (4.2%)
- <i>Full-time student*</i>	499 (5.6%)	12,789 (10.0%)
Economically inactive	3,622 (28.8%)	46,763 (26.7%)
Benefit claimants (2016) ⁽⁵⁾		
Claimant count (November 2016)**	385 (3.3%)	3,500 (2.2%)
DWP benefits (May 2016)**	2,110 (18.8%)	15,180 (9.4%)
Income (2015/16) ⁽⁶⁾		
Median income	£21,109	£39,382
DEPRIVATION		
SIMD (2016) ⁽⁷⁾		
No. of data zones in most deprived 20%	5	22
Child poverty (Oct-Dec 2015) ⁽⁸⁾		
Percentage of children in poverty after housing costs	29.4%	18.2%
EDUCATION, SKILLS AND TRAINING ⁽⁹⁾		
Total no. of primary school pupils (2013)	1,559	12,451
Total no. of secondary school pupils (2013)	1,064	8,362
% S4 Pupils with level 3 or above English and Maths (2012-2013)	86.8%	93.8%
% Leavers with positive destination (employment, further education, higher education, training) (2013)	85.7%	90.8%
CRIME (2016) ⁽¹⁰⁾		
Assault ***	301 (17.4)	3,247 (14.1)
Threatening or abusive behaviour***	179 (10.3)	2,031 (8.8)
Possession of a controlled drug ***	93 (5.4)	1,615 (7.0)

This ward profile provides information on a variety of subjects. It has been prepared by the Research and Information Team, Office of Chief Executive, Aberdeen City Council. For any further information please contact:

Research and Information
Office of Chief Executive
Aberdeen City Council
1st Floor, Old Town House
Broad Street
Aberdeen, AB10 1FY

☎ 01224 522421

✉ statistics@aberdeencity.gov.uk

Data Sources:

- (1) National Records of Scotland, 2015 Mid-year Population Estimates
- (2) National Records of Scotland, Scotland's Census 2011
- (3) National Records of Scotland, Small area statistics on households and dwellings
- (4) Registers of Scotland, Property Data
- (5) Office for National Statistics, NOMIS Official Labour Market Statistics
- (6) CACI Paycheck
- (7) Scottish Index of Multiple Deprivation (SIMD) 2016
- (8) End Child Poverty
- (9) Statistics.gov.scot (formerly Scottish Neighbourhood Statistics)
- (10) Police Scotland – Aberdeen Community Partnership

Notes:

*Percentages given are a percentage of the number of people who are economically active (and not a percentage of the total population)

**Percentages given are a percentage of residents aged 16-64 years

***Number and rate per 1,000 population (based on 2015 mid-year estimates)

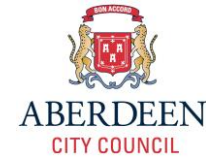

Ward Profile

5 – Hilton, Woodside and Stockethill

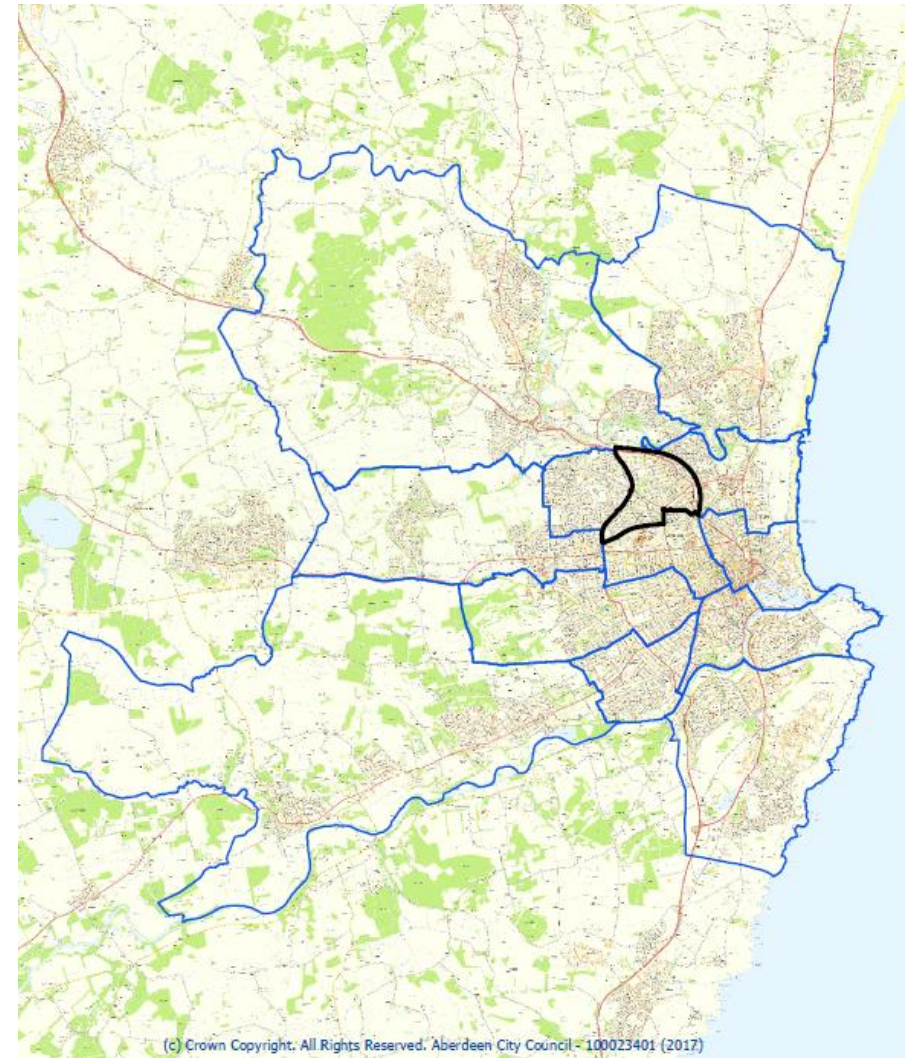

(c) Crown Copyright. All Rights Reserved. Aberdeen City Council - 100023401 (2017)

	HILTON, WOODSIDE & STOCKETHILL	ABERDEEN CITY
POPULATION		
Population (2015) ⁽¹⁾	15,620 (100.0%)	230,350 (100.0%)
Males	7,688 (49.2%)	114,414 (49.7%)
Females	7,932 (50.8%)	115,936 (50.3%)
Population by age (2015) ⁽¹⁾		
0 to 15 years	2,402 (15.4%)	33,851 (14.7%)
16 to 24 years	1,908 (12.2%)	33,084 (14.4%)
25 to 44 years	5,360 (34.3%)	74,355 (32.3%)
45 to 64 years	3,423 (21.9%)	54,634 (23.7%)
65 to 74 years	1,282 (8.2%)	18,326 (8.0%)
75+ years	1,245 (8.0%)	16,100 (7.0%)
HOUSEHOLDS AND HOUSING		
Total number of households (2011) ⁽²⁾	7,760 (100.0%)	103,371 (100.0%)
Single person households	3,237 (41.7%)	39,219 (37.9%)
One family households	3,795 (48.9%)	55,199 (53.4%)
Other households	728 (9.4%)	8,953 (8.7%)
Dwelling type (2011) ⁽²⁾		
7,760 (100.0%)	103,371 (100.0%)	
House or bungalow	2,056 (26.5%)	49,701 (48.1%)
Flat or apartment	5,691 (73.3%)	53,403 (51.7%)
Other	13 (0.2%)	267 (0.3%)
Dwellings by tenure (2011) ⁽²⁾		
7,760 (100.0%)	103,371 (100.0%)	
Owned/mortgaged	3,478 (44.8%)	59,209 (57.3%)
Social rented (local authority/other)	3,205 (41.3%)	25,184 (24.4%)
Private rented	994 (12.8%)	17,582 (17.0%)
Living rent free	83 (1.1%)	1,396 (1.4%)
Dwellings by council tax (2015) ⁽³⁾		
8,303 (100.0%)	114,495 (100.0%)	
Council tax band A-C	6,444 (77.6%)	68,983 (60.2%)
Council tax bands D-E	1,477 (17.8%)	28,864 (25.2%)
Council tax bands F-H	382 (4.6%)	16,648 (14.5%)
Average house price (Jul to Sept 2016) ⁽⁴⁾		
£161,199	£200,790	

	HILTON, WOODSIDE & STOCKETHILL	ABERDEEN CITY
ECONOMY		
Population aged 16-74 years (2011) ⁽²⁾	11,746 (100.0%)	174,869 (100.0%)
Economically active	8,385 (71.4%)	128,106 (73.3%)
- <i>Employed (full and part-time)*</i>	6,696 (79.9%)	99,833 (77.9%)
- <i>Self-employed*</i>	488 (5.8%)	10,117 (7.9%)
- <i>Unemployed*</i>	467 (5.6%)	5,367 (4.2%)
- <i>Full-time student*</i>	734 (8.8%)	12,789 (10.0%)
Economically inactive	3,361 (28.6%)	46,763 (26.7%)
Benefit claimants (2016) ⁽⁵⁾		
Claimant count (November 2016)**	340 (3.1%)	3,500 (2.2%)
DWP benefits (May 2016)**	1,520 (14.2%)	15,180 (9.4%)
Income (2015/16) ⁽⁶⁾		
Median income	£21,809	£39,382
DEPRIVATION		
SIMD (2016) ⁽⁷⁾		
No. of data zones in most deprived 20%	2	22
Child poverty (Oct-Dec 2015) ⁽⁸⁾		
Percentage of children in poverty after housing costs	24.5%	18.2%
EDUCATION, SKILLS AND TRAINING ⁽⁹⁾		
Total no. of primary school pupils (2013)	942	12,451
Total no. of secondary school pupils (2013)	546	8,362
% S4 Pupils with level 3 or above English and Maths (2012-2013)	92.7%	93.8%
% Leavers with positive destination (employment, further education, higher education, training) (2013)	91.8%	90.8%
CRIME (2016) ⁽¹⁰⁾		
Assault ***	237 (15.2)	3,247 (14.1)
Threatening or abusive behaviour***	225 (14.4)	2,031 (8.8)
Possession of a controlled drug ***	361 (23.1)	1,615 (7.0)

This ward profile provides information on a variety of subjects. It has been prepared by the Research and Information Team, Office of Chief Executive, Aberdeen City Council. For any further information please contact:

Research and Information
Office of Chief Executive
Aberdeen City Council
1st Floor, Old Town House
Broad Street
Aberdeen, AB10 1FY

☎ 01224 522421

✉ statistics@aberdeencity.gov.uk

Data Sources:

- (1) National Records of Scotland, 2015 Mid-year Population Estimates
- (2) National Records of Scotland, Scotland's Census 2011
- (3) National Records of Scotland, Small area statistics on households and dwellings
- (4) Registers of Scotland, Property Data
- (5) Office for National Statistics, NOMIS Official Labour Market Statistics
- (6) CACI Paycheck
- (7) Scottish Index of Multiple Deprivation (SIMD) 2016
- (8) End Child Poverty
- (9) Statistics.gov.scot (formerly Scottish Neighbourhood Statistics)
- (10) Police Scotland – Aberdeen Community Partnership

Notes:

*Percentages given are a percentage of the number of people who are economically active (and not a percentage of the total population)

**Percentages given are a percentage of residents aged 16-64 years

***Number and rate per 1,000 population (based on 2015 mid-year estimates)

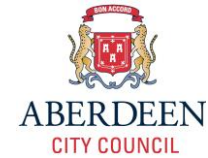

Ward Profile

6 – Tillydrone, Seaton and Old Aberdeen Aberdeen

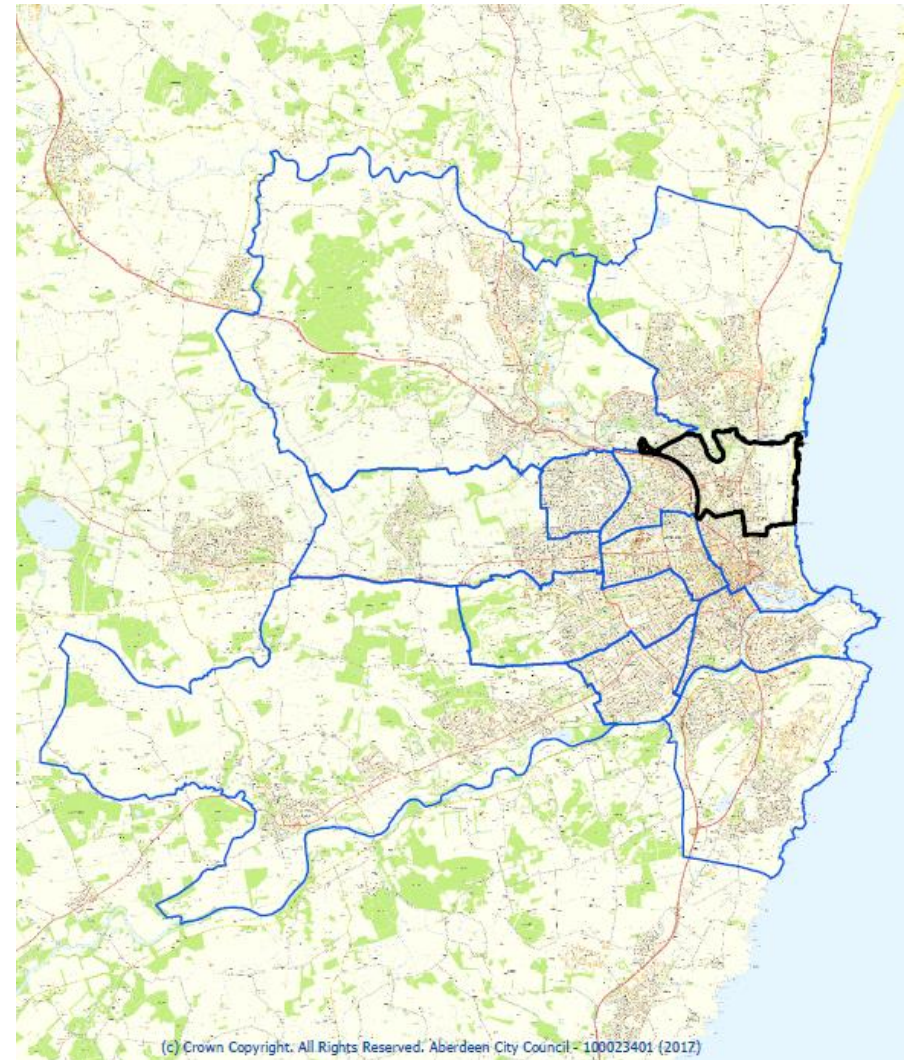

	TILLYDRONE, SEATON AND OLD ABERDEEN	ABERDEEN CITY
POPULATION		
Population (2015) ⁽¹⁾	18,896 (100.0%)	230,350 (100.0%)
Males	9,387 (49.7%)	114,414 (49.7%)
Females	9,509 (50.3%)	115,936 (50.3%)
Population by age (2015) ⁽¹⁾		
0 to 15 years	2,503 (13.2%)	33,851 (14.7%)
16 to 24 years	5,647 (29.9%)	33,084 (14.4%)
25 to 44 years	6,085 (32.2%)	74,355 (32.3%)
45 to 64 years	2,951 (15.6%)	54,634 (23.7%)
65 to 74 years	985 (5.2%)	18,326 (8.0%)
75+ years	725 (3.8%)	16,100 (7.0%)
HOUSEHOLDS AND HOUSING		
Total number of households (2011) ⁽²⁾	7,269 (100.0%)	103,371 (100.0%)
Single person households	3,211 (44.2%)	39,219 (37.9%)
One family households	3,006 (41.3%)	55,199 (53.4%)
Other households	1,052 (14.5%)	8,953 (8.7%)
Dwelling type (2011) ⁽²⁾		
7,269 (100.0%)	103,371 (100.0%)	
House or bungalow	1,273 (17.5%)	49,701 (48.1%)
Flat or apartment	5,984 (82.3%)	53,403 (51.7%)
Other	12 (0.2%)	267 (0.3%)
Dwellings by tenure (2011) ⁽²⁾		
7,269 (100.0%)	103,371 (100.0%)	
Owned/mortgaged	1,911 (26.3%)	59,209 (57.3%)
Social rented (local authority/other)	3,936 (54.2%)	25,184 (24.4%)
Private rented	1,325 (18.2%)	17,582 (17.0%)
Living rent free	97 (1.3%)	1,396 (1.4%)
Dwellings by council tax (2015) ⁽³⁾		
9,379	114,495 (100.0%)	
Council tax band A-C	7,469 (79.6%)	68,983 (60.2%)
Council tax bands D-E	1,811 (19.3%)	28,864 (25.2%)
Council tax bands F-H	99 (1.1%)	16,648 (14.5%)
Average house price (Jul to Sept 2016) ⁽⁴⁾		
£123,339	£200,790	

	TILLYDRONE, SEATON AND OLD ABERDEEN	ABERDEEN CITY
ECONOMY		
Population aged 16-74 years (2011) ⁽²⁾	14,802 (100.0%)	174,869 (100.0%)
Economically active	9,093 (61.4%)	128,106 (73.3%)
- <i>Employed (full and part-time)*</i>	5,608 (61.7%)	99,833 (77.9%)
- <i>Self-employed*</i>	442 (4.9%)	10,117 (7.9%)
- <i>Unemployed*</i>	587 (6.5%)	5,367 (4.2%)
- <i>Full-time student*</i>	2,456 (27.0%)	12,789 (10.0%)
Economically inactive	5,709 (38.6%)	46,763 (26.7%)
Benefit claimants (2016) ⁽⁵⁾		
Claimant count (November 2016)**	385 (2.8%)	3,500 (2.2%)
DWP benefits (May 2016)**	1,660 (11.3%)	15,180 (9.4%)
Income (2015/16) ⁽⁶⁾		
Median income	£19,717	£39,382
DEPRIVATION		
SIMD (2016) ⁽⁷⁾		
No. of data zones in most deprived 20%	6	22
Child poverty (Oct-Dec 2015) ⁽⁸⁾		
Percentage of children in poverty after housing costs	27.6%	18.2%
EDUCATION, SKILLS AND TRAINING ⁽⁹⁾		
Total no. of primary school pupils (2013)	904	12,451
Total no. of secondary school pupils (2013)	448	8,362
% S4 Pupils with level 3 or above English and Maths (2012-2013)	81.0%	93.8%
% Leavers with positive destination (employment, further education, higher education, training) (2013)	87.2%	90.8%
CRIME (2016) ⁽¹⁰⁾		
Assault ***	312 (16.5)	3,247 (14.1)
Threatening or abusive behaviour***	225 (11.9)	2,031 (8.8)
Possession of a controlled drug ***	115 (6.1)	1,615 (7.0)

This ward profile provides information on a variety of subjects. It has been prepared by the Research and Information Team, Office of Chief Executive, Aberdeen City Council. For any further information please contact:

Research and Information
Office of Chief Executive
Aberdeen City Council
1st Floor, Old Town House
Broad Street
Aberdeen, AB10 1FY

☎ 01224 522421

✉ statistics@aberdeencity.gov.uk

Data Sources:

- (1) National Records of Scotland, 2015 Mid-year Population Estimates
- (2) National Records of Scotland, Scotland's Census 2011
- (3) National Records of Scotland, Small area statistics on households and dwellings
- (4) Registers of Scotland, Property Data
- (5) Office for National Statistics, NOMIS Official Labour Market Statistics
- (6) CACI Paycheck
- (7) Scottish Index of Multiple Deprivation (SIMD) 2016
- (8) End Child Poverty
- (9) Statistics.gov.scot (formerly Scottish Neighbourhood Statistics)
- (10) Police Scotland – Aberdeen Community Partnership

Notes:

*Percentages given are a percentage of the number of people who are economically active (and not a percentage of the total population)

**Percentages given are a percentage of residents aged 16-64 years

***Number and rate per 1,000 population (based on 2015 mid-year estimates)



Ward Profile

7 – Midstocket and Rosemount

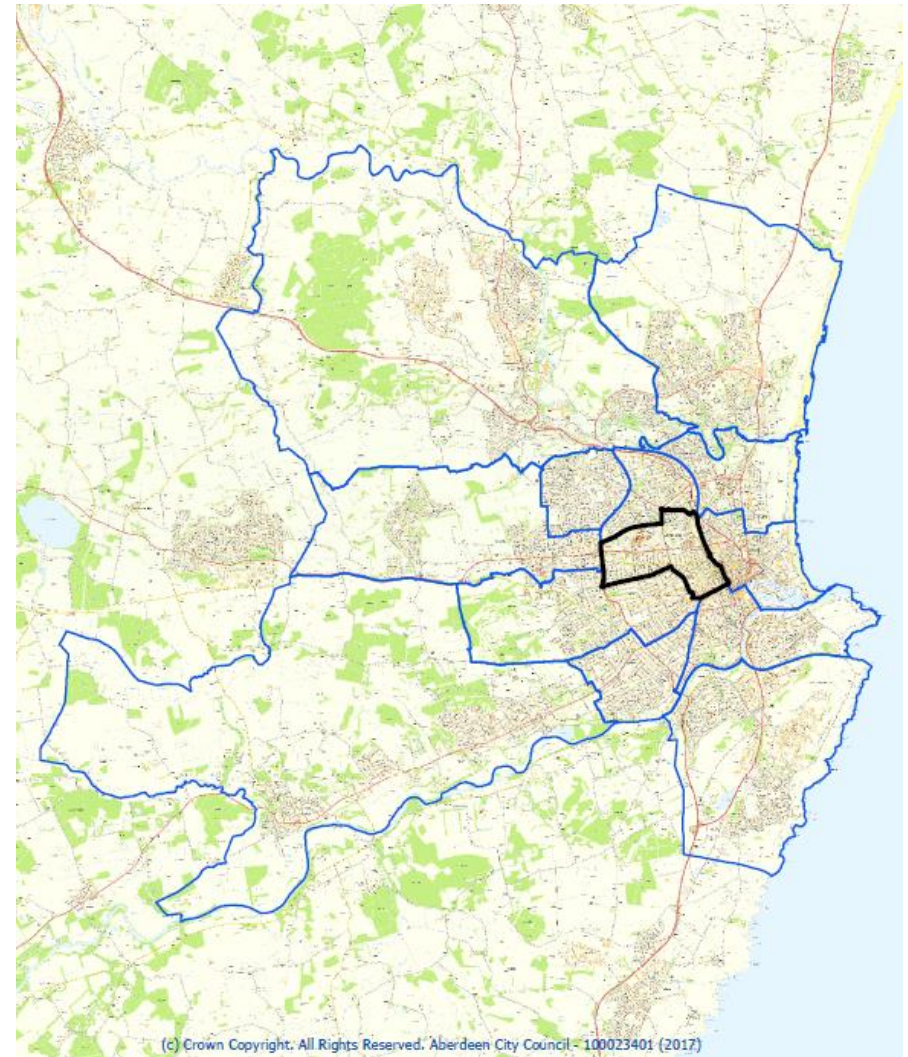

	MIDSTOCKET AND ROSEMOUNT	ABERDEEN CITY
POPULATION		
Population (2015) ⁽¹⁾	15,038 (100.0%)	230,350 (100.0%)
Males	7,649 (50.9%)	114,414 (49.7%)
Females	7,389 (49.1%)	115,936 (50.3%)
Population by age (2015) ⁽¹⁾		
0 to 15 years	1,633 (10.9%)	33,851 (14.7%)
16 to 24 years	2,463 (16.4%)	33,084 (14.4%)
25 to 44 years	6,213 (41.3%)	74,355 (32.3%)
45 to 64 years	3,026 (20.1%)	54,634 (23.7%)
65 to 74 years	928 (6.2%)	18,326 (8.0%)
75+ years	775 (5.2%)	16,100 (7.0%)
HOUSEHOLDS AND HOUSING		
Total number of households (2011) ⁽²⁾	8,272 (100.0%)	103,371 (100.0%)
Single person households	3,952 (47.8%)	39,219 (37.9%)
One family households	3,316 (40.1%)	55,199 (53.4%)
Other households	1,004 (12.1%)	8,953 (8.7%)
Dwelling type (2011) ⁽²⁾		
8,272 (100.0%)	8,272 (100.0%)	103,371 (100.0%)
House or bungalow	1,869 (22.6%)	49,701 (48.1%)
Flat or apartment	6,392 (77.3%)	53,403 (51.7%)
Other	11 (0.1%)	267 (0.3%)
Dwellings by tenure (2011) ⁽²⁾		
8,272 (100.0%)	8,272 (100.0%)	103,371 (100.0%)
Owned/mortgaged	4,233 (51.2%)	59,209 (57.3%)
Social rented (local authority/other)	1,496 (18.1%)	25,184 (24.4%)
Private rented	2,424 (29.3%)	17,582 (17.0%)
Living rent free	119 (1.4%)	1,396 (1.4%)
Dwellings by council tax (2015) ⁽³⁾		
8,834 (100.0%)	8,834 (100.0%)	114,495 (100.0%)
Council tax band A-C	5,299 (60.0%)	68,983 (60.2%)
Council tax bands D-E	2,308 (26.1%)	28,864 (25.2%)
Council tax bands F-H	1,227 (13.9%)	16,648 (14.5%)
Average house price (Jul to Sept 2016) ⁽⁴⁾		
£217,980	£217,980	£200,790

	MIDSTOCKET AND ROSEMOUNT	ABERDEEN CITY
ECONOMY		
Population aged 16-74 years (2011) ⁽²⁾	12,725 (100.0%)	174,869 (100.0%)
Economically active	9,509 (74.7%)	128,106 (73.3%)
- <i>Employed (full and part-time)*</i>	7,457 (78.4%)	99,833 (77.9%)
- <i>Self-employed*</i>	697 (7.3%)	10,117 (7.9%)
- <i>Unemployed*</i>	328 (3.4%)	5,367 (4.2%)
- <i>Full-time student*</i>	1,027 (10.8%)	12,789 (10.0%)
Economically inactive	3,216 (25.3%)	46,763 (26.7%)
Benefit claimants (2016) ⁽⁵⁾		
Claimant count (November 2016)**	200 (1.8%)	3,500 (2.2%)
DWP benefits (May 2016)**	965 (8.2%)	15,180 (9.4%)
Income (2015/16) ⁽⁶⁾		
Median income	£34,446	£39,382
DEPRIVATION		
SIMD (2016) ⁽⁷⁾		
No. of data zones in most deprived 20%	0	22
Child poverty (Oct-Dec 2015) ⁽⁸⁾		
Percentage of children in poverty after housing costs	12.3%	18.2%
EDUCATION, SKILLS AND TRAINING ⁽⁹⁾		
Total no. of primary school pupils (2013)	534	12,451
Total no. of secondary school pupils (2013)	418	8,362
% S4 Pupils with level 3 or above English and Maths (2012-2013)	96.9%	93.8%
% Leavers with positive destination (employment, further education, higher education, training) (2013)	87.7%	90.8%
CRIME (2016) ⁽¹⁰⁾		
Assault ***	261 (17.4)	3,247 (14.1)
Threatening or abusive behaviour***	175 (11.6)	2,031 (8.8)
Possession of a controlled drug ***	142 (9.4)	1,615 (7.0)

This ward profile provides information on a variety of subjects. It has been prepared by the Research and Information Team, Office of Chief Executive, Aberdeen City Council. For any further information please contact:

Research and Information
Office of Chief Executive
Aberdeen City Council
1st Floor, Old Town House
Broad Street
Aberdeen, AB10 1FY

☎ 01224 522421

✉ statistics@aberdeencity.gov.uk

Data Sources:

- (1) National Records of Scotland, 2015 Mid-year Population Estimates
- (2) National Records of Scotland, Scotland's Census 2011
- (3) National Records of Scotland, Small area statistics on households and dwellings
- (4) Registers of Scotland, Property Data
- (5) Office for National Statistics, NOMIS Official Labour Market Statistics
- (6) CACI Paycheck
- (7) Scottish Index of Multiple Deprivation (SIMD) 2016
- (8) End Child Poverty
- (9) Statistics.gov.scot (formerly Scottish Neighbourhood Statistics)
- (10) Police Scotland – Aberdeen Community Partnership

Notes:

*Percentages given are a percentage of the number of people who are economically active (and not a percentage of the total population)

**Percentages given are a percentage of residents aged 16-64 years

***Number and rate per 1,000 population (based on 2015 mid-year estimates)

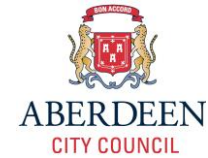

Ward Profile

8 - George Street and Harbour

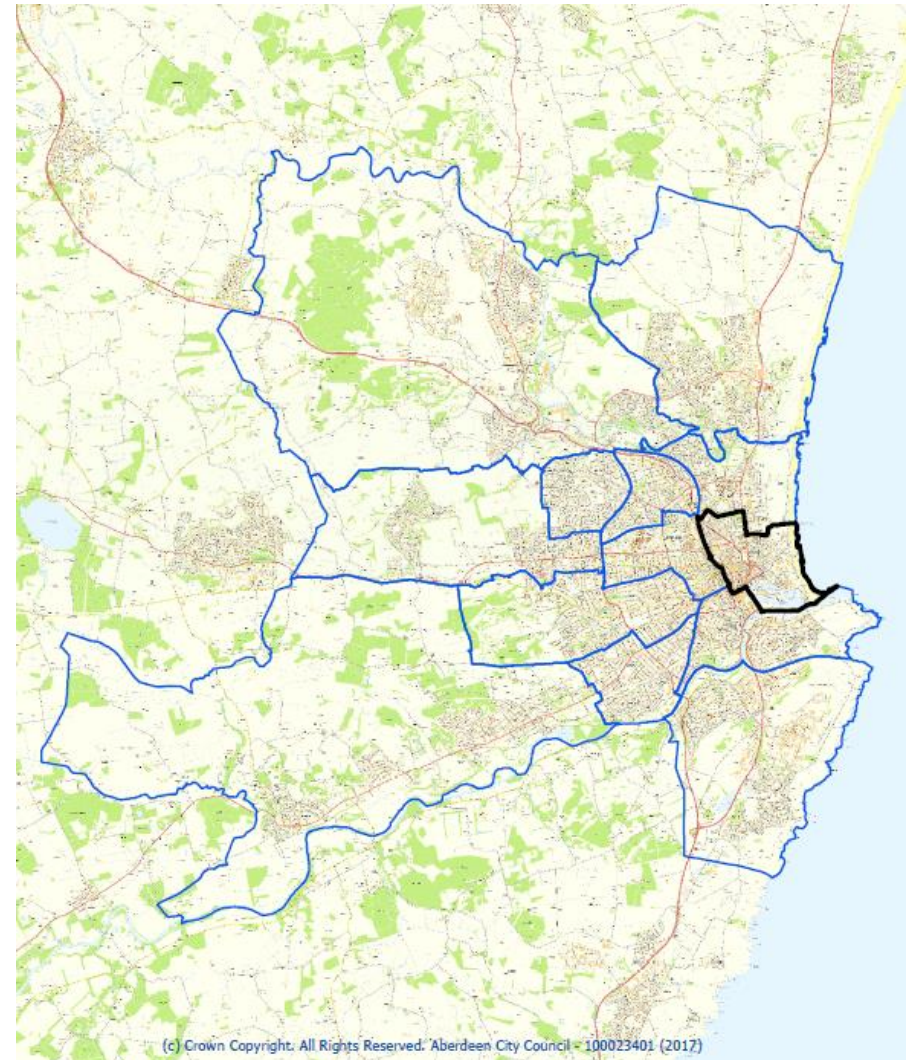

	GEORGE STREET & HARBOUR	ABERDEEN CITY
POPULATION		
Population (2015) ⁽¹⁾	18,642 (100.0%)	230,350 (100.0%)
Males	9,879 (53.0%)	114,414 (49.7%)
Females	8,763 (47.0%)	115,936 (50.3%)
Population by age (2015) ⁽¹⁾		
0 to 15 years	1,383 (7.4%)	33,851 (14.7%)
16 to 24 years	6,450 (34.6%)	33,084 (14.4%)
25 to 44 years	7,289 (39.1%)	74,355 (32.3%)
45 to 64 years	2,383 (12.8%)	54,634 (23.7%)
65 to 74 years	621 (3.3%)	18,326 (8.0%)
75+ years	516 (2.8%)	16,100 (7.0%)
HOUSEHOLDS AND HOUSING		
Total number of households (2011) ⁽²⁾	9,336 (100.0%)	103,371 (100.0%)
Single person households	4,513 (48.3%)	39,219 (37.9%)
One family households	2,744 (29.4%)	55,199 (53.4%)
Other households	2,079 (22.3%)	8,953 (8.7%)
Dwelling type (2011) ⁽²⁾		
House or bungalow	607 (6.5%)	49,701 (48.1%)
Flat or apartment	8,692 (93.1%)	53,403 (51.7%)
Other	37 (0.4%)	267 (0.3%)
Dwellings by tenure (2011) ⁽²⁾		
Owned/mortgaged	2,960 (31.7%)	59,209 (57.3%)
Social rented (local authority/other)	2,427 (26.0%)	25,184 (24.4%)
Private rented	3,764 (40.3%)	17,582 (17.0%)
Living rent free	185 (2.0%)	1,396 (1.4%)
Dwellings by council tax (2015) ⁽³⁾		
Council tax band A-C	8,144 (76.7%)	68,983 (60.2%)
Council tax bands D-E	2,346 (22.1%)	28,864 (25.2%)
Council tax bands F-H	132 (1.2%)	16,648 (14.5%)
Average house price (Jul to Sept 2016) ⁽⁴⁾	£130,629	£200,790

	GEORGE STREET & HARBOUR	ABERDEEN CITY
ECONOMY		
Population aged 16-74 years (2011) ⁽²⁾	16,591 (100.0%)	174,869 (100.0%)
Economically active	11,664 (70.3%)	128,106 (73.3%)
- <i>Employed (full and part-time)*</i>	7,483 (64.2%)	99,833 (77.9%)
- <i>Self-employed*</i>	524 (4.5%)	10,117 (7.9%)
- <i>Unemployed*</i>	518 (4.4%)	5,367 (4.2%)
- <i>Full-time student*</i>	3,139 (26.9%)	12,789 (10.0%)
Economically inactive	4,927 (29.7%)	46,763 (26.7%)
Benefit claimants (2016) ⁽⁵⁾		
Claimant count (November 2016)**	420 (2.7%)	3,500 (2.2%)
DWP benefits (May 2016)**	1,270 (7.9%)	15,180 (9.4%)
Income (2015/16) ⁽⁶⁾		
Median income	£24,619	£39,382
DEPRIVATION		
SIMD (2016) ⁽⁷⁾		
No. of data zones in most deprived 20%	1	22
Child poverty (Oct-Dec 2015) ⁽⁸⁾		
Percentage of children in poverty after housing costs	25.5%	18.2%
EDUCATION, SKILLS AND TRAINING ⁽⁹⁾		
Total no. of primary school pupils (2013)	466	12,451
Total no. of secondary school pupils (2013)	197	8,362
% S4 Pupils with level 3 or above English and Maths (2012-2013)	91.5%	93.8%
% Leavers with positive destination (employment, further education, higher education, training) (2013)	86.7%	90.8%
CRIME (2016) ⁽¹⁰⁾		
Assault ***	641 (34.4)	3,247 (14.1)
Threatening or abusive behaviour***	384 (20.6)	2,031 (8.8)
Possession of a controlled drug ***	315 (16.9)	1,615 (7.0)

This ward profile provides information on a variety of subjects. It has been prepared by the Research and Information Team, Office of Chief Executive, Aberdeen City Council. For any further information please contact:

Research and Information
Office of Chief Executive
Aberdeen City Council
1st Floor, Old Town House
Broad Street
Aberdeen, AB10 1FY

☎ 01224 522421

✉ statistics@aberdeencity.gov.uk

Data Sources:

- (1) National Records of Scotland, 2015 Mid-year Population Estimates
- (2) National Records of Scotland, Scotland's Census 2011
- (3) National Records of Scotland, Small area statistics on households and dwellings
- (4) Registers of Scotland, Property Data
- (5) Office for National Statistics, NOMIS Official Labour Market Statistics
- (6) CACI Paycheck
- (7) Scottish Index of Multiple Deprivation (SIMD) 2016
- (8) End Child Poverty
- (9) Statistics.gov.scot (formerly Scottish Neighbourhood Statistics)
- (10) Police Scotland – Aberdeen Community Partnership

Notes:

*Percentages given are a percentage of the number of people who are economically active (and not a percentage of the total population)

**Percentages given are a percentage of residents aged 16-64 years

***Number and rate per 1,000 population (based on 2015 mid-year estimates)

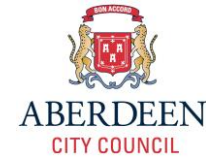

Ward Profile

9 – Lower Deeside

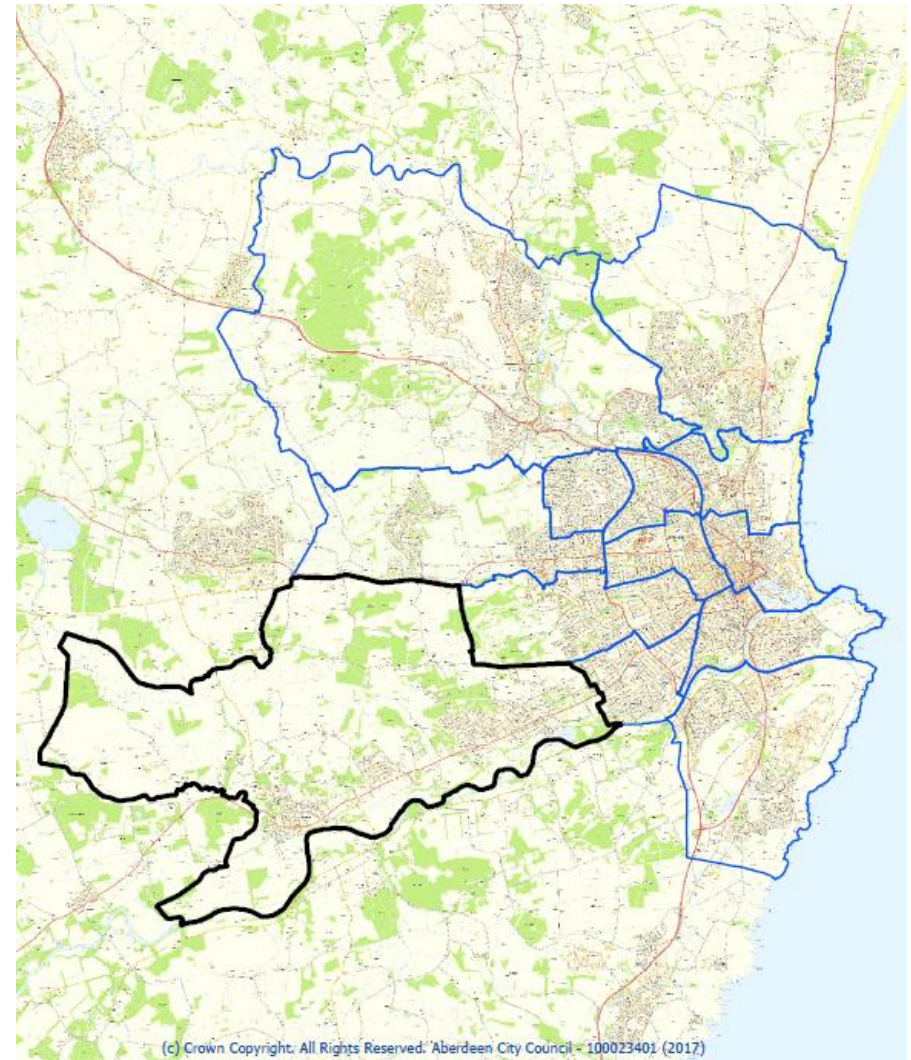

	LOWER DEESIDE	ABERDEEN CITY
POPULATION		
Population (2015) ⁽¹⁾	15,879 (100.0%)	230,350 (100.0%)
Males	7,676 (48.3%)	114,414 (49.7%)
Females	8,203 (51.7%)	115,936 (50.3%)
Population by age (2015) ⁽¹⁾		
0 to 15 years	2,991 (18.8%)	33,851 (14.7%)
16 to 24 years	1,576 (9.9%)	33,084 (14.4%)
25 to 44 years	3,575 (22.5%)	74,355 (32.3%)
45 to 64 years	4,682 (29.5%)	54,634 (23.7%)
65 to 74 years	1,592 (10.0%)	18,326 (8.0%)
75+ years	1,463 (9.2%)	16,100 (7.0%)
HOUSEHOLDS AND HOUSING		
Total number of households (2011) ⁽²⁾	5,862 (100.0%)	103,371 (100.0%)
Single person households	1,475 (25.1%)	39,219 (37.9%)
One family households	4,213 (71.9%)	55,199 (53.4%)
Other households	174 (3.0%)	8,953 (8.7%)
Dwelling type (2011) ⁽²⁾		
House or bungalow	4,643 (79.2%)	49,701 (48.1%)
Flat or apartment	1,213 (20.7%)	53,403 (51.7%)
Other	6 (0.1%)	267 (0.3%)
Dwellings by tenure (2011) ⁽²⁾		
Owned/mortgaged	4,773 (81.4%)	59,209 (57.3%)
Social rented (local authority/other)	412 (7.0%)	25,184 (24.4%)
Private rented	594 (10.1%)	17,582 (17.0%)
Living rent free	83 (1.4%)	1,396 (1.4%)
Dwellings by council tax (2015) ⁽³⁾		
Council tax band A-C	6,444 (100.0%)	114,495 (100.0%)
Council tax band A-C	1,558 (24.2%)	68,983 (60.2%)
Council tax bands D-E	1,452 (22.5%)	28,864 (25.2%)
Council tax bands F-H	3,434 (53.3%)	16,648 (14.5%)
Average house price (Jul to Sept 2016) ⁽⁴⁾		
	£340,289	£200,790

	LOWER DEESIDE	ABERDEEN CITY
ECONOMY		
Population aged 16-74 years (2011) ⁽²⁾	10,781 (100.0%)	174,869 (100.0%)
Economically active	7,632 (70.8%)	128,106 (73.3%)
- <i>Employed (full and part-time)*</i>	5,836 (76.5%)	99,833 (77.9%)
- <i>Self-employed*</i>	1,167 (15.3%)	10,117 (7.9%)
- <i>Unemployed*</i>	176 (2.3%)	5,367 (4.2%)
- <i>Full-time student*</i>	453 (5.9%)	12,789 (10.0%)
Economically inactive	3,149 (29.2%)	46,763 (26.7%)
Benefit claimants (2016) ⁽⁵⁾		
Claimant count (November 2016)**	85 (0.9%)	3,500 (2.2%)
DWP benefits (May 2016)**	540 (5.5%)	15,180 (9.4%)
Income (2015/16) ⁽⁶⁾		
Median income	£51,453	£39,382
DEPRIVATION		
SIMD (2016) ⁽⁷⁾		
No. of data zones in most deprived 20%	0	22
Child poverty (Oct-Dec 2015) ⁽⁸⁾		
Percentage of children in poverty after housing costs	10.0%	18.2%
EDUCATION, SKILLS AND TRAINING ⁽⁹⁾		
Total no. of primary school pupils (2013)	1,005	12,451
Total no. of secondary school pupils (2013)	914	8,362
% S4 Pupils with level 3 or above English and Maths (2012-2013)	99.4%	93.8%
% Leavers with positive destination (employment, further education, higher education, training) (2013)	98.7	90.8%
CRIME (2016) ⁽¹⁰⁾		
Assault ***	37 (2.3)	3,247 (14.1)
Threatening or abusive behaviour***	25 (1.6)	2,031 (8.8)
Possession of a controlled drug ***	15 (0.9)	1,615 (7.0)

This ward profile provides information on a variety of subjects. It has been prepared by the Research and Information Team, Office of Chief Executive, Aberdeen City Council. For any further information please contact:

Research and Information
Office of Chief Executive
Aberdeen City Council
1st Floor, Old Town House
Broad Street
Aberdeen, AB10 1FY

☎ 01224 522421

✉ statistics@aberdeencity.gov.uk

Data Sources:

- (1) National Records of Scotland, 2015 Mid-year Population Estimates
- (2) National Records of Scotland, Scotland's Census 2011
- (3) National Records of Scotland, Small area statistics on households and dwellings
- (4) Registers of Scotland, Property Data
- (5) Office for National Statistics, NOMIS Official Labour Market Statistics
- (6) CACI Paycheck
- (7) Scottish Index of Multiple Deprivation (SIMD) 2016
- (8) End Child Poverty
- (9) Statistics.gov.scot (formerly Scottish Neighbourhood Statistics)
- (10) Police Scotland – Aberdeen Community Partnership

Notes:

*Percentages given are a percentage of the number of people who are economically active (and not a percentage of the total population)

**Percentages given are a percentage of residents aged 16-64 years

***Number and rate per 1,000 population (based on 2015 mid-year estimates)

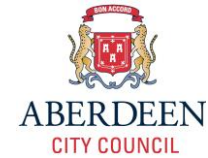

Ward Profile

10 – Hazlehead, Ashley and Queens Cross

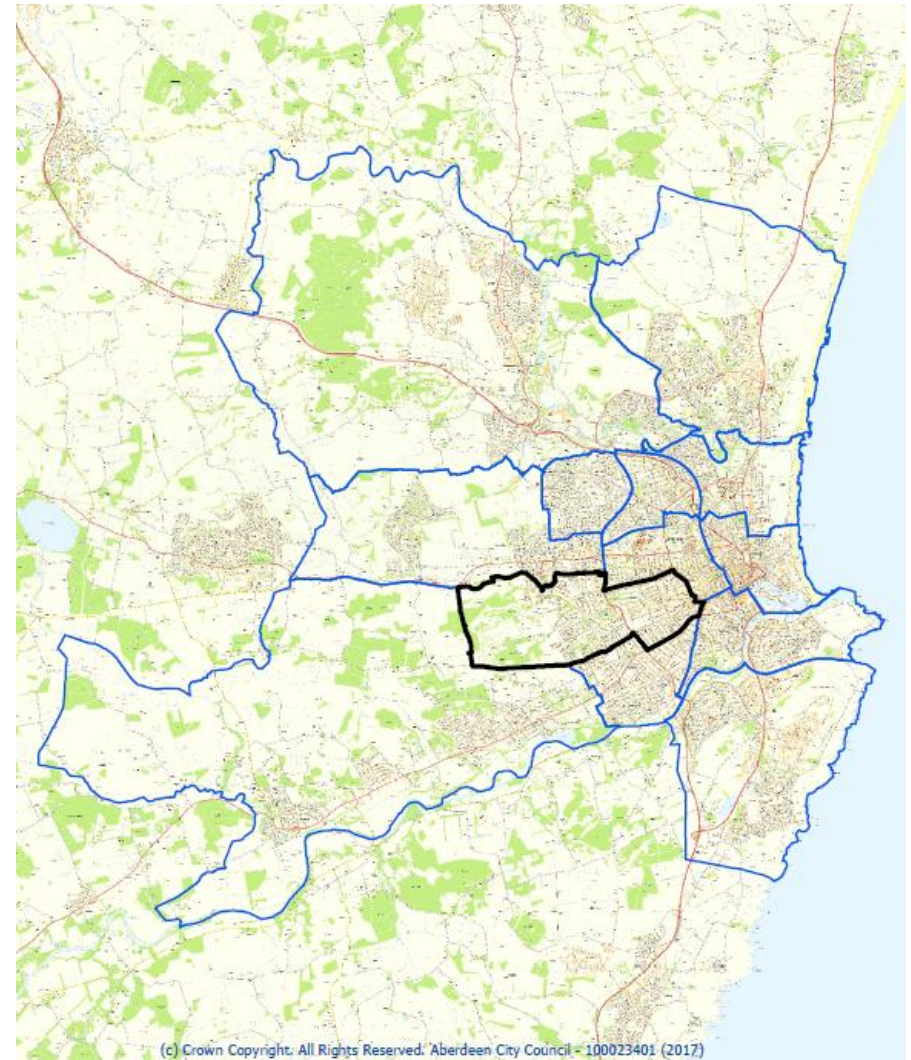

	HAZLEHEAD, ASHLEY AND QUEENS CROSS	ABERDEEN CITY
POPULATION		
Population (2015) ⁽¹⁾	20,242 (100.0%)	230,350 (100.0%)
Males	10,139 (50.1%)	114,414 (49.7%)
Females	10,103 (49.9%)	115,936 (50.3%)
Population by age (2015) ⁽¹⁾		
0 to 15 years	2,968 (14.7%)	33,851 (14.7%)
16 to 24 years	1,926 (9.5%)	33,084 (14.4%)
25 to 44 years	6,576 (32.5%)	74,355 (32.3%)
45 to 64 years	5,353 (26.4%)	54,634 (23.7%)
65 to 74 years	1,715 (8.5%)	18,326 (8.0%)
75+ years	1,704 (8.4%)	16,100 (7.0%)
HOUSEHOLDS AND HOUSING		
Total number of households (2011) ⁽²⁾	9,021 (100.0%)	103,371 (100.0%)
Single person households	3,544 (39.3%)	39,219 (37.9%)
One family households	4,950 (54.9%)	55,199 (53.4%)
Other households	527 (5.8%)	8,953 (8.7%)
Dwelling type (2011) ⁽²⁾		
House or bungalow	4,864 (53.9%)	49,701 (48.1%)
Flat or apartment	4,138 (45.9%)	53,403 (51.7%)
Other	19 (0.2%)	267 (0.3%)
Dwellings by tenure (2011) ⁽²⁾		
Owned/mortgaged	6,359 (70.5%)	59,209 (57.3%)
Social rented (local authority/other)	594 (6.6%)	25,184 (24.4%)
Private rented	1,887 (20.9%)	17,582 (17.0%)
Living rent free	181 (2.0%)	1,396 (1.4%)
Dwellings by council tax (2015) ⁽³⁾		
Council tax band A-C	2,691 (26.3%)	68,983 (60.2%)
Council tax bands D-E	2,864 (28.0%)	28,864 (25.2%)
Council tax bands F-H	4,665 (45.6%)	16,648 (14.5%)
Average house price (Jul to Sept 2016) ⁽⁴⁾		
	£307,448	£200,790

	HAZLEHEAD, ASHLEY AND QUEENS CROSS	ABERDEEN CITY
ECONOMY		
Population aged 16-74 years (2011) ⁽²⁾	14,206 (100.0%)	174,869 (100.0%)
Economically active	10,651 (75.0%)	128,106 (73.3%)
- <i>Employed (full and part-time)*</i>	8,446 (79.3%)	99,833 (77.9%)
- <i>Self-employed*</i>	1,229 (11.5%)	10,117 (7.9%)
- <i>Unemployed*</i>	310 (2.9%)	5,367 (4.2%)
- <i>Full-time student*</i>	666 (6.3%)	12,789 (10.0%)
Economically inactive	3,555 (25.0%)	46,763 (26.7%)
Benefit claimants (2016) ⁽⁵⁾		
Claimant count (November 2016)**	135 (1.0%)	3,500 (2.2%)
DWP benefits (May 2016)**	555 (4.0%)	15,180 (9.4%)
Income (2015/16) ⁽⁶⁾		
Median income	£48,297	£39,382
DEPRIVATION		
SIMD (2016) ⁽⁷⁾		
No. of data zones in most deprived 20%	0	22
Child poverty (Oct-Dec 2015) ⁽⁸⁾		
Percentage of children in poverty after housing costs	5.9%	18.2%
EDUCATION, SKILLS AND TRAINING ⁽⁹⁾		
Total no. of primary school pupils (2013)	844	12,451
Total no. of secondary school pupils (2013)	539	8,362
% S4 Pupils with level 3 or above English and Maths (2012-2013)	96.4%	93.8%
% Leavers with positive destination (employment, further education, higher education, training) (2013)	96.6%	90.8%
CRIME (2016) ⁽¹⁰⁾		
Assault ***	71 (3.5)	3,247 (14.1)
Threatening or abusive behaviour***	59 (2.9)	2,031 (8.8)
Possession of a controlled drug ***	48 (2.4)	1,615 (7.0)

This ward profile provides information on a variety of subjects. It has been prepared by the Research and Information Team, Office of Chief Executive, Aberdeen City Council. For any further information please contact:

Research and Information
Office of Chief Executive
Aberdeen City Council
1st Floor, Old Town House
Broad Street
Aberdeen, AB10 1FY

☎ 01224 522421

✉ statistics@aberdeencity.gov.uk

Data Sources:

- (1) National Records of Scotland, 2015 Mid-year Population Estimates
- (2) National Records of Scotland, Scotland's Census 2011
- (3) National Records of Scotland, Small area statistics on households and dwellings
- (4) Registers of Scotland, Property Data
- (5) Office for National Statistics, NOMIS Official Labour Market Statistics
- (6) CACI Paycheck
- (7) Scottish Index of Multiple Deprivation (SIMD) 2016
- (8) End Child Poverty
- (9) Statistics.gov.scot (formerly Scottish Neighbourhood Statistics)
- (10) Police Scotland – Aberdeen Community Partnership

Notes:

*Percentages given are a percentage of the number of people who are economically active (and not a percentage of the total population)

**Percentages given are a percentage of residents aged 16-64 years

***Number and rate per 1,000 population (based on 2015 mid-year estimates)



Ward Profile

11 – Airyhall, Broomhill and Garthdee

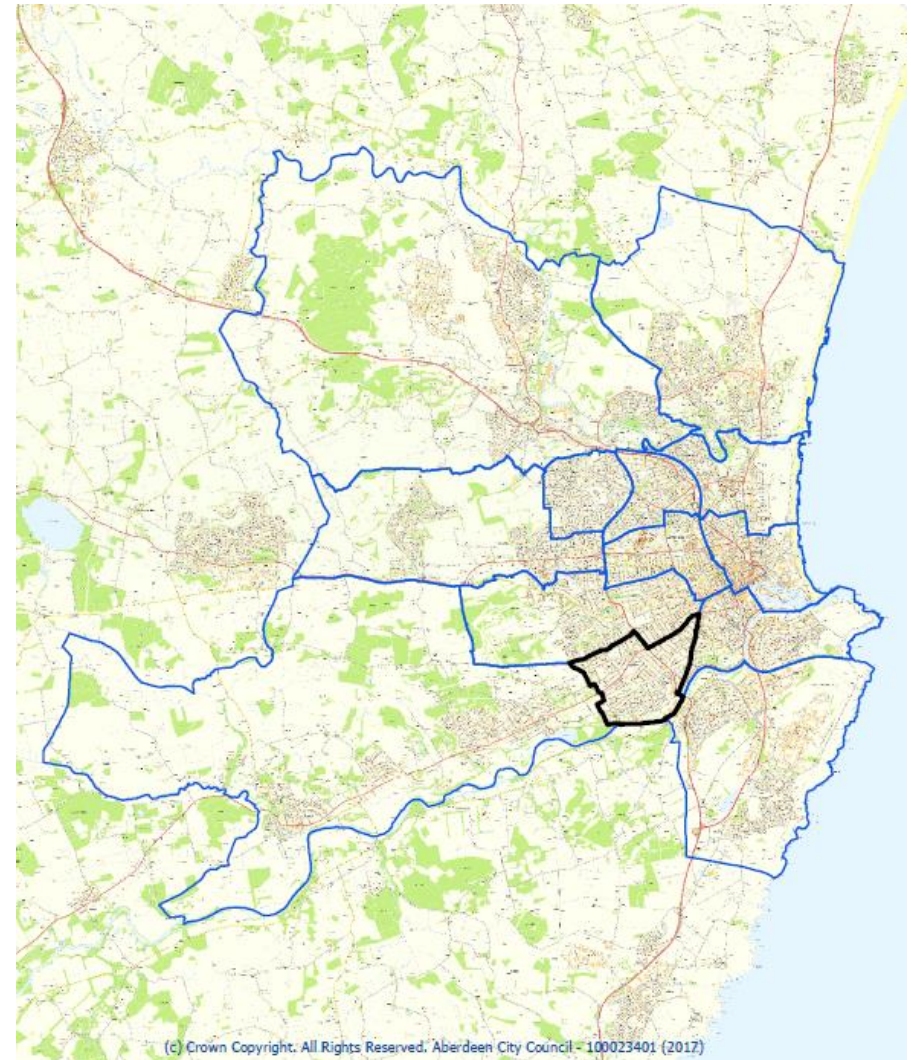

	AIRYHALL, BROOMHILL AND GARTHDEE	ABERDEEN CITY
POPULATION		
Population (2015) ⁽¹⁾	16,807 (100.0%)	230,350 (100.0%)
Males	8,155 (48.5%)	114,414 (49.7%)
Females	8,652 (51.5%)	115,936 (50.3%)
Population by age (2015) ⁽¹⁾		
0 to 15 years	2,270 (13.5%)	33,851 (14.7%)
16 to 24 years	1,881 (11.2%)	33,084 (14.4%)
25 to 44 years	5,453 (32.4%)	74,355 (32.3%)
45 to 64 years	3,995 (23.8%)	54,634 (23.7%)
65 to 74 years	1,436 (8.5%)	18,326 (8.0%)
75+ years	1,772 (10.5%)	16,100 (7.0%)
HOUSEHOLDS AND HOUSING		
Total number of households (2011) ⁽²⁾	7,812 (100.0%)	103,371 (100.0%)
Single person households	3,083 (39.5%)	39,219 (37.9%)
One family households	4,146 (53.1%)	55,199 (53.4%)
Other households	583 (7.5%)	8,953 (8.7%)
Dwelling type (2011) ⁽²⁾		
7,812 (100.0%)	103,371 (100.0%)	
House or bungalow	4,346 (55.6%)	49,701 (48.1%)
Flat or apartment	3,464 (44.3%)	53,403 (51.7%)
Other	2 (0.0%)	267 (0.3%)
Dwellings by tenure (2011) ⁽²⁾		
7,812 (100.0%)	103,371 (100.0%)	
Owned/mortgaged	5,162 (66.1%)	59,209 (57.3%)
Social rented (local authority/other)	1,174 (15.0%)	25,184 (24.4%)
Private rented	1,370 (17.5%)	17,582 (17.0%)
Living rent free	106 (1.4%)	1,396 (1.4%)
Dwellings by council tax (2015) ⁽³⁾		
8,355 (100.0%)	114,495 (100.0%)	
Council tax band A-C	3,897 (46.6%)	68,983 (60.2%)
Council tax bands D-E	2,677 (32.0%)	28,864 (25.2%)
Council tax bands F-H	1,781 (21.3%)	16,648 (14.5%)
Average house price (Jul to Sept 2016) ⁽⁴⁾		
£239,813	£200,790	

	AIRYHALL, BROOMHILL AND GARTHDEE	ABERDEEN CITY
ECONOMY		
Population aged 16-74 years (2011) ⁽²⁾	12,107 (100.0%)	174,869 (100.0%)
Economically active	8,926 (73.7%)	128,106 (73.3%)
- <i>Employed (full and part-time)*</i>	7,034(78.8%)	99,833 (77.9%)
- <i>Self-employed*</i>	803 (9.0%)	10,117 (7.9%)
- <i>Unemployed*</i>	322 (3.6%)	5,367 (4.2%)
- <i>Full-time student*</i>	767 (8.6%)	12,789 (10.0%)
Economically inactive	3,181 (26.3%)	46,763 (26.7%)
Benefit claimants (2016) ⁽⁵⁾		
Claimant count (November 2016)**	165 (1.5%)	3,500 (2.2%)
DWP benefits (May 2016)**	775 (6.8%)	15,180 (9.4%)
Income (2015/16) ⁽⁶⁾		
Median income	£35,923	£39,382
DEPRIVATION		
SIMD (2016) ⁽⁷⁾		
No. of data zones in most deprived 20%	0	22
Child poverty (Oct-Dec 2015) ⁽⁸⁾		
Percentage of children in poverty after housing costs	12.5%	18.2%
EDUCATION, SKILLS AND TRAINING ⁽⁹⁾		
Total no. of primary school pupils (2013)	801	12,451
Total no. of secondary school pupils (2013)	503	8,362
% S4 Pupils with level 3 or above English and Maths (2012-2013)	95.0%	93.8%
% Leavers with positive destination (employment, further education, higher education, training) (2013)	88.0%	90.8%
CRIME (2016) ⁽¹⁰⁾		
Assault ***	87 (5.2)	3,247 (14.1)
Threatening or abusive behaviour***	67 (4.0)	2,031 (8.8)
Possession of a controlled drug ***	34 (2.0)	1,615 (7.0)

This ward profile provides information on a variety of subjects. It has been prepared by the Research and Information Team, Office of Chief Executive, Aberdeen City Council. For any further information please contact:

Research and Information
Office of Chief Executive
Aberdeen City Council
1st Floor, Old Town House
Broad Street
Aberdeen, AB10 1FY
☎ 01224 522421
✉ statistics@aberdeencity.gov.uk

Data Sources:

- (1) National Records of Scotland, 2015 Mid-year Population Estimates
- (2) National Records of Scotland, Scotland's Census 2011
- (3) National Records of Scotland, Small area statistics on households and dwellings
- (4) Registers of Scotland, Property Data
- (5) Office for National Statistics, NOMIS Official Labour Market Statistics
- (6) CACI Paycheck
- (7) Scottish Index of Multiple Deprivation (SIMD) 2016
- (8) End Child Poverty
- (9) Statistics.gov.scot (formerly Scottish Neighbourhood Statistics)
- (10) Police Scotland – Aberdeen Community Partnership

Notes:

*Percentages given are a percentage of the number of people who are economically active (and not a percentage of the total population)

**Percentages given are a percentage of residents aged 16-64 years

***Number and rate per 1,000 population (based on 2015 mid-year estimates)

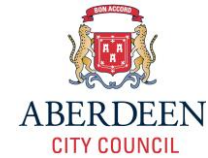

Ward Profile

12 – Torry and Ferryhill

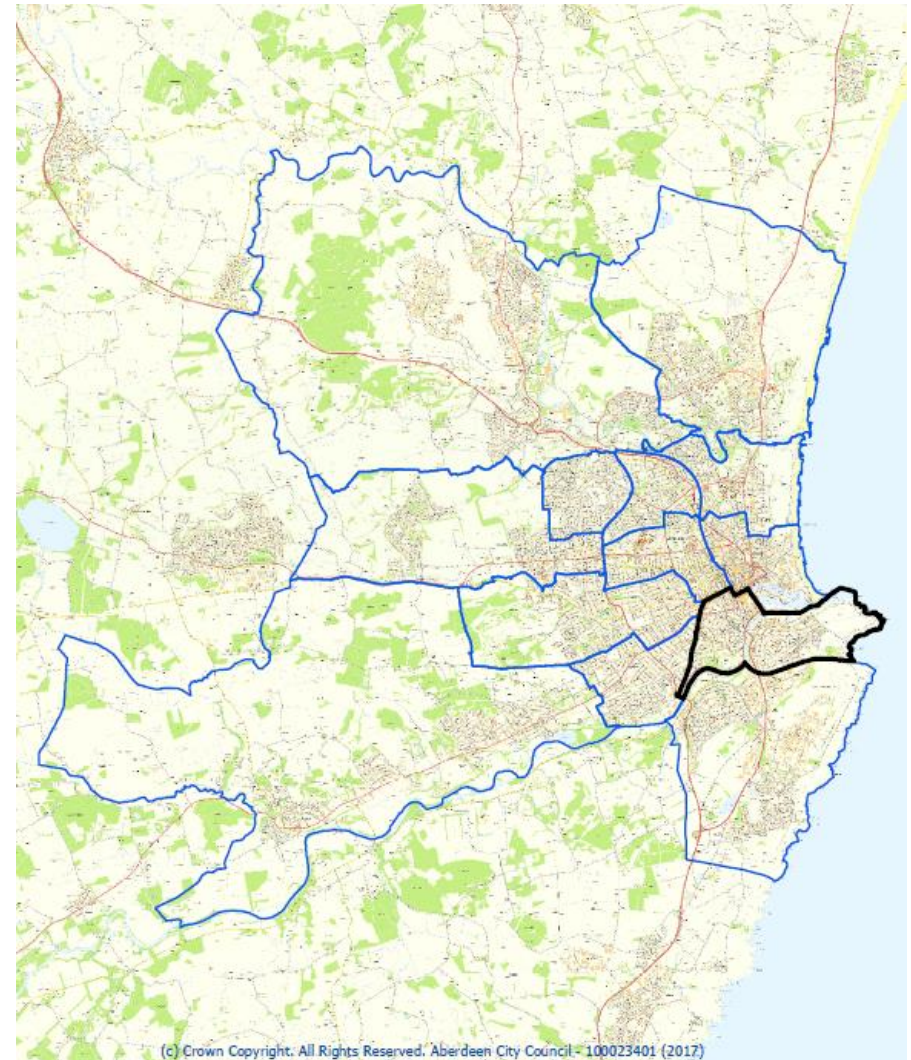

	TORRY & FERRYHILL	ABERDEEN CITY
POPULATION		
Population (2015) ⁽¹⁾	22,817 (100.0%)	230,350 (100.0%)
Males	11,829 (51.8%)	114,414 (49.7%)
Females	10,988 (48.2%)	115,936 (50.3%)
Population by age (2015) ⁽¹⁾		
0 to 15 years	3,094 (13.6%)	33,851 (14.7%)
16 to 24 years	2,905 (12.7%)	33,084 (14.4%)
25 to 44 years	9,507 (41.7%)	74,355 (32.3%)
45 to 64 years	4,831 (21.2%)	54,634 (23.7%)
65 to 74 years	1,254 (5.5%)	18,326 (8.0%)
75+ years	1,226 (5.4%)	16,100 (7.0%)
HOUSEHOLDS AND HOUSING		
Total number of households (2011) ⁽²⁾	11,340 (100.0%)	103,371 (100.0%)
Single person households	5,294 (46.7%)	39,219 (37.9%)
One family households	4,855 (42.8%)	55,199 (53.4%)
Other households	1,191 (10.5%)	8,953 (8.7%)
Dwelling type (2011) ⁽²⁾		
Total	11,340 (100.0%)	103,371 (100.0%)
House or bungalow	2,500 (22.0%)	49,701 (48.1%)
Flat or apartment	8,815 (77.7%)	53,403 (51.7%)
Other	25 (0.2%)	267 (0.3%)
Dwellings by tenure (2011) ⁽²⁾		
Total	11,340 (100.0%)	103,371 (100.0%)
Owned/mortgaged	5,150 (45.4%)	59,209 (57.3%)
Social rented (local authority/other)	3,025 (26.7%)	25,184 (24.4%)
Private rented	3,009 (26.5%)	17,582 (17.0%)
Living rent free	156 (1.4%)	1,396 (1.4%)
Dwellings by council tax (2015) ⁽³⁾		
Total	12,646 (100.0%)	114,495 (100.0%)
Council tax band A-C	8,368 (66.2%)	68,983 (60.2%)
Council tax bands D-E	3,625 (28.7%)	28,864 (25.2%)
Council tax bands F-H	653 (5.2%)	16,648 (14.5%)
Average house price (Jul to Sept 2016) ⁽⁴⁾		
Torry & Ferryhill	£143,130	£200,790

	TORRY & FERRYHILL	ABERDEEN CITY
ECONOMY		
Population aged 16-74 years (2011) ⁽²⁾	17,850 (100.0%)	174,869 (100.0%)
Economically active	13,947 (78.1%)	128,106 (73.3%)
- <i>Employed (full and part-time)*</i>	11,109 (79.7%)	99,833 (77.9%)
- <i>Self-employed*</i>	987 (7.1%)	10,117 (7.9%)
- <i>Unemployed*</i>	707 (5.1%)	5,367 (4.2%)
- <i>Full-time student*</i>	1,144 (8.2%)	12,789 (10.0%)
Economically inactive	3,903 (21.9%)	46,763 (26.7%)
Benefit claimants (2016) ⁽⁵⁾		
Claimant count (November 2016)**	510 (3.0%)	3,500 (2.2%)
DWP benefits (May 2016)**	1,925 (11.2%)	15,180 (9.4%)
Income (2015/16) ⁽⁶⁾		
Median income	£29,095	£39,382
DEPRIVATION		
SIMD (2016) ⁽⁷⁾		
No. of data zones in most deprived 20%	6	22
Child poverty (Oct-Dec 2015) ⁽⁸⁾		
Percentage of children in poverty after housing costs	25.4%	18.2%
EDUCATION, SKILLS AND TRAINING ⁽⁹⁾		
Total no. of primary school pupils (2013)	1,073	12,451
Total no. of secondary school pupils (2013)	697	8,362
% S4 Pupils with level 3 or above English and Maths (2012-2013)	90.4%	93.8%
% Leavers with positive destination (employment, further education, higher education, training) (2013)	90.2%	90.8%
CRIME (2016) ⁽¹⁰⁾		
Assault ***	746 (32.7)	3,247 (14.1)
Threatening or abusive behaviour***	360 (15.8)	2,031 (8.8)
Possession of a controlled drug ***	288 (12.6)	1,615 (7.0)

This ward profile provides information on a variety of subjects. It has been prepared by the Research and Information Team, Office of Chief Executive, Aberdeen City Council. For any further information please contact:

Research and Information
Office of Chief Executive
Aberdeen City Council
1st Floor, Old Town House
Broad Street
Aberdeen, AB10 1FY

☎ 01224 522421

✉ statistics@aberdeencity.gov.uk

Data Sources:

- (1) National Records of Scotland, 2015 Mid-year Population Estimates
- (2) National Records of Scotland, Scotland's Census 2011
- (3) National Records of Scotland, Small area statistics on households and dwellings
- (4) Registers of Scotland, Property Data
- (5) Office for National Statistics, NOMIS Official Labour Market Statistics
- (6) CACI Paycheck
- (7) Scottish Index of Multiple Deprivation (SIMD) 2016
- (8) End Child Poverty
- (9) Statistics.gov.scot (formerly Scottish Neighbourhood Statistics)
- (10) Police Scotland – Aberdeen Community Partnership

Notes:

*Percentages given are a percentage of the number of people who are economically active (and not a percentage of the total population)

**Percentages given are a percentage of residents aged 16-64 years

***Number and rate per 1,000 population (based on 2015 mid-year estimates)

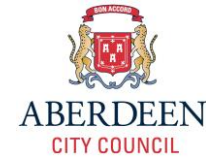

Ward Profile

13 – Kincorth, Nigg and Cove

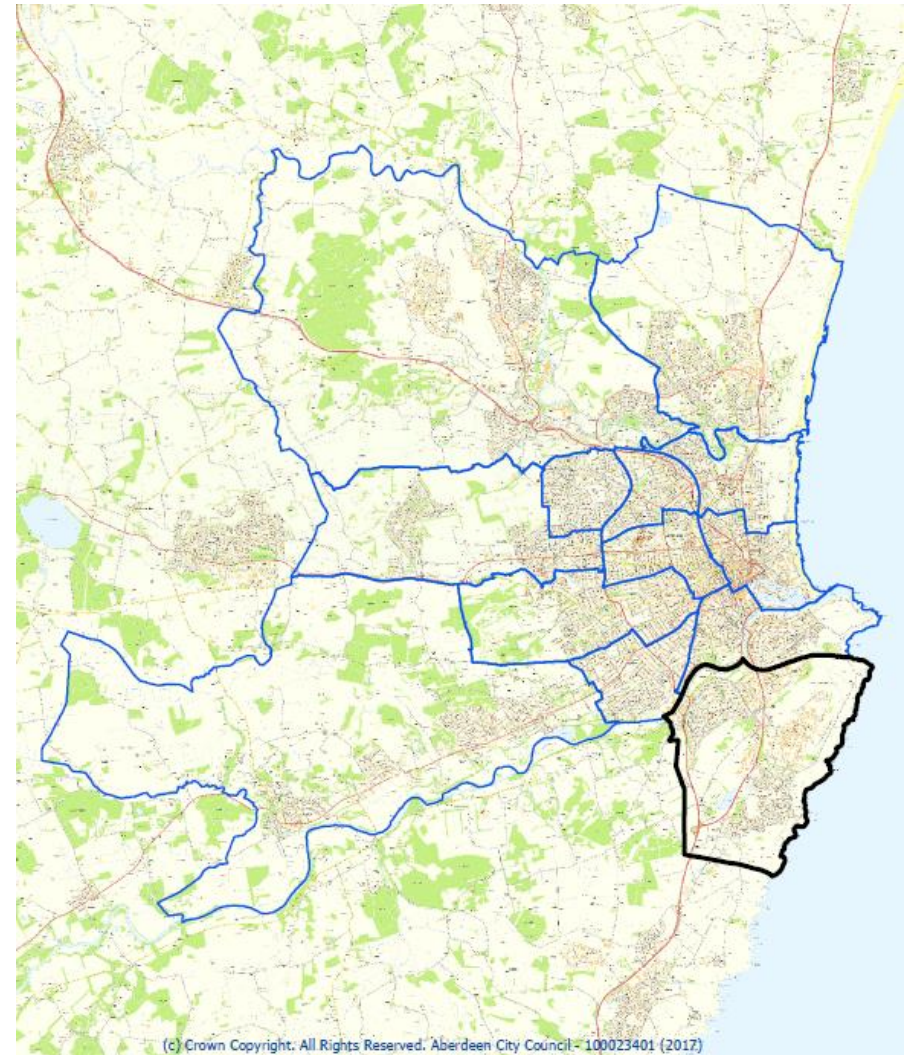

	KINCORTH, NIGG & COVE	ABERDEEN CITY
POPULATION		
Population (2015) ⁽¹⁾	16,196 (100.0%)	230,350 (100.0%)
Males	7,823 (48.3%)	114,414 (49.7%)
Females	8,373 (51.7%)	115,936 (50.3%)
Population by age (2015) ⁽¹⁾		
0 to 15 years	2,646 (16.3%)	33,851 (14.7%)
16 to 24 years	1,549 (9.6%)	33,084 (14.4%)
25 to 44 years	4,798 (29.6%)	74,355 (32.3%)
45 to 64 years	4,631 (28.6%)	54,634 (23.7%)
65 to 74 years	1,403 (8.7%)	18,326 (8.0%)
75+ years	1,169 (7.2%)	16,100 (7.0%)
HOUSEHOLDS AND HOUSING		
Total number of households (2011) ⁽²⁾	6,966 (100.0%)	103,371 (100.0%)
Single person households	2,094 (30.1%)	39,219 (37.9%)
One family households	4,573 (65.6%)	55,199 (53.4%)
Other households	299 (4.3%)	8,953 (8.7%)
Dwelling type (2011) ⁽²⁾		
House or bungalow	5,127 (73.6%)	49,701 (48.1%)
Flat or apartment	1,819 (26.1%)	53,403 (51.7%)
Other	20 (0.3%)	267 (0.3%)
Dwellings by tenure (2011) ⁽²⁾		
Owned/mortgaged	5,187 (74.5%)	59,209 (57.3%)
Social rented (local authority/other)	1,341 (19.2%)	25,184 (24.4%)
Private rented	358 (5.1%)	17,582 (17.0%)
Living rent free	80 (1.1%)	1,396 (1.4%)
Dwellings by council tax (2015) ⁽³⁾		
Council tax band A-C	4,807 (63.6%)	68,983 (60.2%)
Council tax bands D-E	2,086 (27.6%)	28,864 (25.2%)
Council tax bands F-H	662 (8.8%)	16,648 (14.5%)
Average house price (Jul to Sept 2016) ⁽⁴⁾		
	£173,190	£200,790

	KINCORTH, NIGG & COVE	ABERDEEN CITY
ECONOMY		
Population aged 16-74 years (2011) ⁽²⁾	12,070 (100.0%)	174,869 (100.0%)
Economically active	9,322 (77.2%)	128,106 (73.3%)
- <i>Employed (full and part-time)*</i>	7,822 (83.9%)	99,833 (77.9%)
- <i>Self-employed*</i>	766 (8.2%)	10,117 (7.9%)
- <i>Unemployed*</i>	320 (3.4%)	5,367 (4.2%)
- <i>Full-time student*</i>	414 (4.4%)	12,789 (10.0%)
Economically inactive	2,748 (22.8%)	46,763 (26.7%)
Benefit claimants (2016) ⁽⁵⁾		
Claimant count (November 2016)**	255 (2.4%)	3,500 (2.2%)
DWP benefits (May 2016)**	1,020 (9.3%)	15,180 (9.4%)
Income (2015/16) ⁽⁶⁾		
Median income	£31,694	£39,382
DEPRIVATION		
SIMD (2016) ⁽⁷⁾		
No. of data zones in most deprived 20%	0	22
Child poverty (Oct-Dec 2015) ⁽⁸⁾		
Percentage of children in poverty after housing costs	20.1%	18.2%
EDUCATION, SKILLS AND TRAINING ⁽⁹⁾		
Total no. of primary school pupils (2013)	1,032	12,451
Total no. of secondary school pupils (2013)	732	8,362
% S4 Pupils with level 3 or above English and Maths (2012-2013)	93.6%	93.8%
% Leavers with positive destination (employment, further education, higher education, training) (2013)	94.6%	90.8%
CRIME (2016) ⁽¹⁰⁾		
Assault ***	132 (8.1)	3,247 (14.1)
Threatening or abusive behaviour***	69 (4.2)	2,031 (8.8)
Possession of a controlled drug ***	52 (3.2)	1,615 (7.0)