



PLANNING DEVELOPMENT MANAGEMENT COMMITTEE



Meeting Date : 17/06/21

Description: Construction of External Seating Area
in Rear Car Park

Address: 239 Great Western Road

Type of application : Detailed Planning Permission
Application number: 210417/DPP

Location Plan

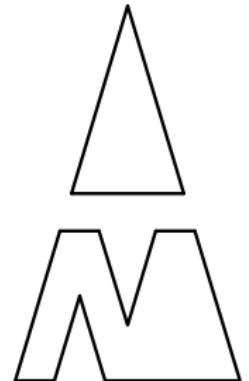

Aerial Photo

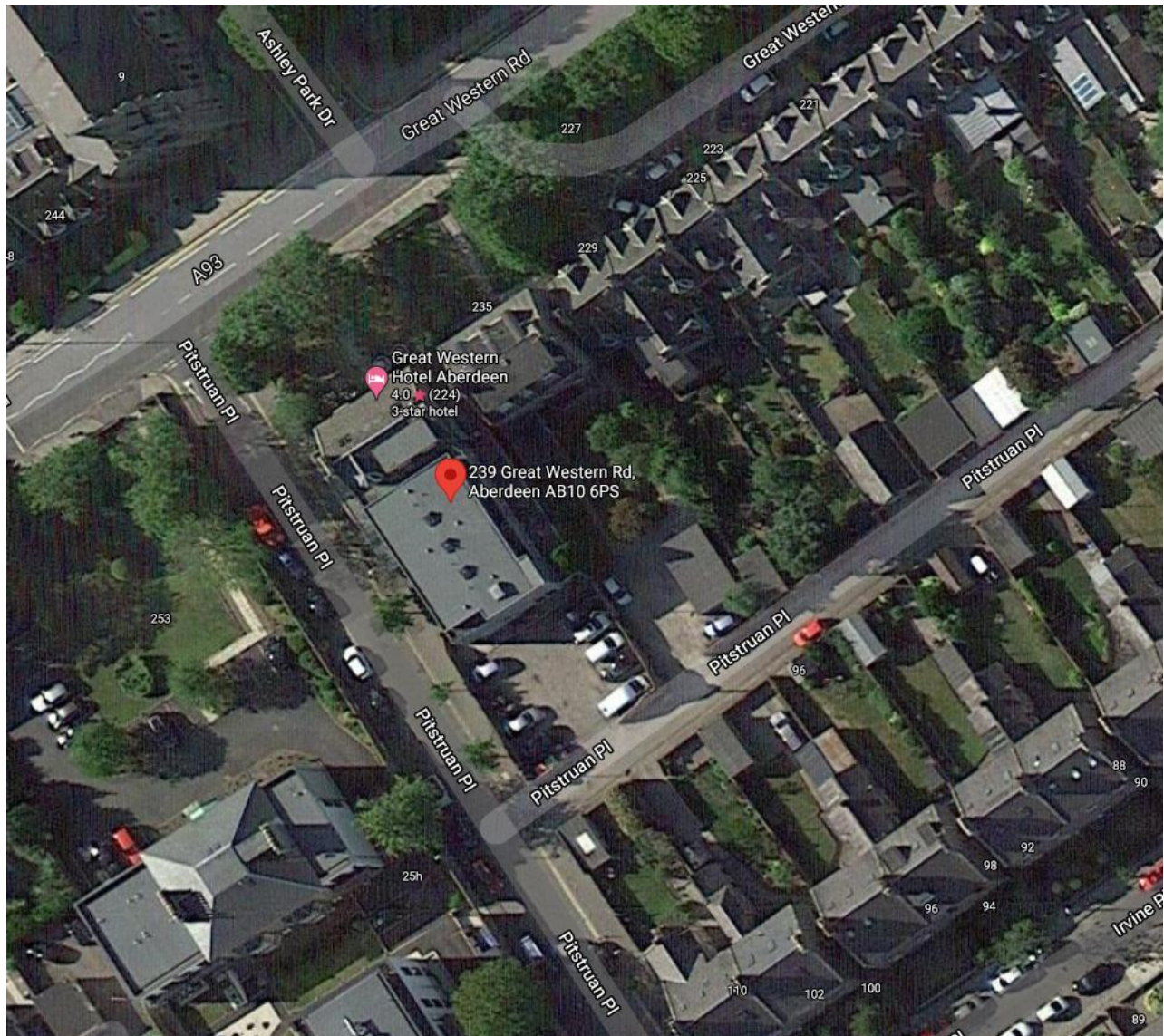

Proposed Site Plan

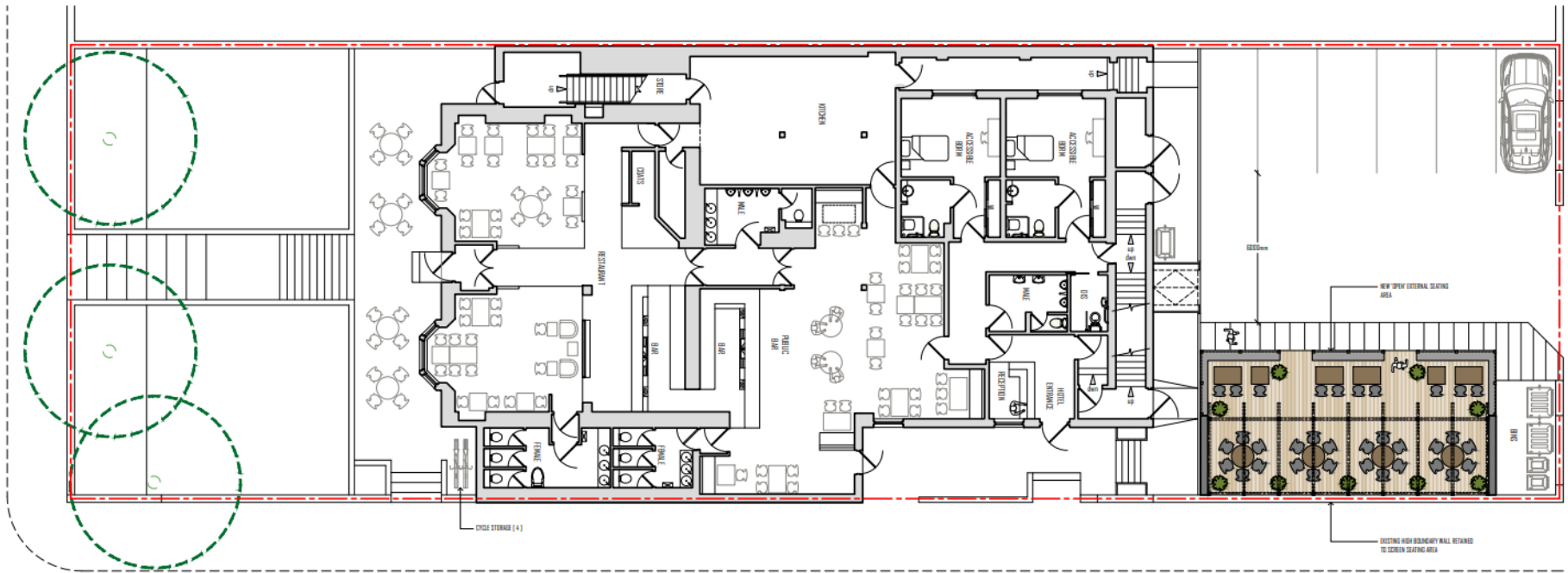

Proposed Site Plan – Rear Car Park (Extract)

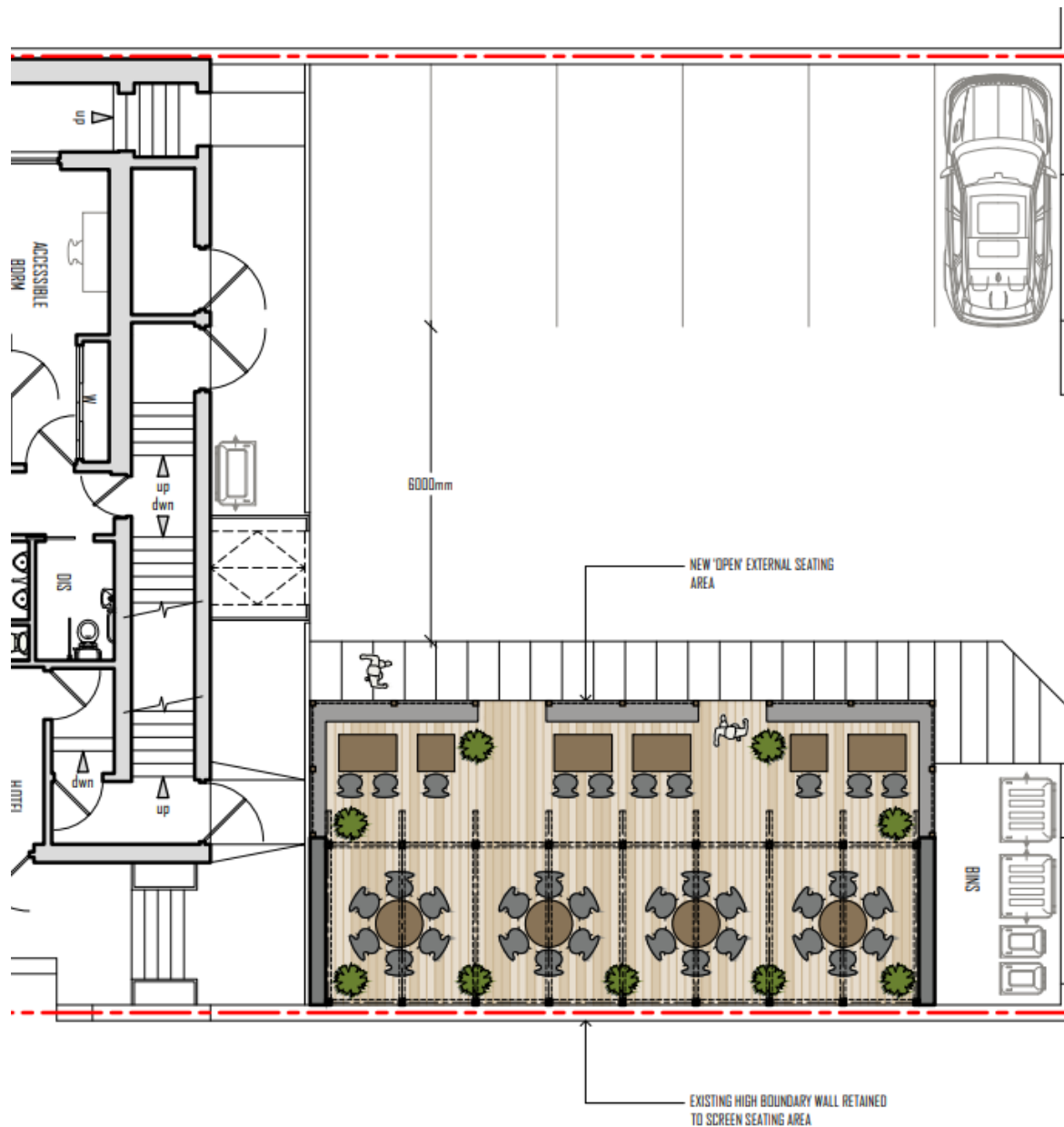

Proposed North Elevation

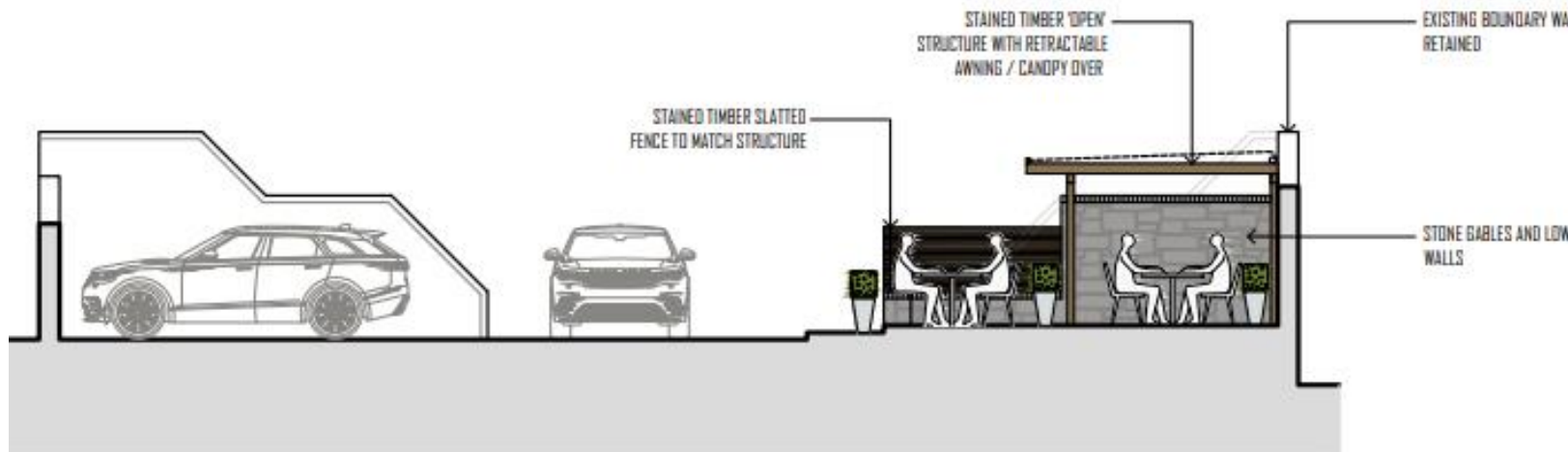

PROPOSED NORTH ELEVATION / SECTION

Proposed West Elevation

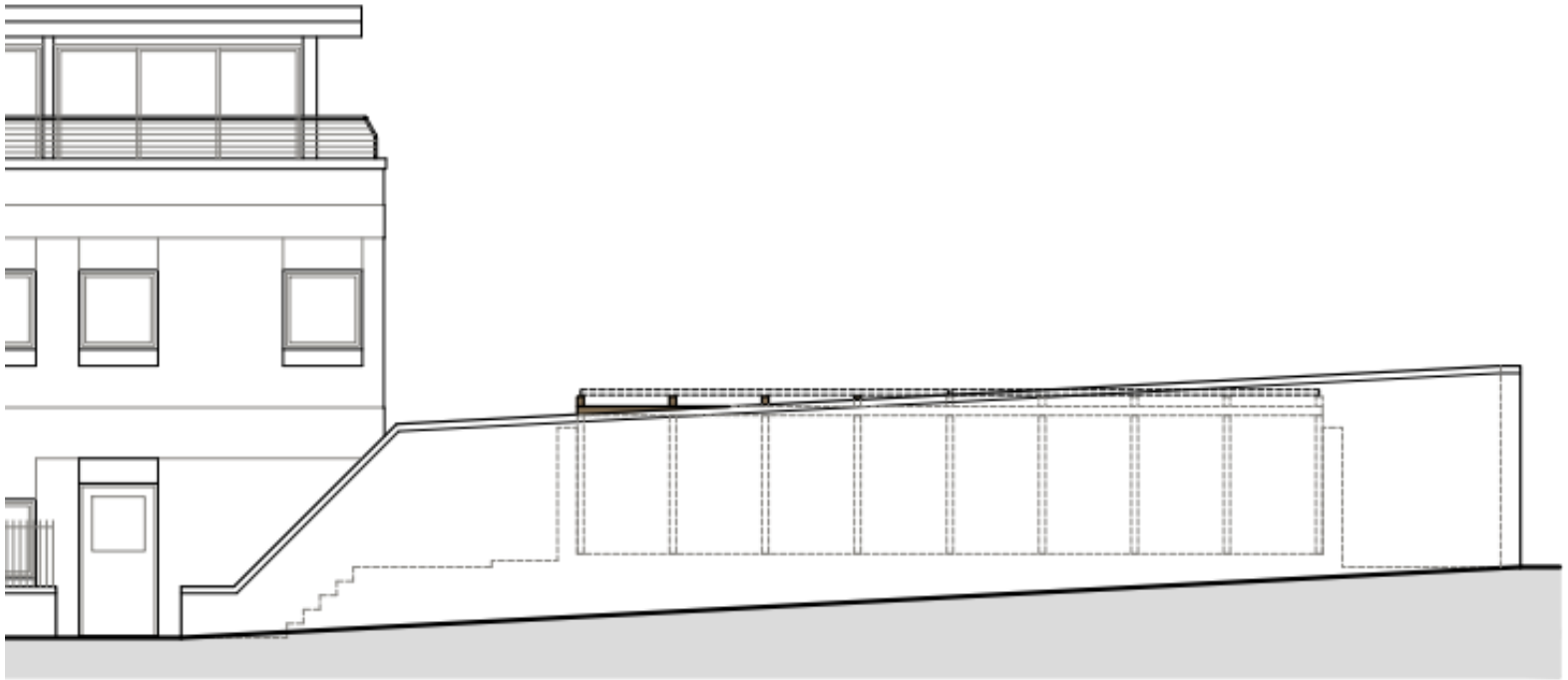

Proposed South Elevation

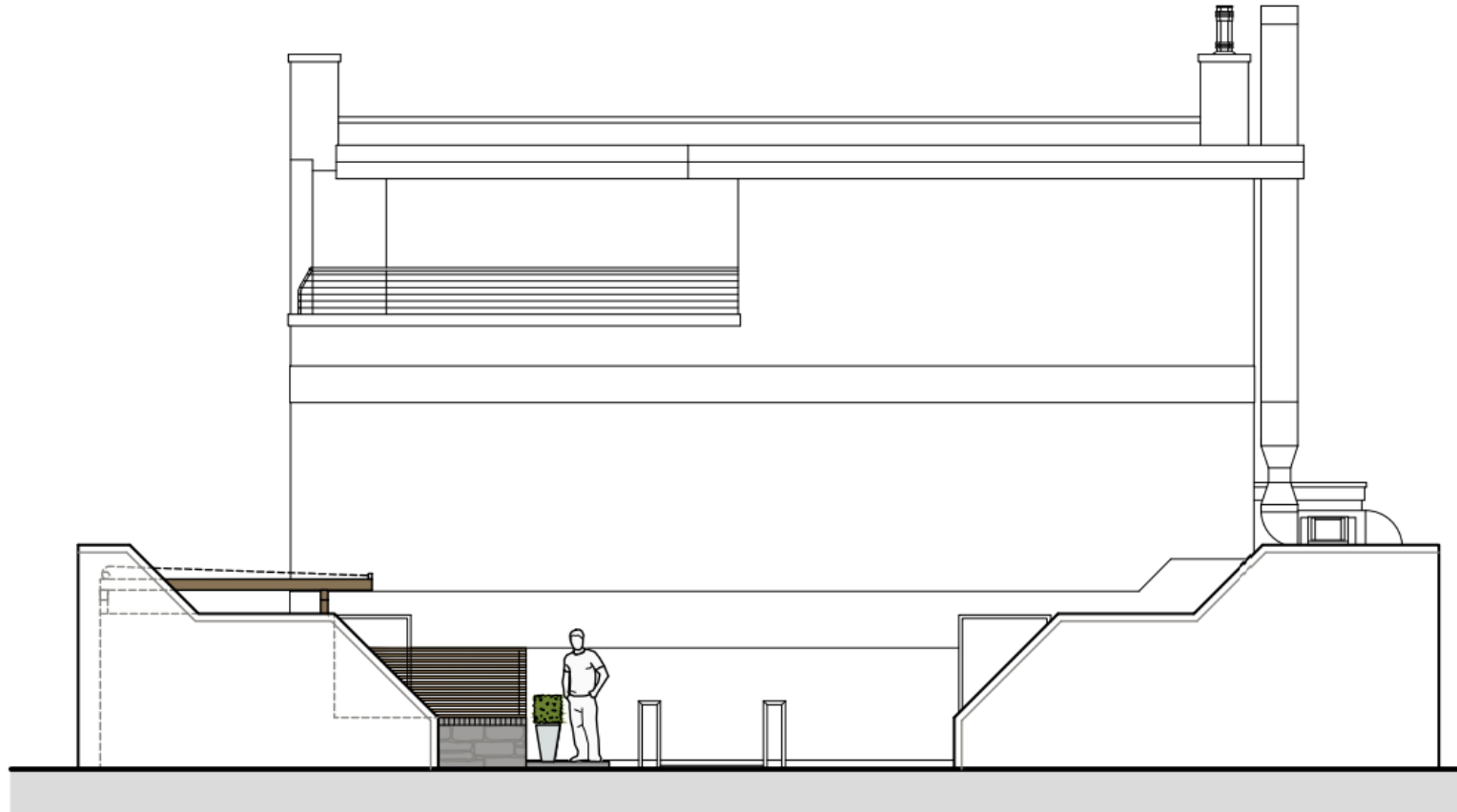

Proposed East Elevation

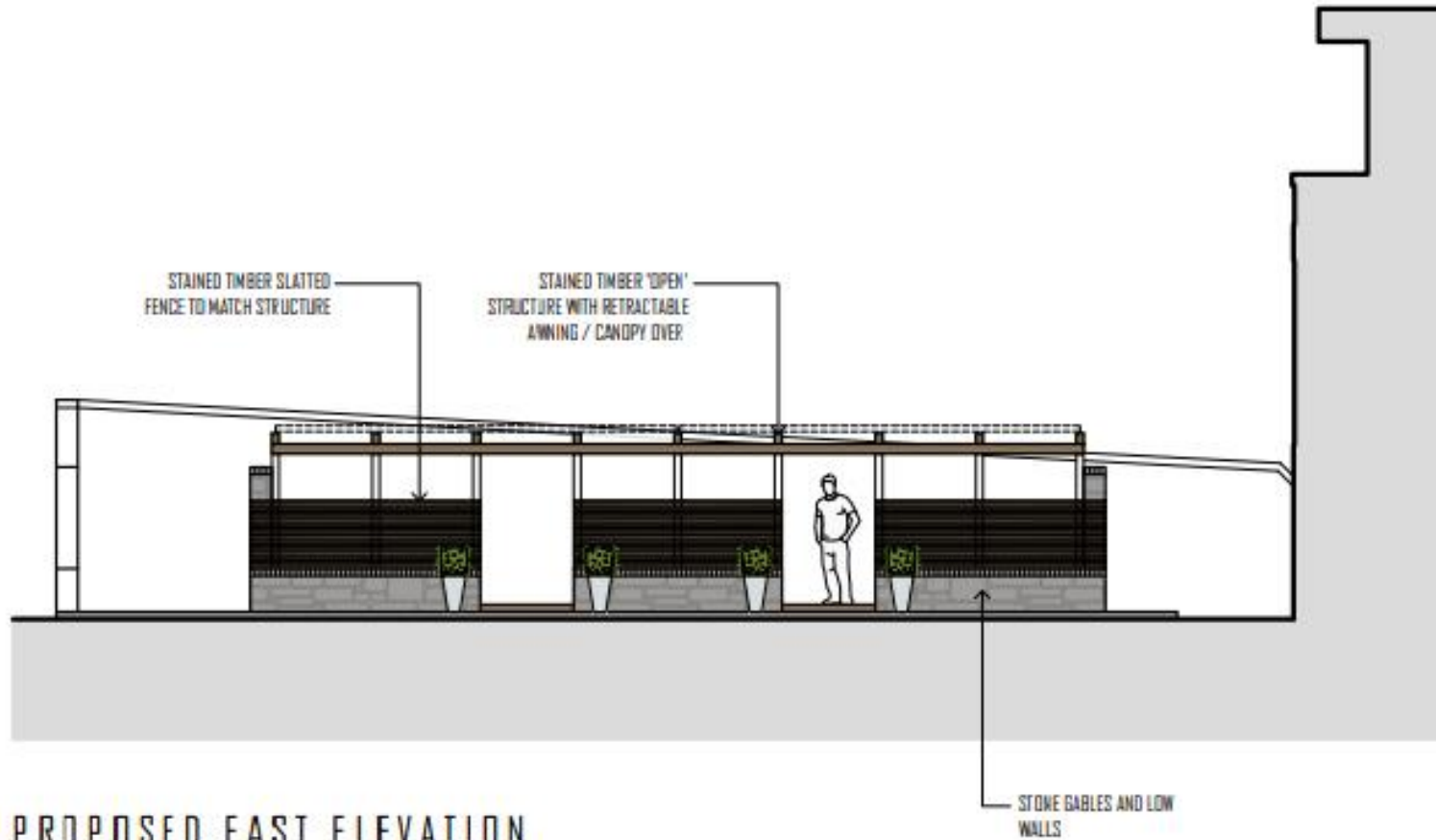

PROPOSED EAST ELEVATION

Visualisation from Car Park



PROPOSED 3D VISUALISATION

View into site from rear service lane (image predates erection of marquee)



View into site from public road to west - Pitstruan Place –(small marquee visible abutting west boundary)



West Elevation of Hotel

