

Planning Development Management Committee



Erection of teaching and learning hall, removal of 1954 book stack extension and kitchen extension to old library (James MacKay Hall), external alterations of Cromwell Tower, Old Senate Wing, Elphinstone Hall Kitchen Extension, Linklater Rooms and 1921 book stack, formation of new teaching and learning spaces within existing buildings and associated public realm works

King's College, University of Aberdeen, College Bounds

Detailed Planning Permission (201069/DPP)

Location Plan

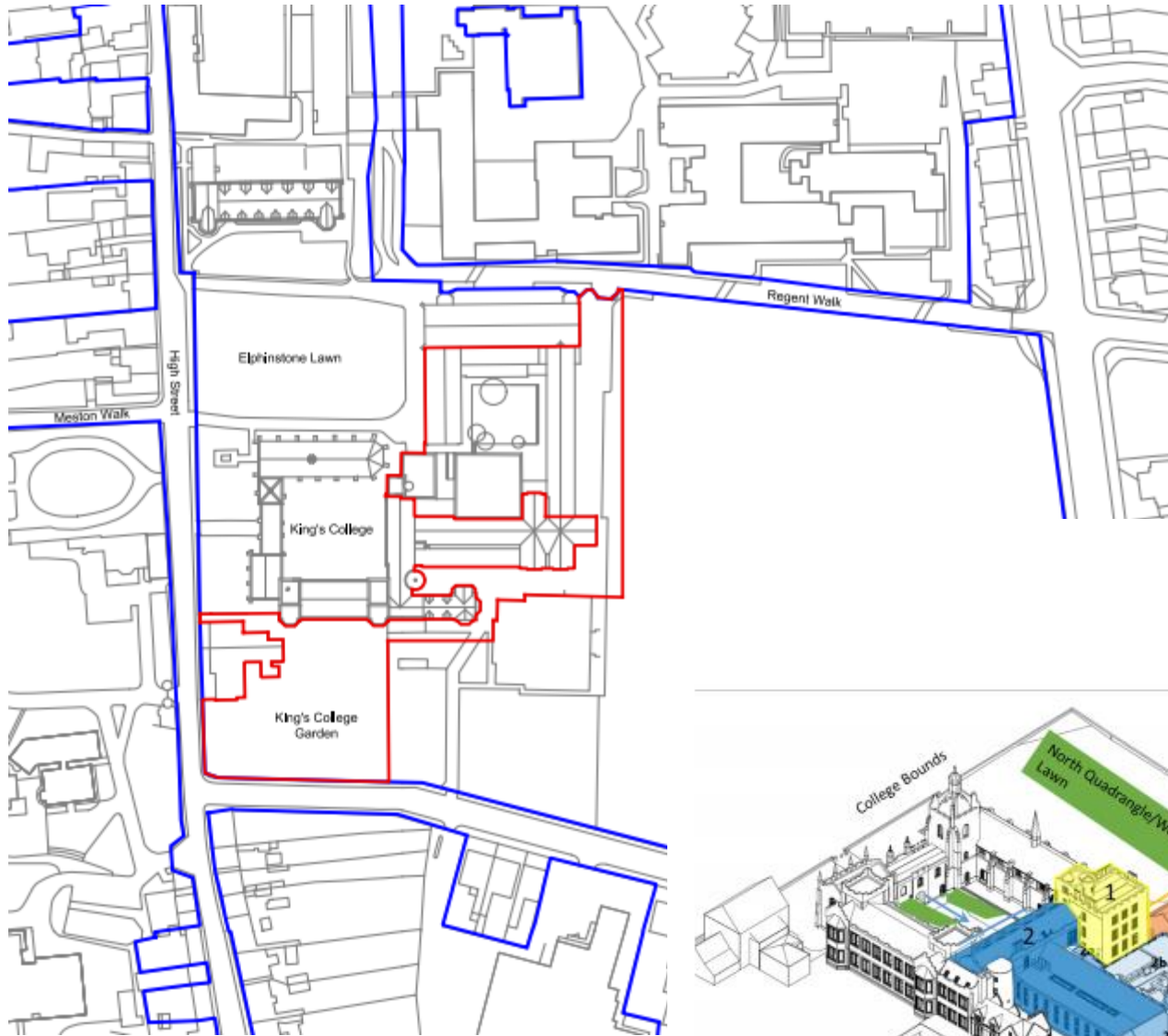

- 1 – Cromwell Tower (built 1661, rebuilt internally 1825-6)
- 2 – East wing classroom and library to King College Quadrangle (c1870)
 - 2a – East library extension and north west corner infill (c 1880)
 - 2b – North book stack extensions (c 1921/1943-54/1956)
- 3 – Elphinstone Hall (examination hall) and Cloister/Linklater Room (classrooms) (1928-31)
 - 3a – Kitchen extension (1965)

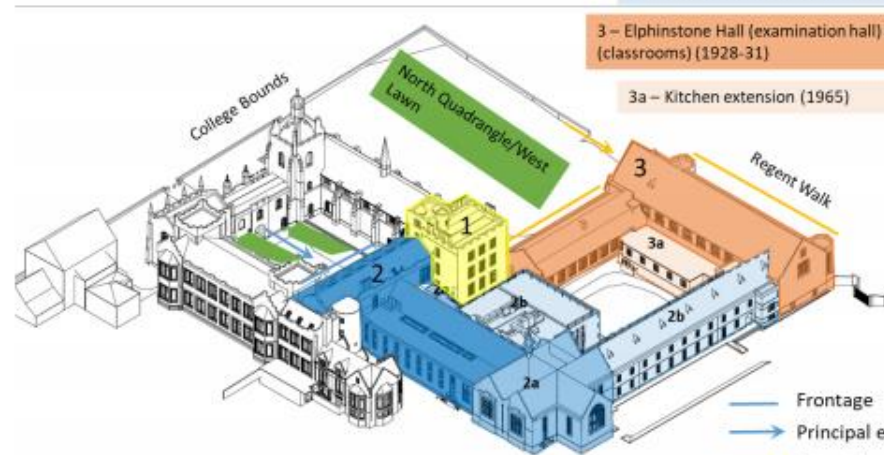

- Frontage
- Principal entrance from quadrangle
- Principal entrance (from quadrangle)
- Frontage

Existing Site Layout

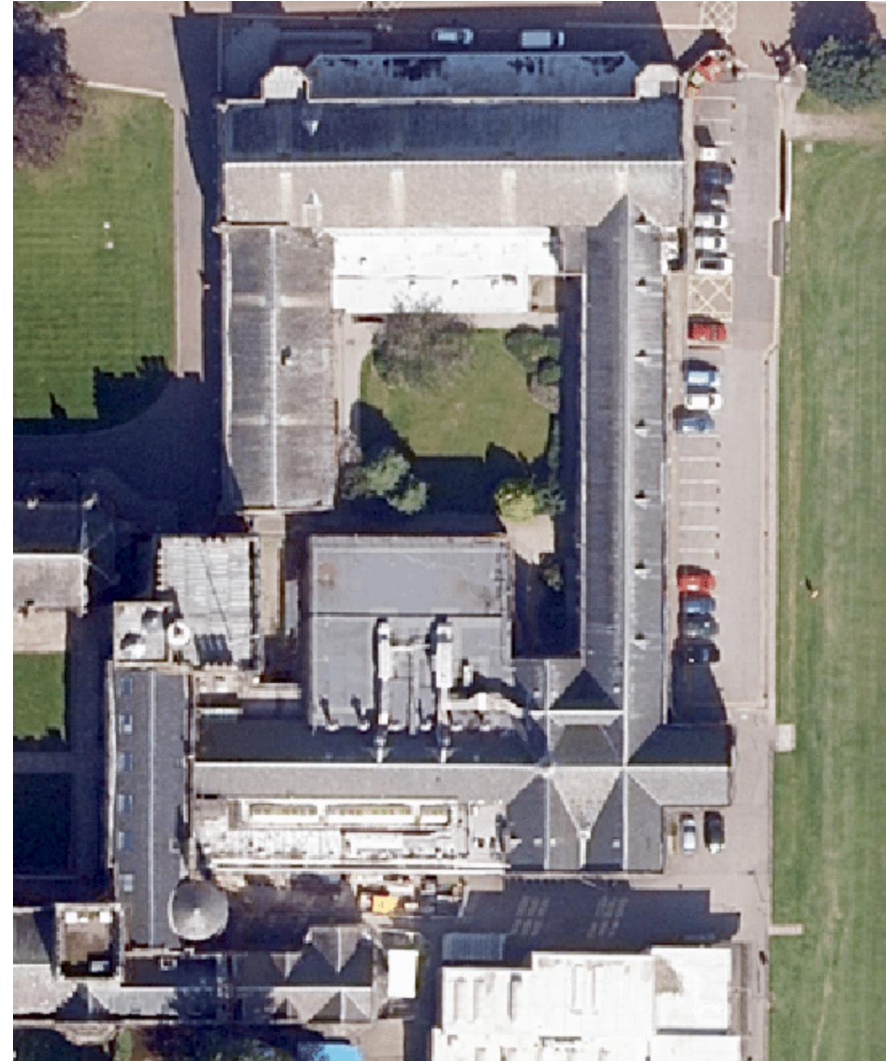
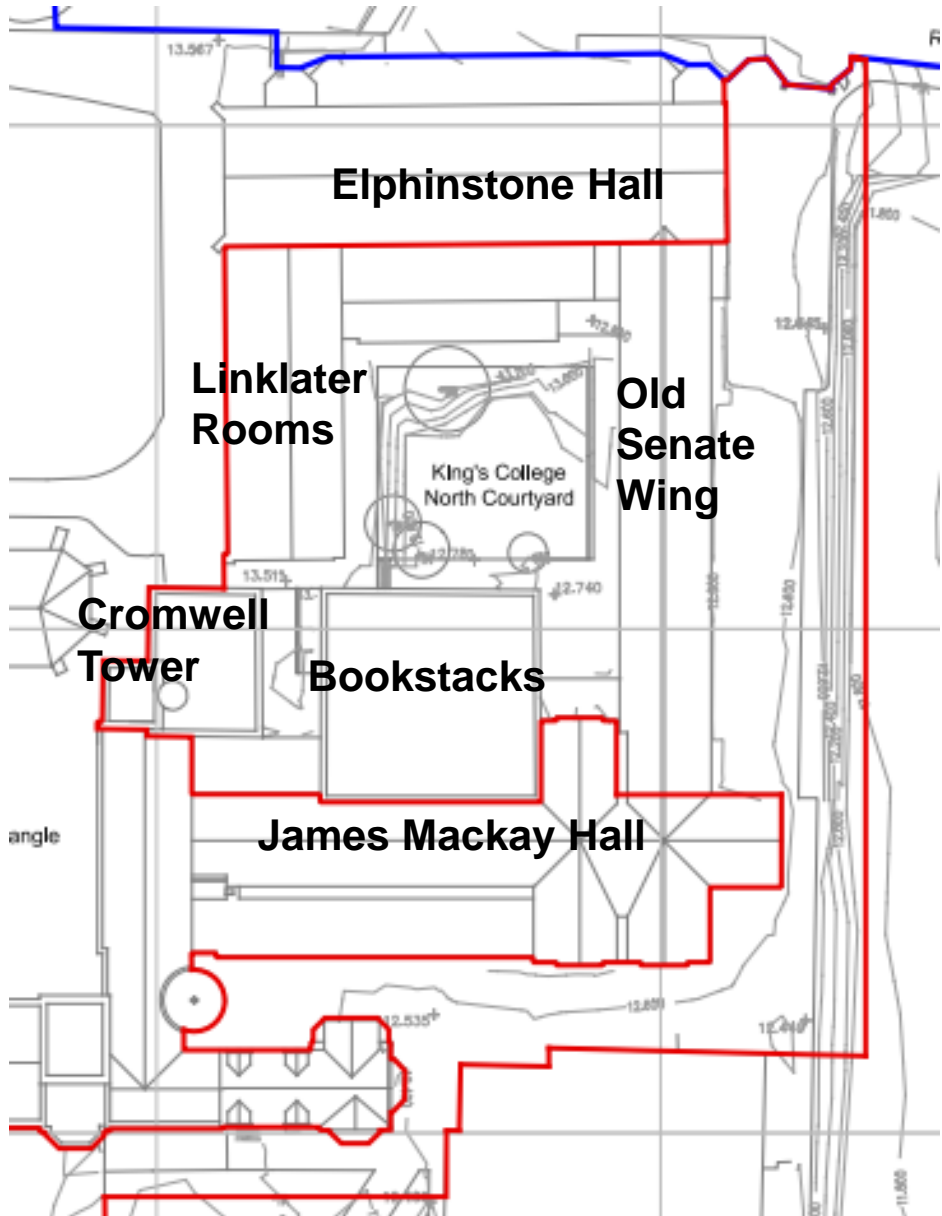

Bookstack, Cromwell Tower and Linklater Rooms



Book Stack Extension and James Mackay Hall behind



Old Senate Wing (right) James Mackay Hall kitchen extension (centre) and Cromwell Tower (left)



Old Senate Wing



Old Senate Wing (left) and James Mackay Hall (right)



Elphinstone Hall (left) and Old Senate Wing (right)



Existing ground floors with proposed downtakings

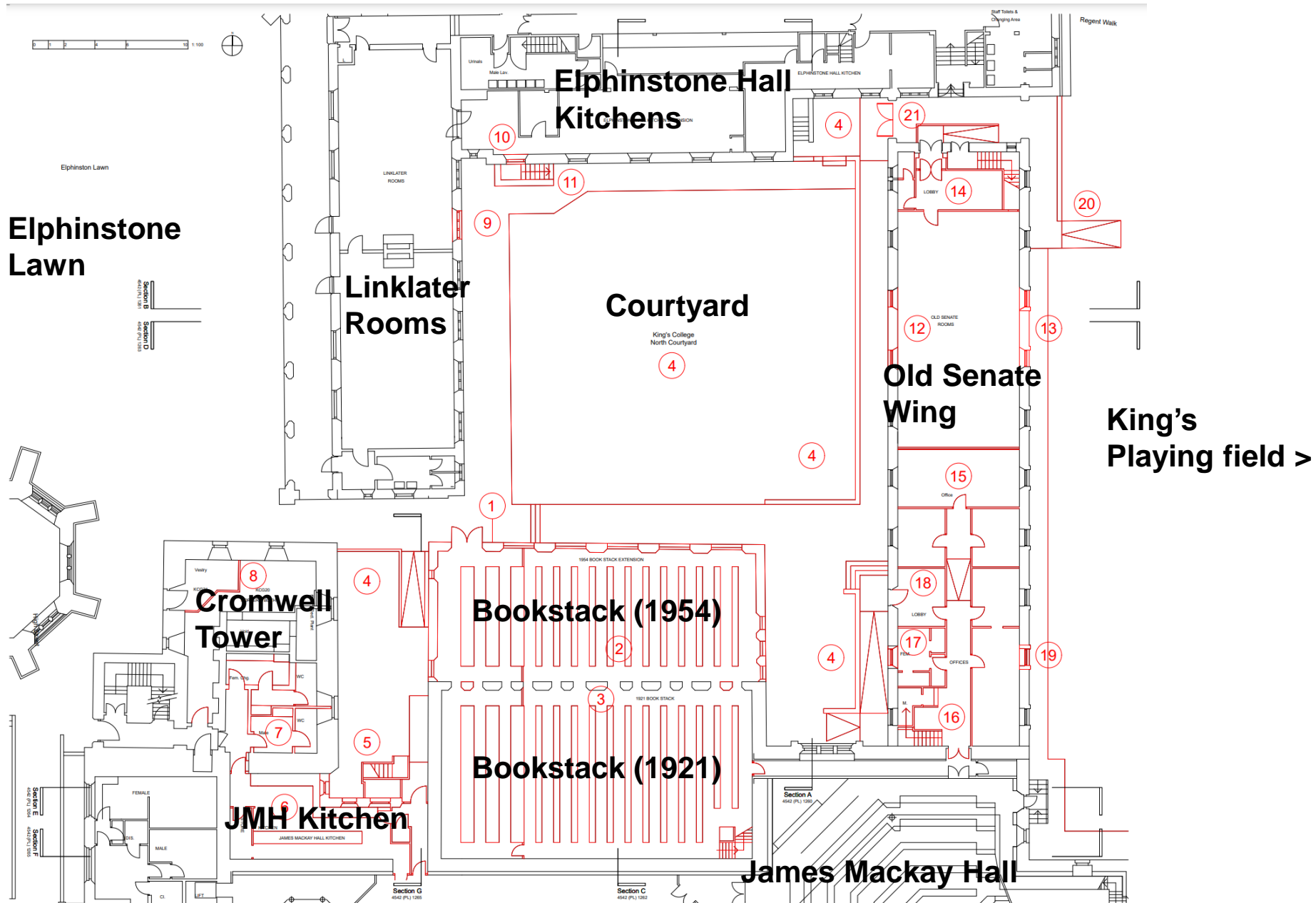

Proposed ground floors

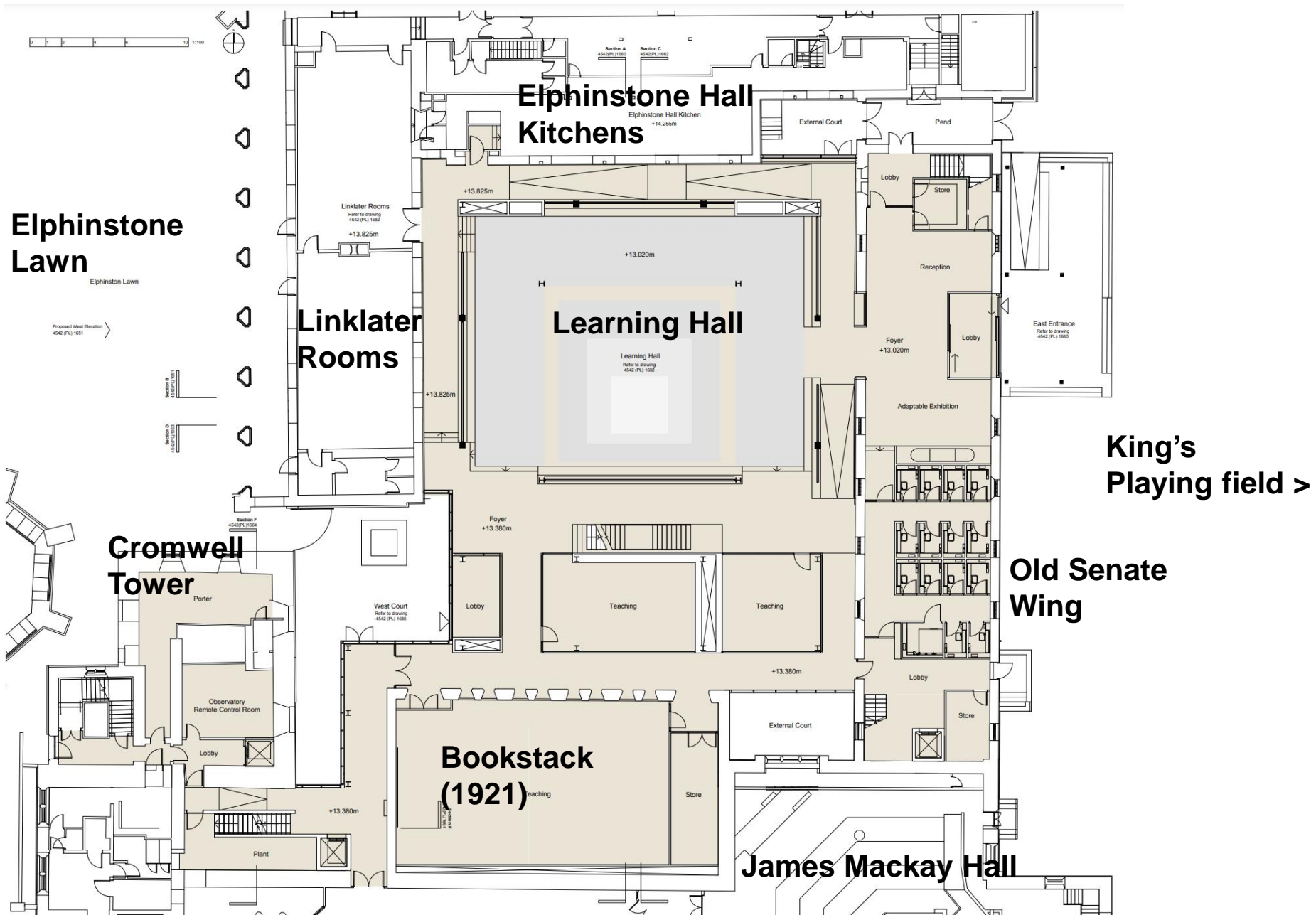

Proposed first floors

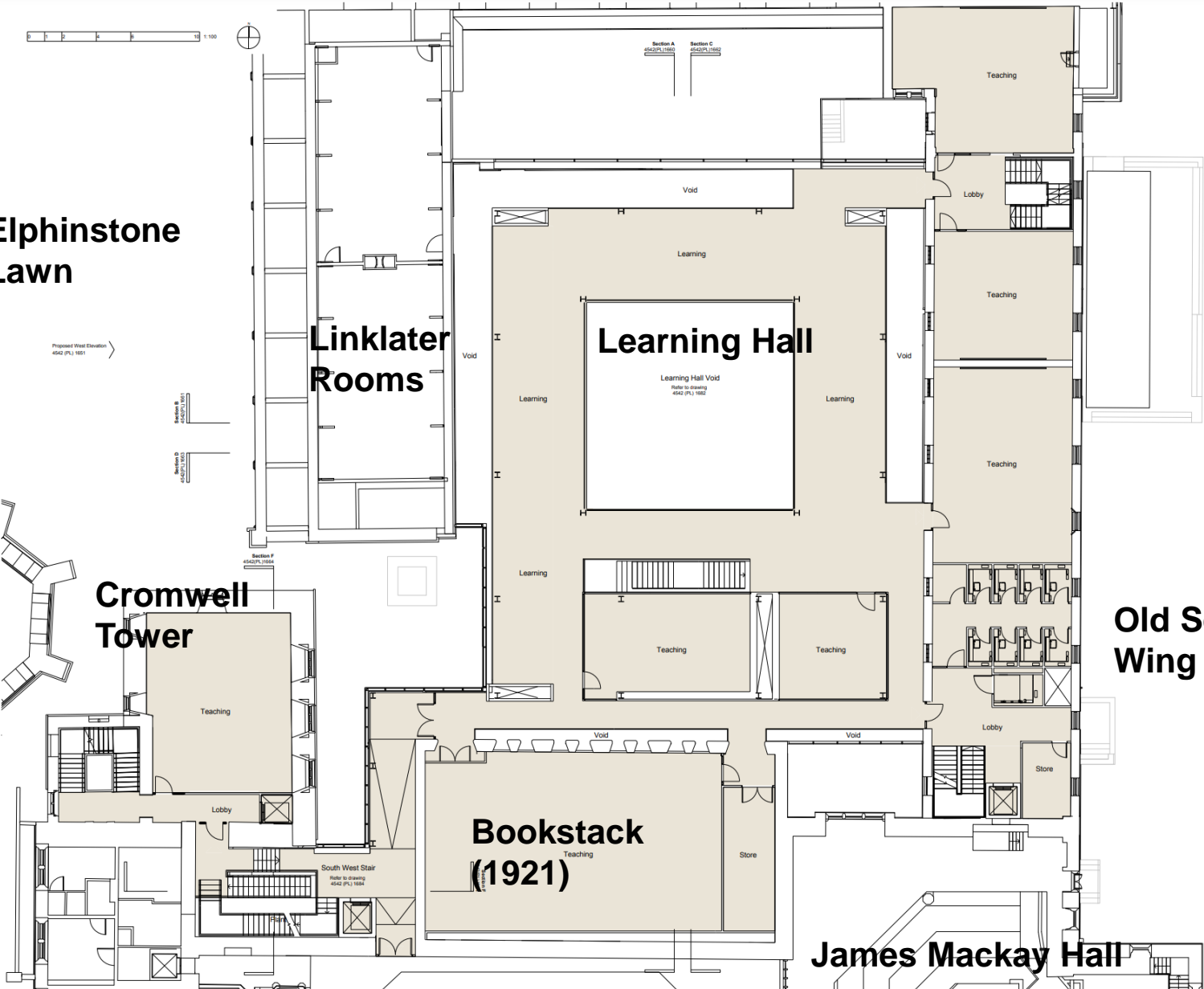

Elphinstone
Lawn

Linklater
Rooms

Learning Hall

Bookstack
(1921)

King's
Playing field >

Old Senate
Wing

James Mackay Hall

Proposed second floors / roof

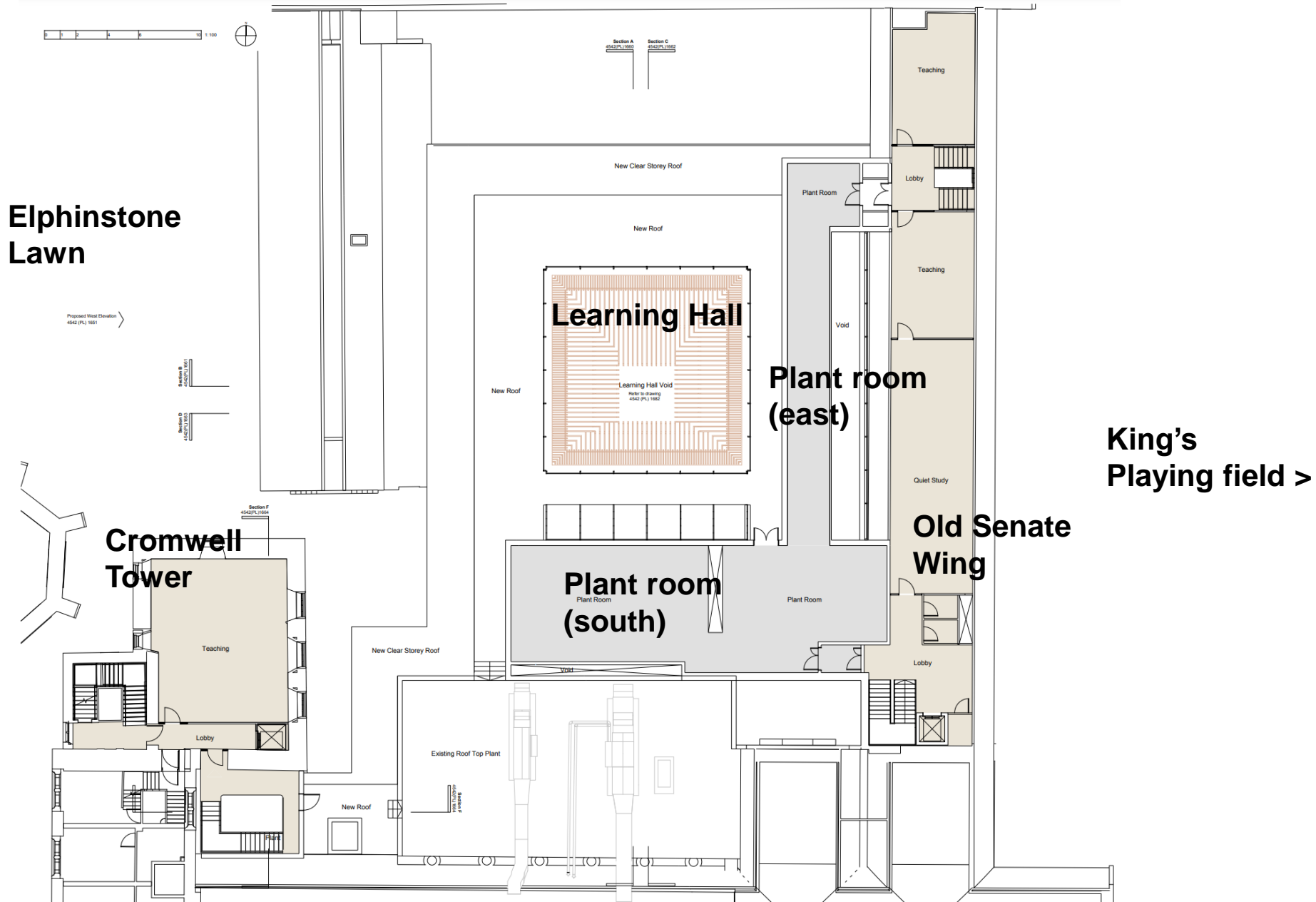

Proposed third and fourth floors (Cromwell Tower only)

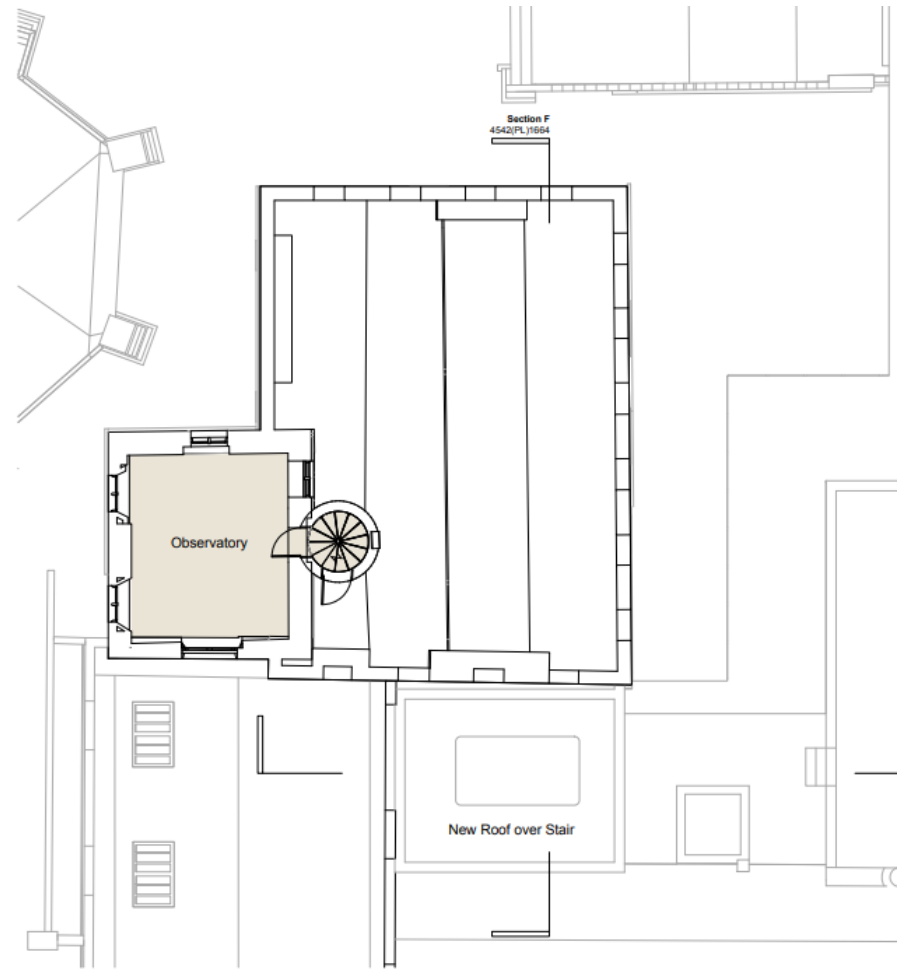
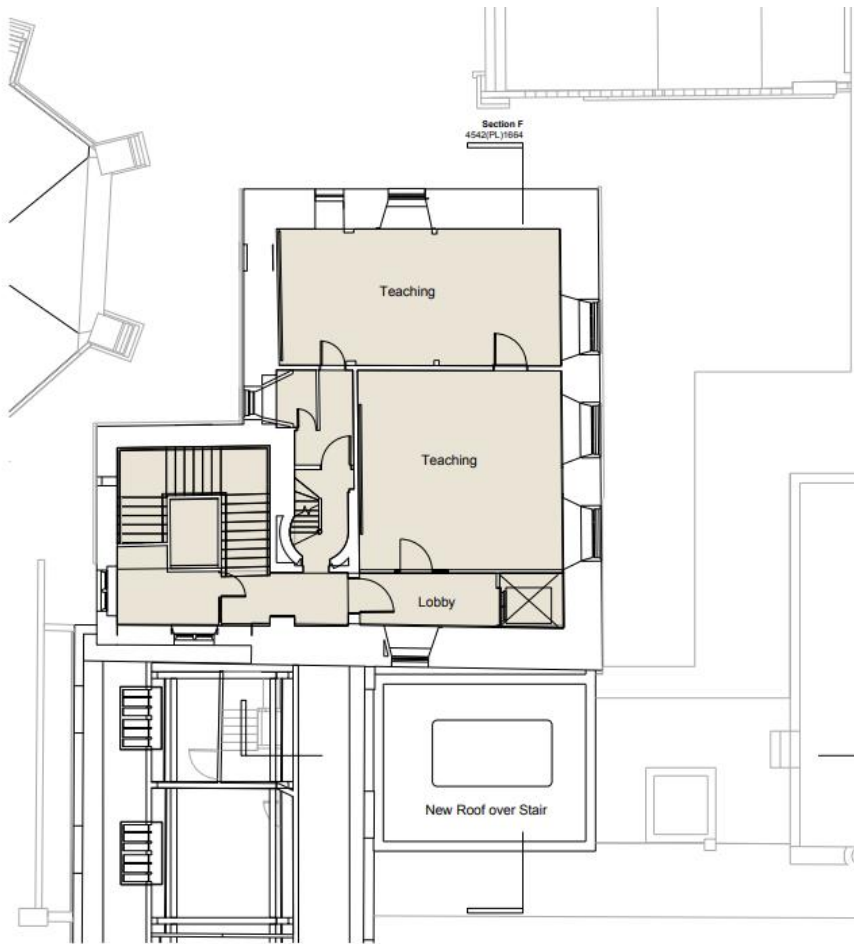

Section through Linklater Rooms, Learning Hall, Plantroom East and Old Senate Wing (left to right)

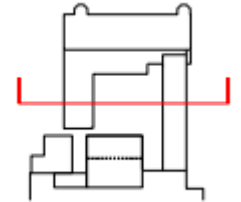

Section through James Mackay Hall, Book Stack, Learning Hall, Elphinstone Hall Kitchen and Hall (left to right)

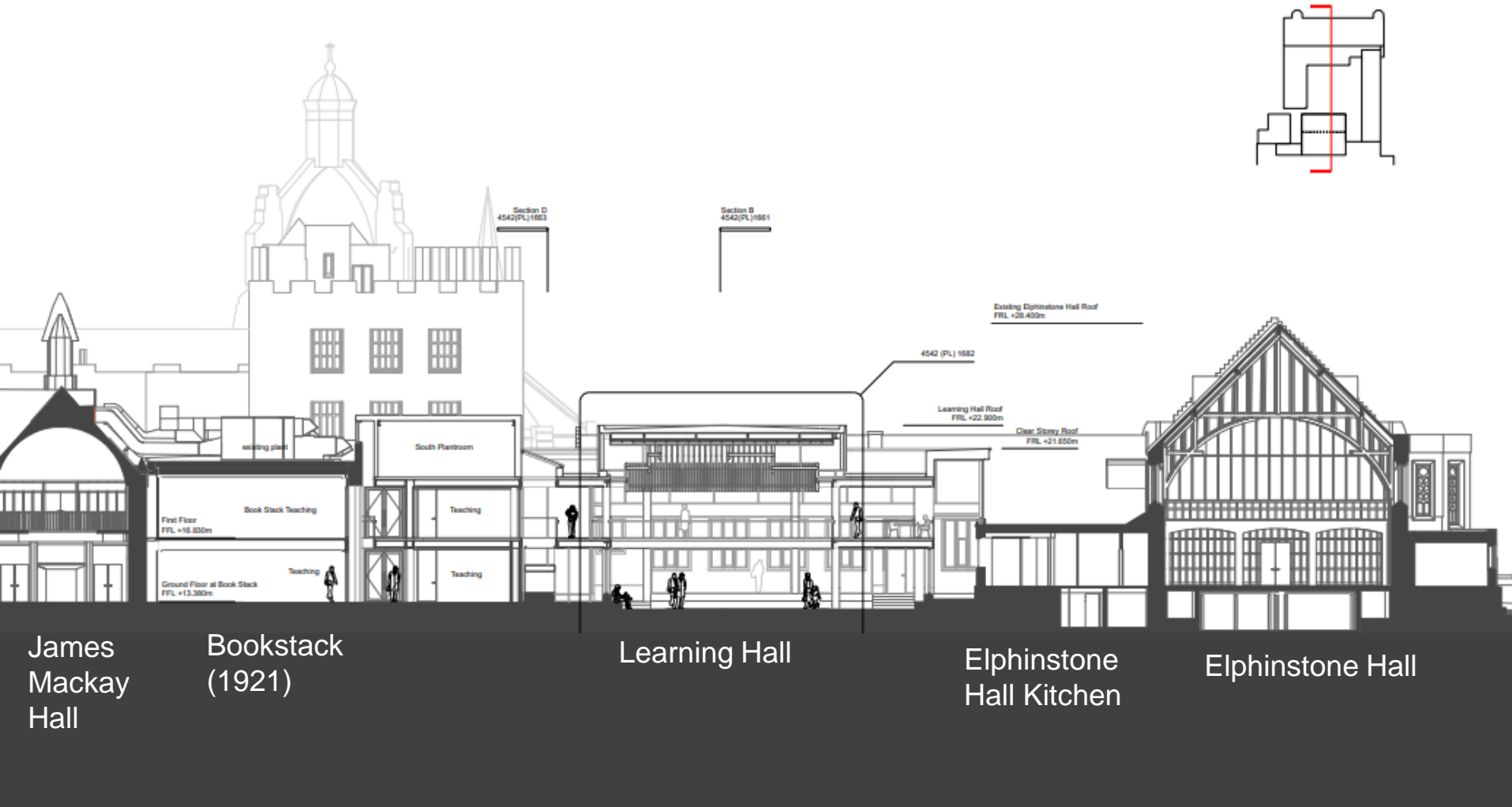

Visualisation of west entrance between Linklater Rooms and Cromwell Tower

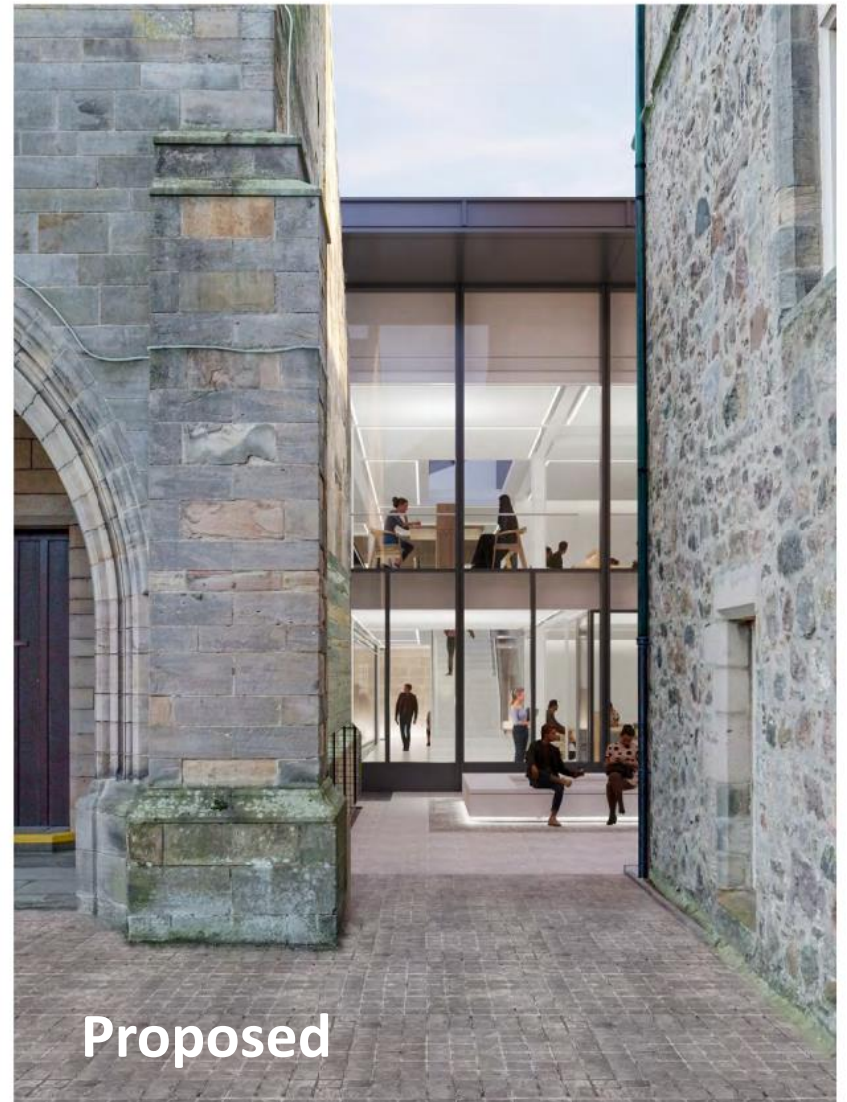

Visualisation of Learning Hall looking towards former book stack



Visualisations of Learning Hall

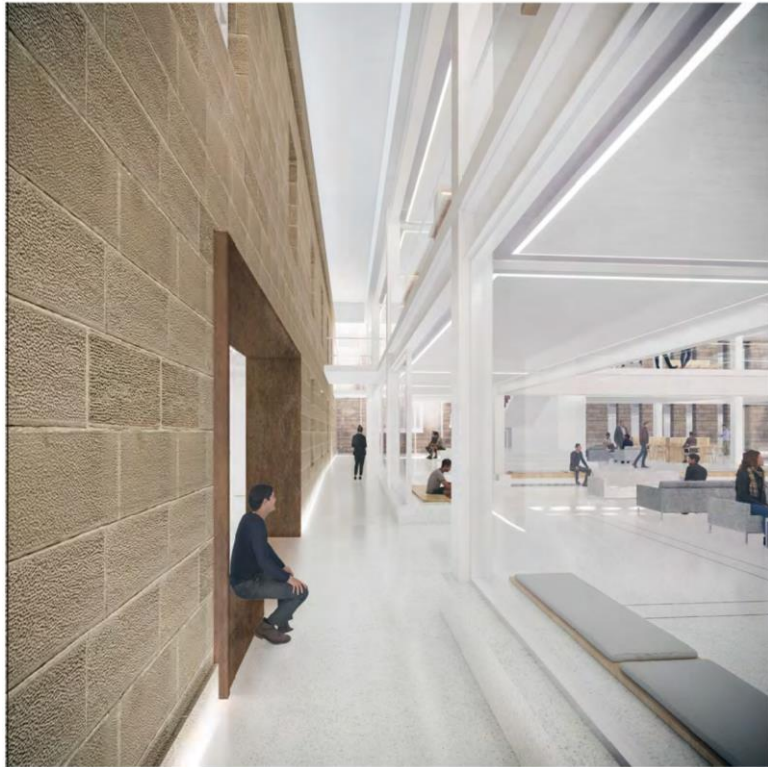

The new entrance way from the Old Senate looking along the perimeter circulation zone to the Learning Hall



View of Learning Hall looking towards Old Senate

Visualisation of new entrance to Linklater Rooms



Existing Views from Meston Walk



View from Meston Walk 2

Existing



Proposed



Proposed

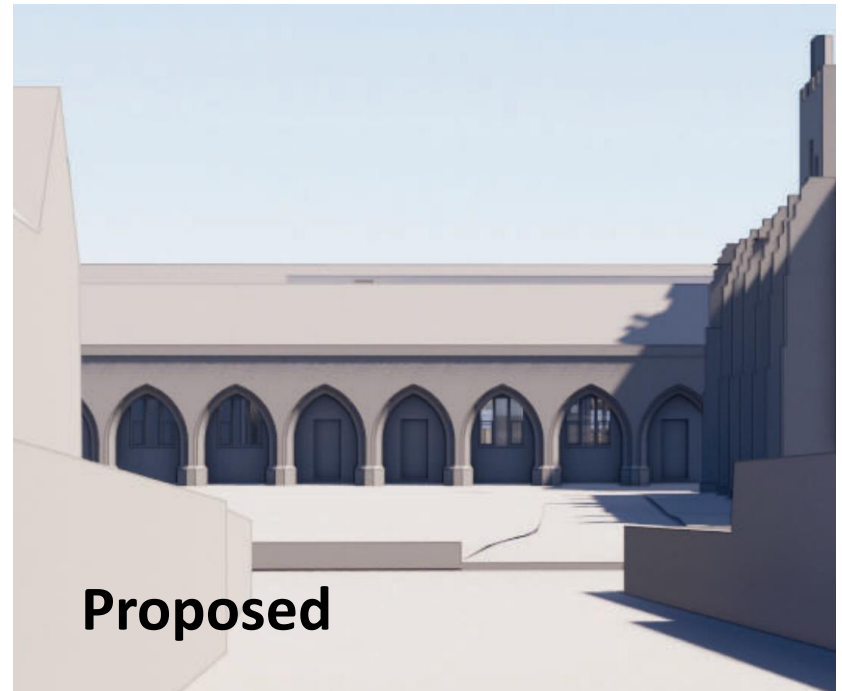

View from Meston Walk 1

Existing



Proposed

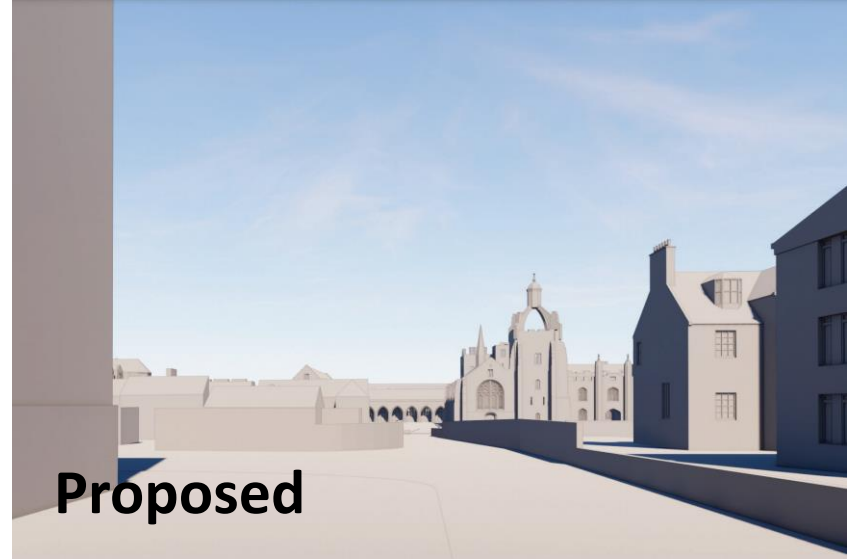

Proposed



View from Meston Walk 3

Existing

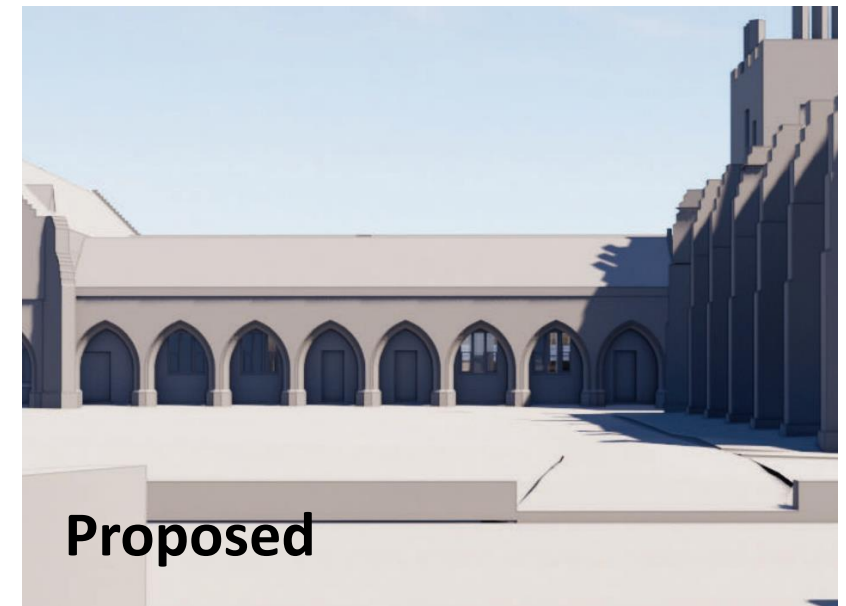

Line of sight from Meston View Point 3 (from west)

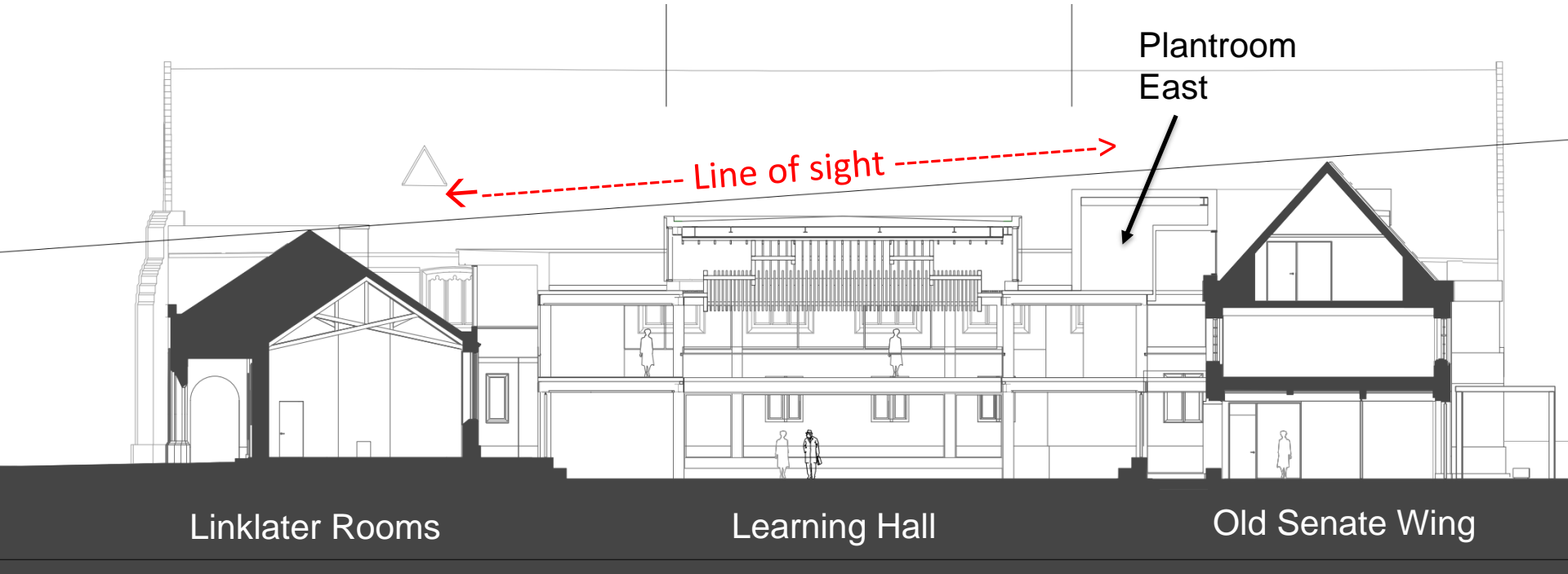

Linklater Rooms

Learning Hall

Old Senate Wing

Plantroom
East

Line of sight

View from New Kings across Elphinstone Lawn

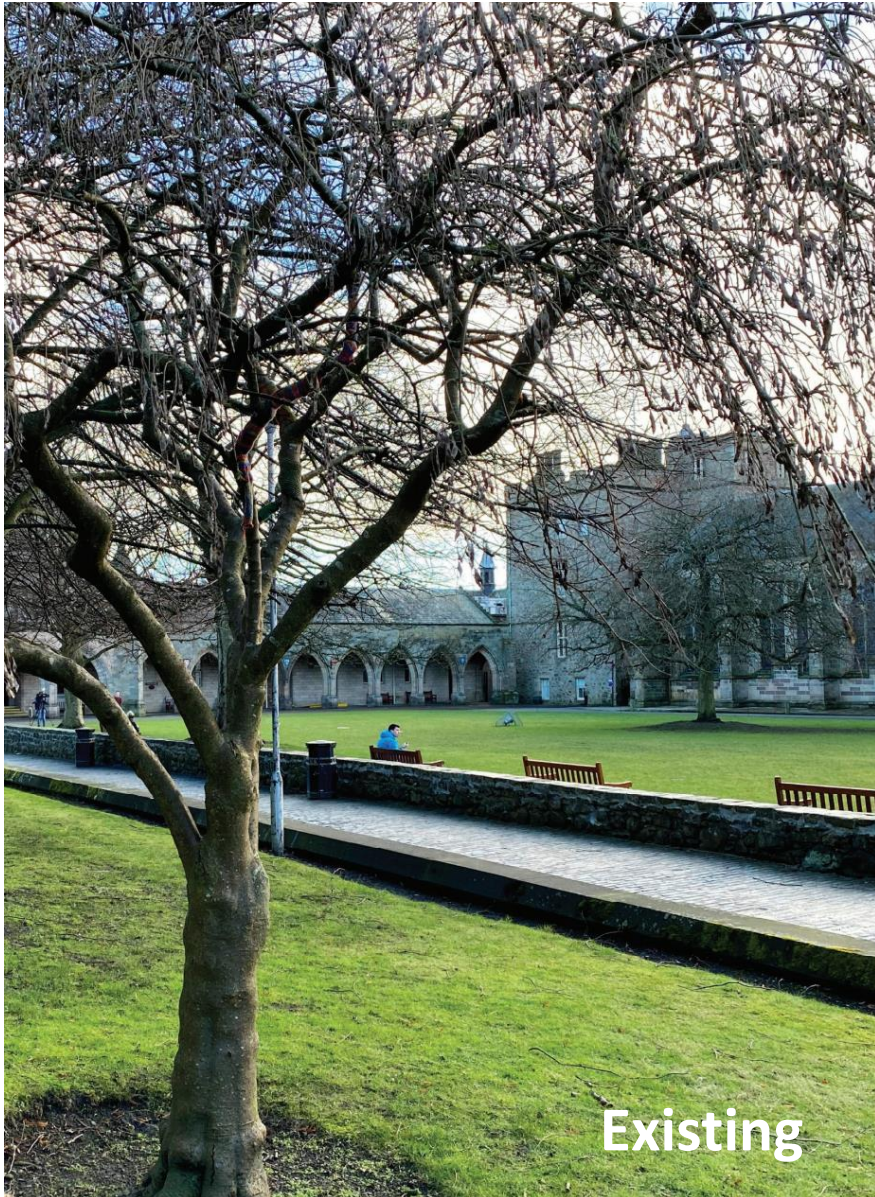

Existing

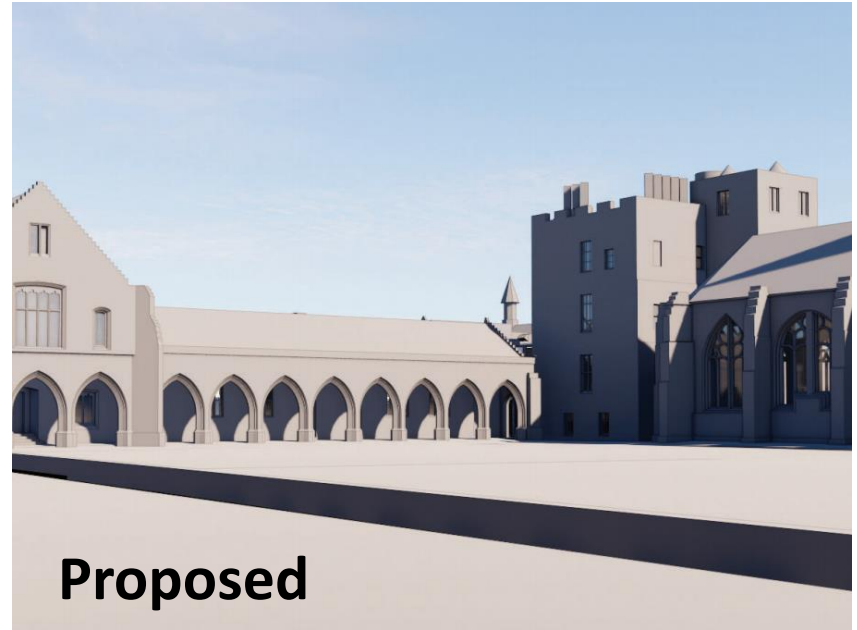

Proposed



Proposed