



## PLANNING DEVELOPMENT MANAGEMENT COMMITTEE

17<sup>th</sup> February 2022

**Installation of takeaway food kiosk and outdoor seating area with decking including change of use (partly retrospective)**

**Land at Former Cults Railway Station, Station Road, Cults  
Aberdeen, AB15 9SJ**

**Application Ref: 211587/DPP**

# Location Plan



# Site Plan (Proposed)

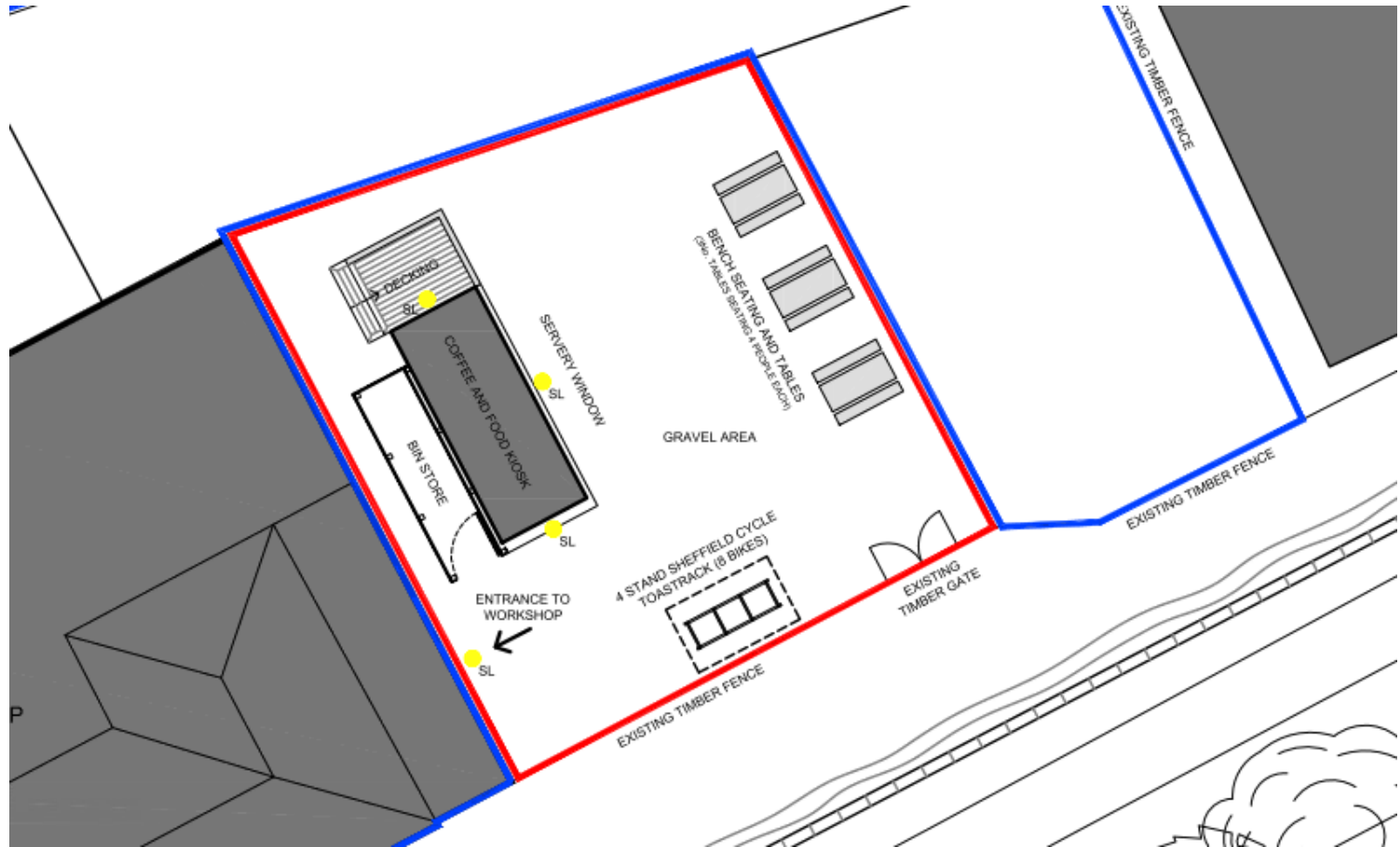



# Floor Plan and Principal Elevation

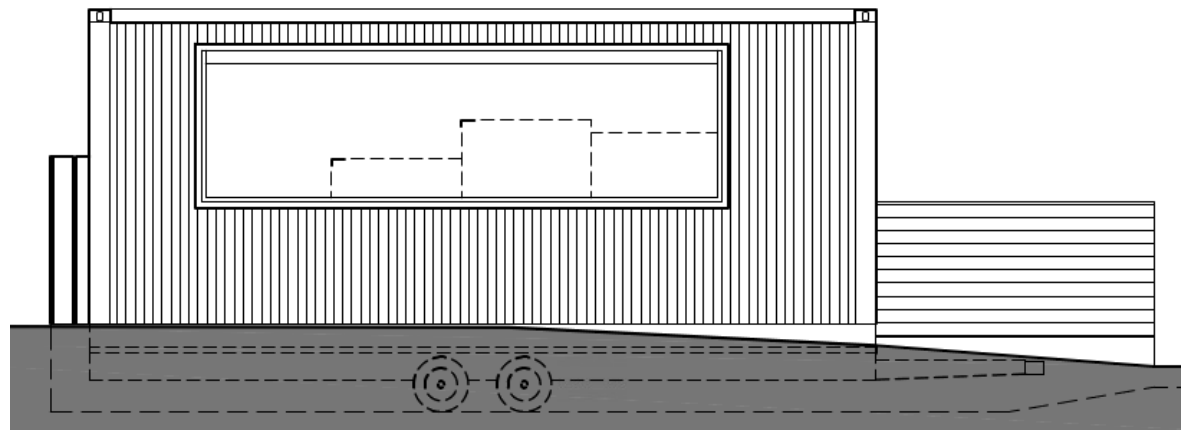
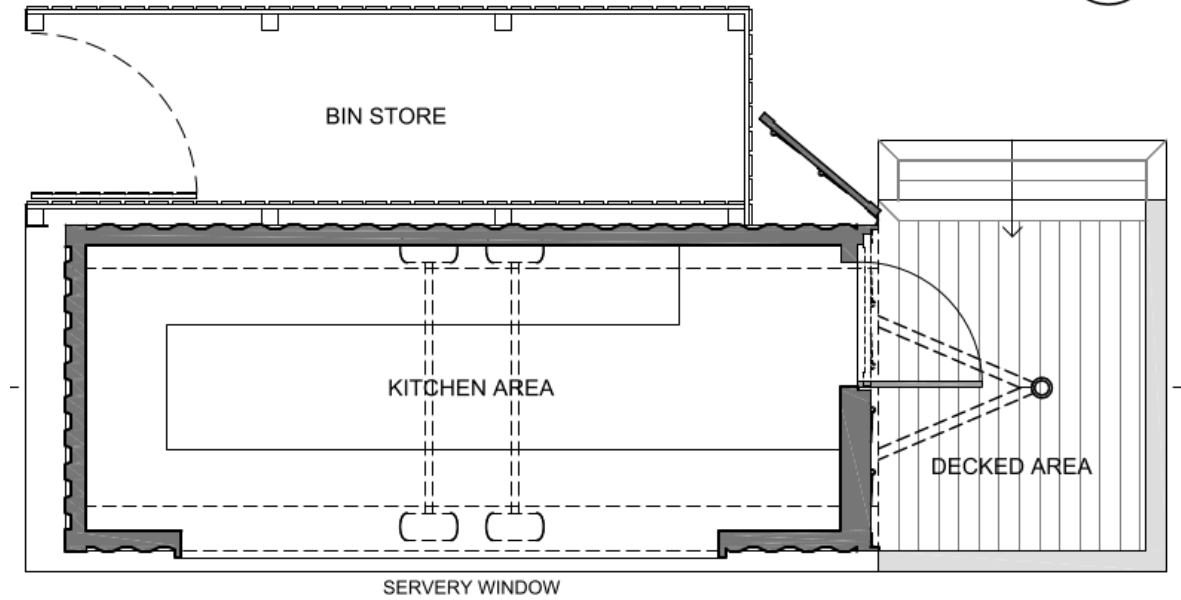

AST ELEVATION



# Site Overview (Google Maps)

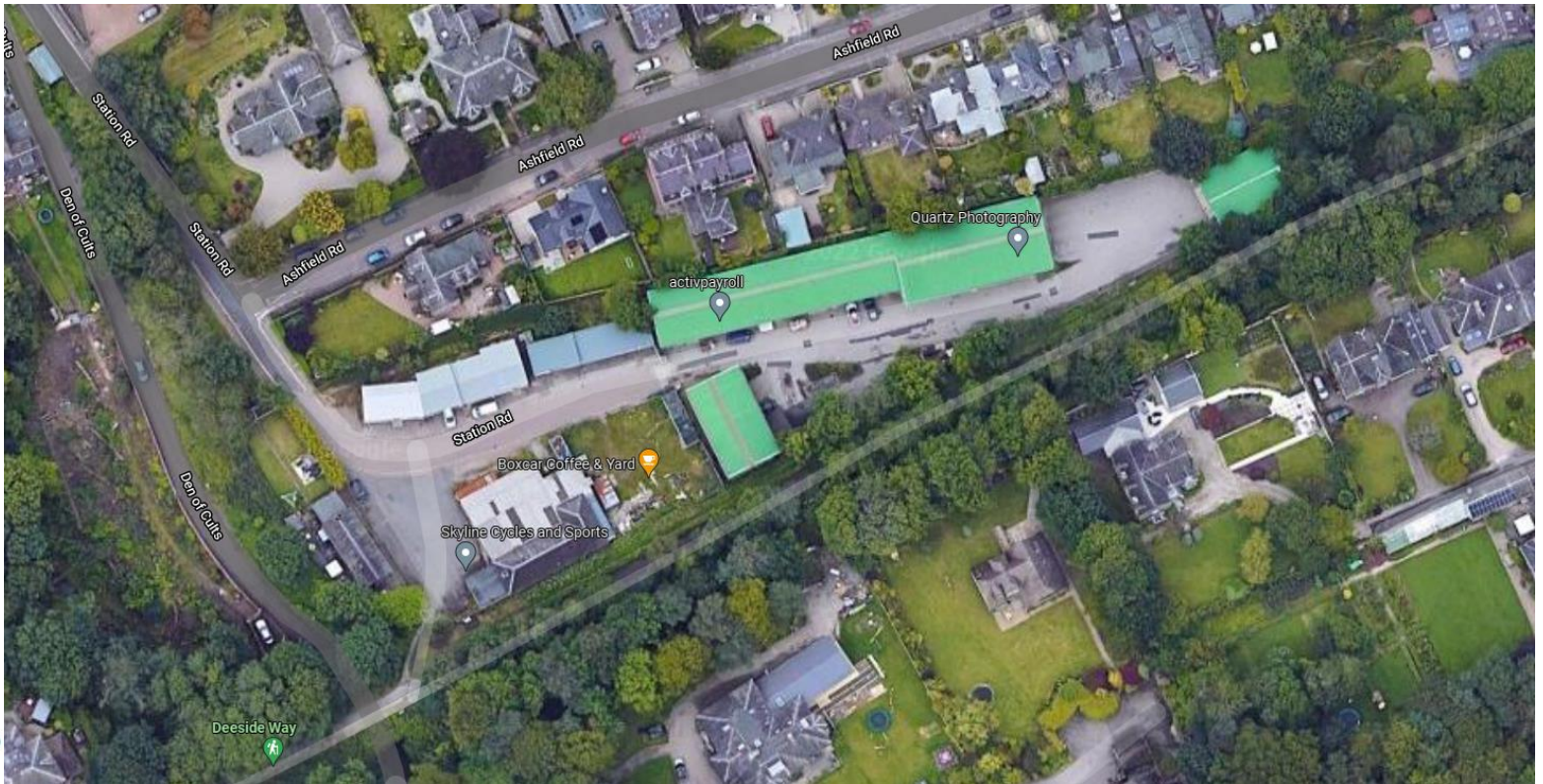

# Site Photos (Surrounding Context)





# Site Photos (Surrounding Context)



# Site Photos – Building as Constructed

