



Planning Development Management Committee

Demolition of existing residential building and erection of replacement building to create 20 co-house apartments with associated bin and bike store and other associated works

Caranoc Whithom Cairnlee Road, Aberdeen

220211/DPP

LOCATION PLAN



SITE OVERVIEW

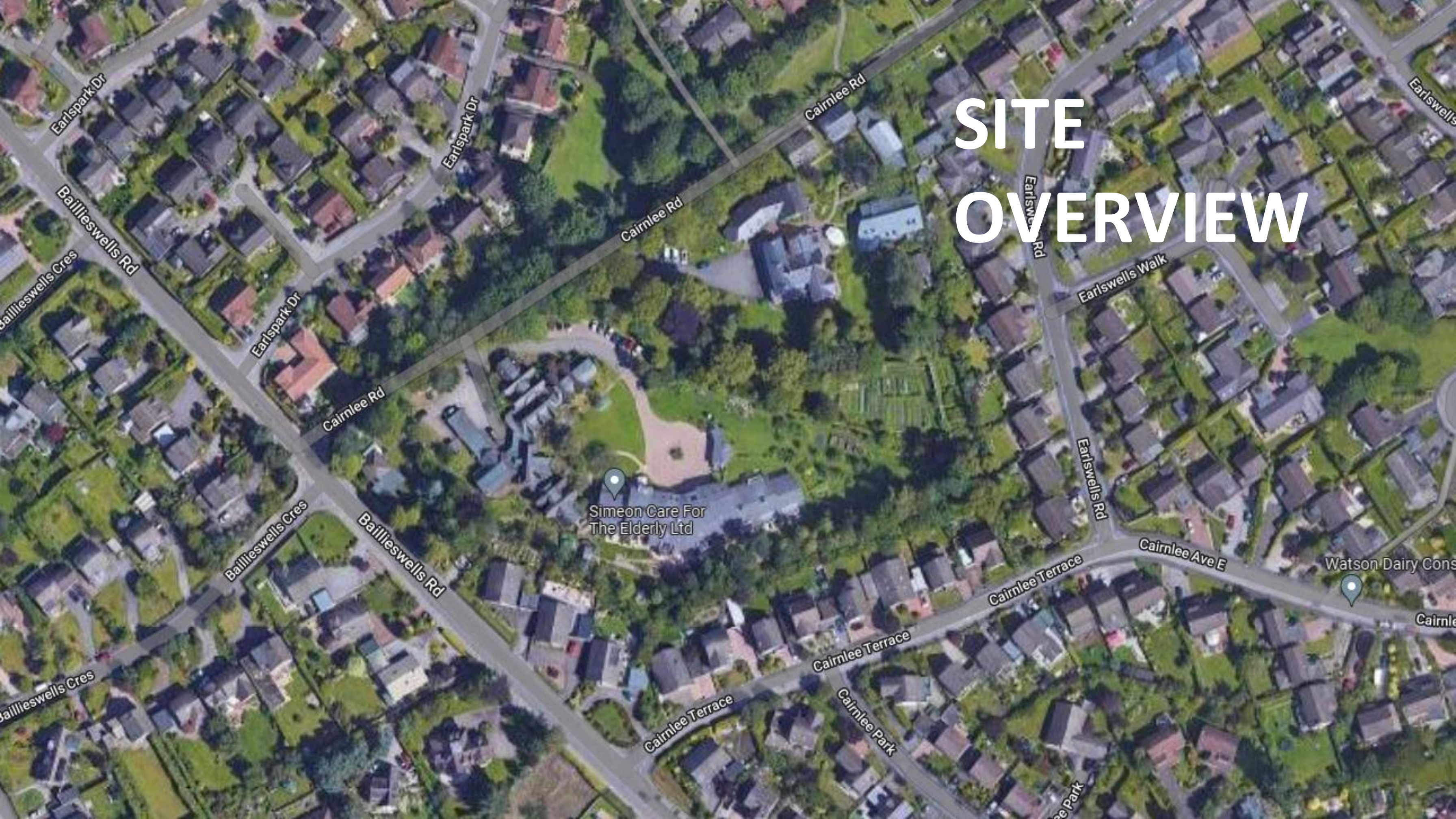

Simeon Care For
The Elderly Ltd

Watson Dairy Cons

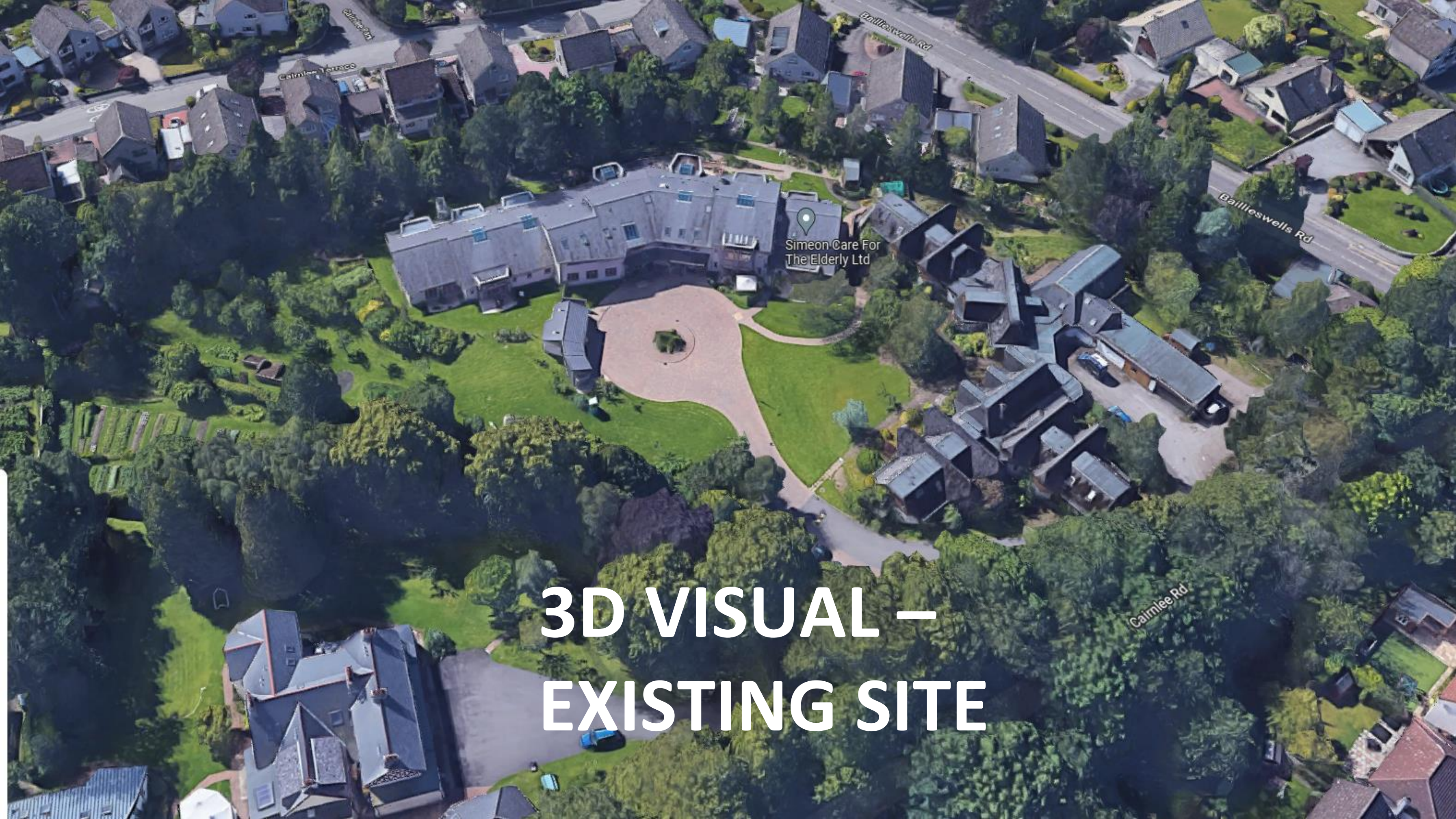

3D VISUAL – EXISTING SITE

ALDP Designation – H1 – Residential Areas

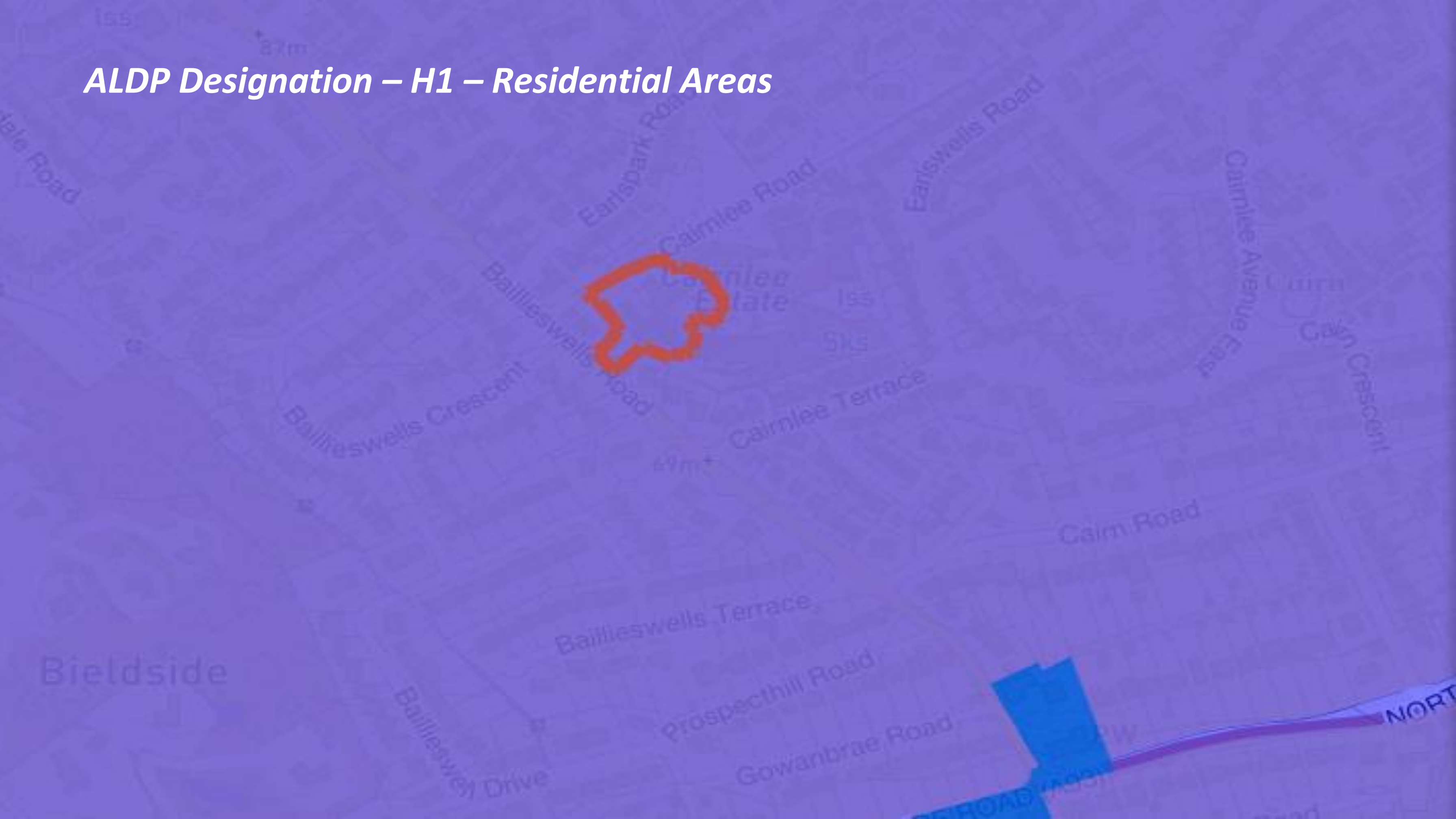

SITE PLAN
(PROPOSED)



Elevations (Proposed)



Side Elevations (Proposed)



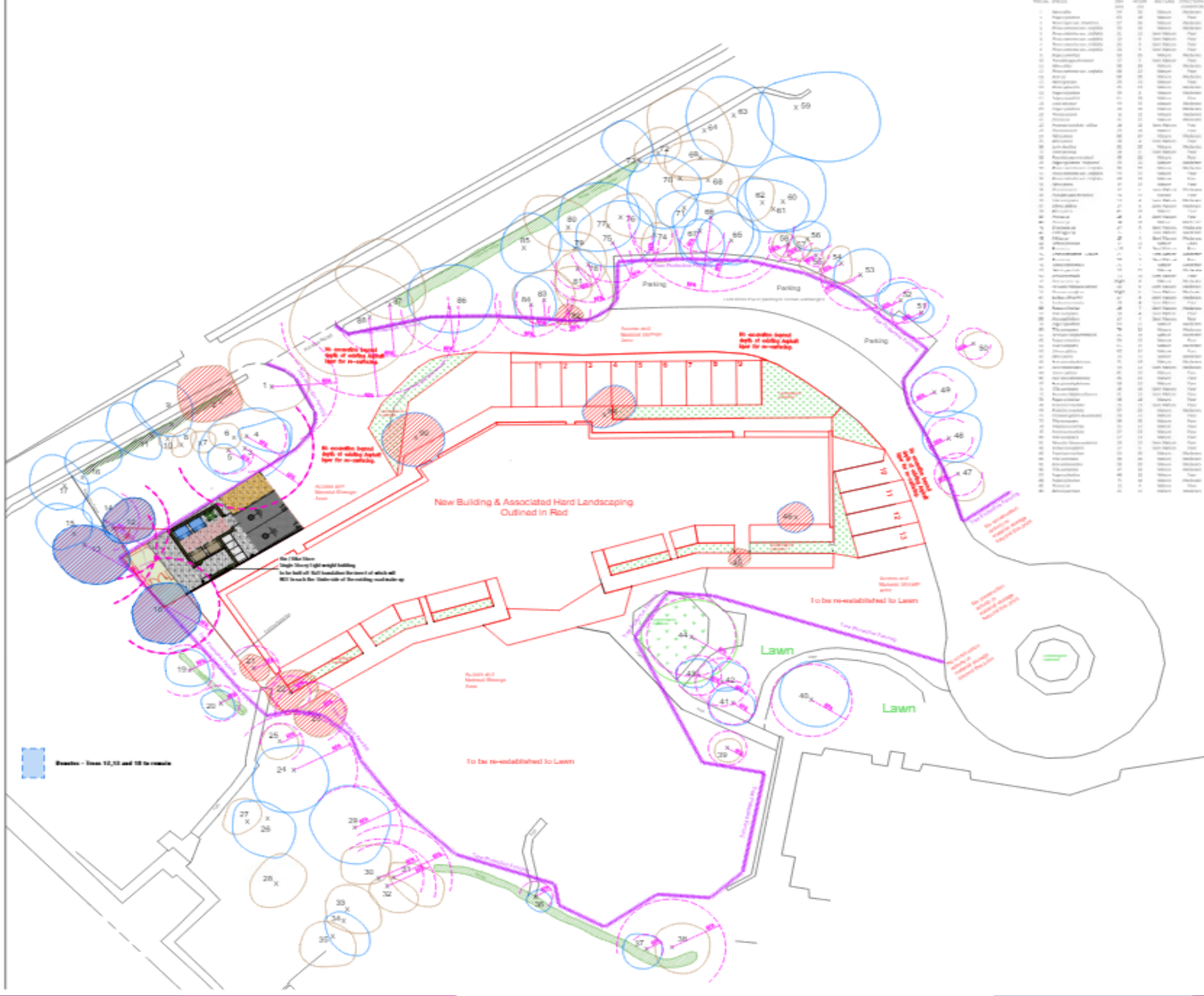

TREE SURVEY/ PROTECTION PLAN

Site Photos (Existing Site Access)



Site Photos (Existing Site)



SITE PHOTOS



