

ABERDEEN CITY COUNCIL

COMMITTEE	Net Zero, Environment and Transport
DATE	11 June 2024
EXEMPT	No
CONFIDENTIAL	No
REPORT TITLE	Citywide implementation of 20mph speed limit
REPORT NUMBER	CR&E/24/139
EXECUTIVE DIRECTOR	Gale Beattie
CHIEF OFFICER	Mark Reilly
REPORT AUTHOR	Tolu Olowoleru
TERMS OF REFERENCE	8

1. PURPOSE OF REPORT

To inform the committee of the outcome of a citywide assessment carried out by a consultant on behalf of Aberdeen City Council. The assessment was conducted in line with the Scottish Government's newly developed National Strategy for 20 mph. Through this report, Aberdeen City Council seeks to request the implementation of 20 mph on roads that have been identified to meet the Scottish Government's criteria.

2. RECOMMENDATIONS

That the Committee:-

- 2.1 acknowledges the Scottish Government's National Strategy for 20 mph in urban areas; and
- 2.2 instructs the Chief Officer Operations to promote the Traffic Regulation Orders (TRO)/Temporary Traffic Regulation Orders (TTRO) necessary for the introduction and implementation of 20mph on the roads identified in Appendix 2. Any objections received are to be reported back to this Committee for consideration, otherwise the TRO are to be made and the measures implemented.

3. CURRENT SITUATION

3.1 Background

The Scottish Government published a 'Scotland's Road Safety Framework to 2030' in February 2021. The Framework highlights The Scottish Government's vision to have the best road safety performance in the world by 2030 and an ambitious long-term goal where no one is seriously injured or killed on Scottish roads by 2050. Through this framework, The Scottish Government aim to improve road safety and half road deaths by 2030 and achieve Vision Zero by 2050. To achieve this goal, The Scottish Government developed a national strategy for 20 mph zones and limits in Scotland. The Strategy aims to expand

20mph speed limits across Scotland, and to ensure all appropriate roads in built-up areas have a safer speed limit of 20mph by 2025. Consequently, there will be a reduced perceptions of road danger, people will be encouraged to walk and cycle, thereby improving health, and promoting active travel. In addition, this strategy will create more pleasant streets and neighbourhoods by providing a more equitable balance between different road users, thereby promoting inclusivity. Furthermore, there will be a change in social and cultural attitudes towards vehicular speed and road safety as 20mph speed limit will be the norm in urban areas.

- 3.2 The introduction of 20mph speed limit in urban cities across Scotland is expected to reduce the risk of being involved in a collision. The reaction time to environmental changes and vehicular manoeuvrability is reduced at a higher speed and as a result, higher chances of a collision happening. Furthermore, evidence shows that if you hit a pedestrian at 30 mph, they are seven times more likely to die than at 20 mph.
- 3.3 Data relating to road casualties by severity and speed limit, shows that in 2022, serious road casualties mostly occurred on 30 mph and 60 mph roads. Just over half (51.1%) of road traffic fatalities in cities and towns were pedestrians or pedal cyclists. The majority (54.4%) of serious injuries were also pedestrians and pedal cyclists, whereas just over a third (34.6%) suffered slight injuries.
- 3.4 Reduced speeds are expected to result in a reduction in carbon emissions from vehicles. By lowering the speed of vehicles, people will feel more secure when using the road network, which will encourage them to choose active modes of transportation more often. This, in turn, will decrease the number of cars on the road, leading to a reduction in carbon emissions from vehicles.
- 3.5 “A Guide to Improving School Transport Safety” revealed that 270 children have either been killed or seriously injured on the way to school or back between 2005 and 2009. This document also states that “While cycling is statistically the riskiest mode of travel, 65% of school child road casualties occur when walking.” The recommended solution proffered in this document is centred around improving road safety, particularly motorists’ speeds on routes leading to schools. Following the recommendation in this document, a citywide speed reduction will therefore be of great benefit to school children, this initiative will improve safety and the feeling of being safe as they travel to school and back, and in turn encourage walking and cycling.
- 3.6 To deliver 20mph speed limit across Scotland, the Scottish Government establish a Task Force who reviewed the outcome of the method used in setting 20mph speed limit elsewhere and lessons learned. The group established an effective and pragmatic approach that will ensure a level of consistency is applied on appropriate roads. A realistic approach where limits are both credible and likely to have the best chance of creating real change in road user behaviours from the outset was adopted.
- 3.7 In addition to the 20mph speed limit National Strategy, Aberdeen City Council’s Road Safety Plan 2023 to 2030 includes Action Point 2 “To review, engage and report on the introduction of 20mph zones and limits more widely within the city

so that speed limits of 30mph and above would be the exception and require justification within predominately residential or city centre areas.”

3.8 Local authorities have been funded to assess their roads and determine where the 20mph speed reduction is applicable. Below are the criteria prescribed by the Scottish Government for road assessment:

a) Roads within 10m walk of an educational setting (e.g. primary, secondary, further & higher education)

b) Roads where the number of residential and/or retail premises fronting it (on one or both sides) exceeds 20 over a continuous length of between 400 - 600m.

c) Roads within 100m walk of a community centre, church, place of worship, sports facility, any hospital, GP or health centre.

d) Roads where the composition of users implies a lower speed of 20 mph will improve the conditions and facilities for vulnerable road users and other mode shift (reflect on future plans such as active and sustainable travel, places for people, consider existing and potential levels of vulnerable road users)

e) Where the road environment, surrounding environment, community and quality of life impact (e.g. severance, noise, or air quality) will be improved by implementing 20mph speed limits.

3.9 Aberdeen City Council employed a consultant who conducted a citywide assessment of the roads in Aberdeen to determine where speed limit reduction to 20mph is appropriate against the above criteria. In addition to the above criteria, A and B Class roads with minimal frontage activity and where people walking, wheeling and cycling do not need to share space with motor traffic will remain at 30mph. However, the majority of the current 30mph roads will now be 20mph.

3.10 Existing and proposed 20mph and 30mph speed limit.
It is proposed that 1,474 roads which are currently 30 mph are changed to 20 mph. Please see more information in table 1 below.

Table 1: Number of roads and applied speed limits

Speed limit	Existing Roads	Proposed Road changes	Final Roads Status
20mph	1203	1474	2677
30mph	1725	0	251
Total	2928	1474	2928

3.11 The full list of proposed new 20mph streets can be viewed in Appendix 2. Alternatively, use the link below to view list of proposed 20mph streets. (please note this map is currently in draft form and a finalised version will be made available within the final report) [Proposed 20mph Streets Web Mapping Application \(aberdeencity.gov.uk\)](https://www.aberdeencity.gov.uk/Proposed-20mph-Street-Web-Mapping-Application).

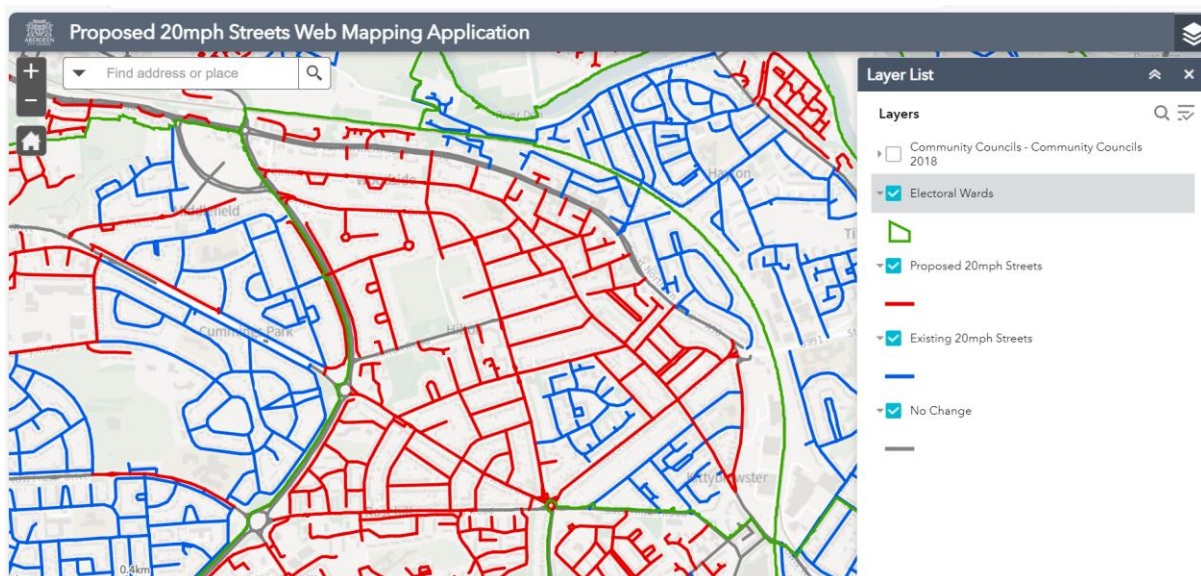

(Sample of map interface, showing existing 20mph roads, roads where 20mph speed is being proposed and roads where no change has been proposed)

- 3.12 With regards to the implementation process, trial schemes have been implemented by other Local Authorities. As a result of these trials, Transport Scotland has guided that implementation of the reduced speed limit is undertaken using temporary traffic regulation orders (TTRO). TTRO are implemented under emergency powers with no consultation process. They would be implemented by placement of entry signs and repeaters throughout the area impacted. The impact of the changes could then be monitored to determine if a permanent reduction of speed limit was desirable. A permanent change would require a statutory stakeholder and public consultation to be undertaken prior to the TRO being made.
- 3.13 An alternative means of implementation would be the promotion of a permanent TRO. This would require a statutory stakeholder and public consultation to be undertaken to collate any objections prior to the implementation of any measures.
- 3.14 Officers have set out the advantages and disadvantages of both implementation options and a hybrid approach in Appendix 3. On balance officers recommend the hybrid approach for implementation based on the success of the extensive existing 20mph network citywide.

4. FINANCIAL IMPLICATIONS

- 4.1 The assessment and implementation process of this project is being funded by the Scottish Government. They have committed to cover the costs and provide support where possible towards a swift implementation.
- 4.2 This excludes staff time and advertisement of the TRO/ TTRO process. It is proposed that these costs are covered by the NHC Road Safety Budget in the delivery of our Road Safety Plan.

5. LEGAL IMPLICATIONS

5.1 There are no direct legal implications arising from the recommendations of this report.

6. ENVIRONMENTAL IMPLICATIONS

6.1 The implementation of the proposals in this report will bring about reduction in noise and environmental pollution, the rate and severity of accidents will also be reduced.

7. RISK

Category	Risks	Primary Controls/Control Actions to achieve Target Risk Level	*Target Risk Level (L, M or H) *taking into account controls/control actions	*Does Target Risk Level Match Appetite Set?
Strategic Risk	Not approving the citywide 20mph speed limit change may imply Aberdeen City Council is negating its LOIP objective for PLACE.	The proposal/implementation of 20mph speed limit on streets that meets the requirements	L	Yes
Compliance	The 20mph speed limit change is a national strategy introduced by the Scottish Government, the rejection of the recommendations within this report will result in non-compliance with the Scottish Government's directive to local authorities.	A citywide assessment of speed limits in Aberdeen using the Scottish Governments criteria and subsequent implementation.	L	Yes
Operational	The volume and scale of this project could result in delays and varying implementation	Officers will draw up a realistic delivery plan, such as areas/zones, priority may be	L	Yes

	times across the city if the appropriate resources are not available to carryout and manage the workload.	given to areas around schools. Delivery plan will be considered in relation to current workloads. Furthermore, the Scottish Government has committed to supporting with external resources wherever suitable.		
Financial	No significant risks identified			
Reputational	Non-implementation of the proposal will be inconsistent with the rest of Scotland.	The assessment and proposal of 20mph speed limit on qualifying streets.	L	Yes
Environment / Climate	If the recommendations within this report are not approved, Aberdeen City Council's Local Transport Strategy to reduce carbon emission may be compromised.	Successful implementation of 20mph speed limit on street that meets the set criteria	L	Yes

8. OUTCOMES

<u>Council Delivery Plan 2024</u>	
Impact of Report	
Aberdeen City Council Policy Statement <u>Working in Partnership for Aberdeen</u>	The proposals within this report supports - Expanding mandatory 20mph speed limits in residential and other areas where this is supported by communities.
<u>Local Outcome Improvement Plan</u>	
Prosperous Place Stretch Outcomes	The proposals in this report support the delivery of LOIP stretch outcome 13, reducing the speed limit in built up areas will result a safer road network where walking and cycling will be encouraged and as a result, reduced emission thereby addressing the issue of climate change.

9. IMPACT ASSESSMENTS

Assessment	Outcome
Integrated Impact Assessment	New Integrated Impact Assessment has been completed.
Data Protection Impact Assessment	Not required.
Other	No additional impact assessment has been completed for this report.

10. BACKGROUND PAPERS

- 10.1 https://framework.roadsafety.scot/info_hub/scotlands-national-strategy-for-20-mph-speed-limits/
- 10.2 https://www.20splenty.org/scotgov_says_20splenty
- 10.3 [FAQ's for Scotland's National Strategy for 20 mph Speed Limits – Scotland's Road Safety Framework](#)
- 10.4 <https://www.transport.gov.scot/news/scotland-s-road-safety-framework-to-2030/#Transcript>
- 10.5 <https://www.transport.gov.scot/media/49893/scotlands-road-safety-framework-to-2030.pdf>
- 10.6 https://www.transport.gov.scot/media/6116/improving_school_transport_safety_-_guide_-_final.pdf

11. APPENDICES

- 11.1 Appendix 1 - 20mph assessment process
- 11.2 Appendix 2 - Proposed 20mph streets
- 11.3 Appendix 3 - Implementation Process Appraisal

12. REPORT AUTHOR CONTACT DETAILS

Name	Tolu Olowoleru
Title	Technical Officer
Email Address	tolowoleru@aberdeencity.gov.uk
Tel	+44 1224 069516

Appendix 1

20mph assessment process

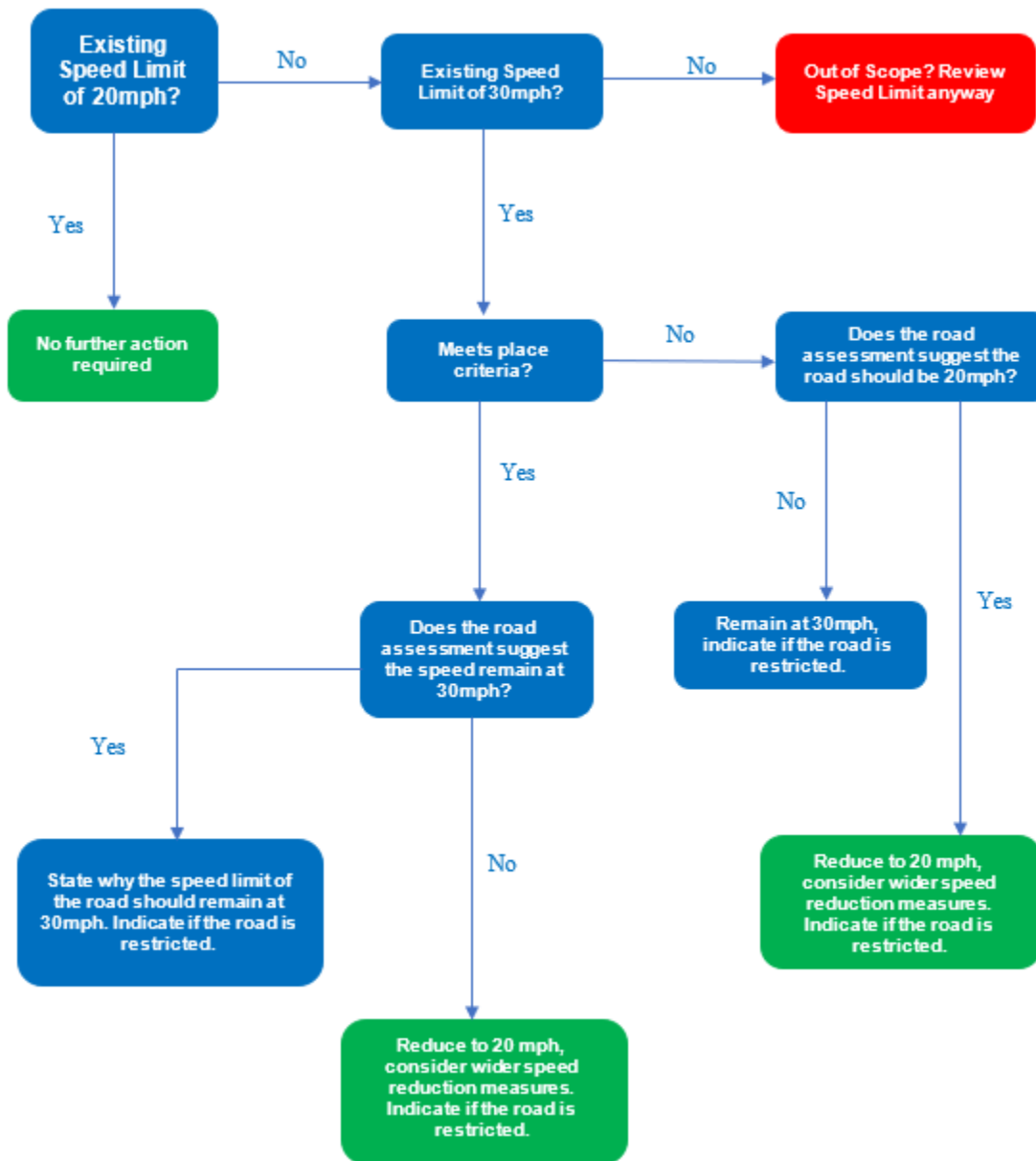

Appendix 2

Proposed 20mph streets

1	Abbey Lane	81	Baillieswells Place	161	Brebner Terrace	241	Caimfield Circle	321	Cloverfield Grove
2	Abbey Place	82	Baillieswells Road	162	Bridge Street	242	Caimfield Crescent	322	Cloverfield Place
3	Abbey Road	83	Baillieswells Terrace	163	Brierfield Road	243	Caimfield Place	323	Cloverhill Crescent
4	Abbey Square	84	Balfour Place	164	Brierfield Terrace	244	Caimfield Place Lane	324	Coldstone Avenue
5	Abbotsford Lane	85	Balgownie Brae	165	Bright Street	245	Caimfold Road	325	Colt Walk
6	Abbotsford Place	86	Balgownie Crescent	166	Brighton Court	246	Caimgorm Place	326	Collieston Avenue
7	Advocates' Road	87	Balgownie Drive	167	Brighton Grange	247	Caimlee Avenue East	327	Collieston Circle
8	Airhall Avenue	88	Balgownie Gardens	168	Brighton Place	248	Caimlee Park	328	Collieston Crescent
9	Airhall Crescent	89	Balgownie Place	169	Brimmond Place	249	Caimlee Road	329	Collieston Drive
10	Airhall Drive	90	Balgownie Road	170	Broaddykes Avenue	250	Caimlee Terrace	330	Collieston Path
11	Airhall Gardens	91	Balgownie Way	171	Broaddykes Close	251	Caimside	331	Collieston Place
12	Airhall Place	92	Balloch Way	172	Broaddykes Crescent	252	Caimvale Crescent	332	Collieston Road
13	Airhall Road	93	Balmoral Place	173	Broaddykes Drive	253	Caimview Crescent	333	Collieston Street
14	Airhall Terrace	94	Balmoral Road	174	Broaddykes Place	254	Caithness Road	334	Collieston Way
15	Albert Den	95	Balnagask Place	175	Broaddykes View	255	Caledonian Lane	335	Colonsay Crescent
16	Albert Lane	96	Balnagask Road	176	Broadfold Drive	256	Caledonian Place	336	Colsea Road
17	Albert Street	97	Bank Street	177	Broadfold Terrace	257	Calender Courtyard	337	Colsea Terrace
18	Albert Terrace	98	Bannerman Place	178	Brodin Place	258	Calender Place	338	Colville Place
19	Albert Walk	99	Bannermill Place	179	Brodin Road	259	Callum Crescent	339	Concraig Gardens
20	Albyn Grove	100	Barra Walk	180	Brooke Crescent	260	Callum Park	340	Concraig Park
21	Albyn Lane	101	Barvas Walk	181	Broomhill Road	261	Callum Path	341	Concraig Place
22	Albyn Place	102	Battock Place	182	Brough Place	262	Callum Wynd	342	Concraig Walk
23	Albyn Terrace	103	Baxter Place	183	Brown Street	263	Cameron Avenue	343	Constitution Street
24	Albyn Terrace Lane	104	Baxter Street	184	Brucklay Court	264	Cameron Drive	344	Copper Beech Court
25	Allan Street	105	Bayview Road	185	Brunswick Place	265	Cameron Place	345	Cordyce View
26	Allenvale Gardens	106	Bayview Road South	186	Buchanan Gardens	266	Cameron Road	346	Cormorant Brae
27	Allenvale Road	107	Beaconsfield Lane	187	Buchanan Place	267	Cameron Street	347	Cornhill Drive
28	Allison Close	108	Beaconsfield Place	188	Buchanan Road	268	Cameron Terrace	348	Cornhill Gardens
29	Altonhea Gardens	109	Beattie Avenue	189	Buckle Avenue	269	Cameron Way	349	Cornhill Road
30	Anderson Avenue	110	Beattie Place	190	Buckle Close	270	Camperdown Road	350	Cornhill Square
31	Anderson Drive	111	Beckram Close	191	Buckle Crescent	271	Camphill Estate	351	Cornhill Terrace
32	Anderson Lane	112	Beckram Terrace	192	Buckle Grove	272	Campsie Place	352	Cornhill Way
33	Anderson Road	113	Beech Manor	193	Buckle Road	273	Canal Place	353	Cornyaugh Road
34	Angusfield Avenue	114	Beech Tree Avenue	194	Buckle Walk	274	Canal Road	354	Coronation Road
35	Angusfield Lane	115	Beechgrove Terrace	195	Buckle Wynd	275	Canal Street	355	Corrennie Circle
36	Angusfield Place	116	Beechhill Gardens	196	Bucklerburn Close	276	Carden Place	356	Corse Avenue
37	Annat Bank	117	Beechwood Avenue	197	Bucklerburn Drive	277	Carlton Place	357	Corse Gardens
38	Annfield Terrace	118	Beechwood Place	198	Bucklerburn Park	278	Carnegie Crescent	358	Corse Wynd
39	Ardarroch Place	119	Beechwood Road	199	Bucklerburn Place	279	Carnegie Gardens	359	Corsehill Gardens
40	Ardarroch Road	120	Belfield Road	200	Bucklerburn View	280	Carrie Drive	360	Corunna Grove
41	Ardbeck Place	121	Belfield View	201	Bucklerburn Wynd	281	Carron Place	361	Corunna Place
42	Ardlair Terrace	122	Belmont Gardens	202	Bunstone Terrace	282	Cassie Close	362	Corunna Road
43	Ardross Street	123	Belmuir Gardens	203	Bunzeach Place	283	Castleton Crescent	363	Cottown Of Balgownie
44	Aryll Place	124	Berlone Circle	204	Burgess Place	284	Castleton Drive	364	Coull Gardens
45	Arran Avenue	125	Benbecula Road	205	Burnbanks Village	285	Castleton Lane	365	Coull Green
46	Ash Parade	126	Bemeray Place	206	Bumrae Avenue	286	Cedar Avenue	366	Countesswells Avenue
47	Ashgrove Avenue	127	Berryden Gardens	207	Bumrae Crescent	287	Centre Point	367	Countesswells Close
48	Ashgrove Gardens Nor	128	Berryden Mills	208	Bumrae Place	288	Charles Street	368	Countesswells Crescent
49	Ashgrove Gardens Sou	129	Berryden Park	209	Bumbutts Crescent	289	Charleston Circle	369	Countesswells Park Avenue
50	Ashgrove Place	130	Berryden Road	210	Burnett Close	290	Charleston Crescent	370	Countesswells Park Drive
51	Ashgrove Road	131	Berryden Roundabout	211	Burnett Drive	291	Charleston Road	371	Countesswells Park Place
52	Ash-Hill Drive	132	Berrywell Road	212	Burnett Road	292	Charleston Road North	372	Countesswells Park Road
53	Ash-Hill Place	133	Bervie Brow	213	Burnett Way	293	Charleston Walk	373	Countesswells Park Walk
54	Ash-Hill Road	134	Bethlin Mews	214	Burnieboozle Crescent	294	Charleston Way	374	Countesswells Place
55	Ash-Hill Way	135	Beldside Station Road	215	Burnieboozle Place	295	Charlie Devine Court	375	Countesswells Road
56	Ashley Road	136	Birch Road	216	Burns Gardens	296	Chattan Place	376	Countesswells Terrace
57	Ashvale Place	137	Birchfield Place	217	Burns Road	297	Cherry Road	377	Cove Road
58	Ashwood Avenue	138	Blackthorn Crescent	218	Burnside Drive	298	Chestnut Row	378	Craibstone Drive
59	Ashwood Circle	139	Blenheim Place	219	Burnside Road	299	Church Street	379	Craig Place
60	Ashwood Crescent	140	Bloomfield Court	220	Bute Way	300	Claremont Grove	380	Craigden
61	Ashwood Drive	141	Bloomfield Place	221	Bydand Place	301	Claremont Mews	381	Craighill Terrace
62	Ashwood Gardens	142	Bloomfield Road	222	Byron Avenue	302	Claremont Place	382	Craigie Loanings
63	Ashwood Grange	143	Bob Cooney Court	223	Byron Court	303	Claremont Street	383	Craigie Park
64	Ashwood Grove	144	Bob Tait Court	224	Byron Crescent	304	Clashnettie Place	384	Craigie Park Place
65	Ashwood Mews	145	Boddie Place	225	Byron Square	305	Clashrodne Avenue	385	Craigiebuckler Avenue
66	Ashwood Parade	146	Bon-Accord Street	226	Byron Terrace	306	Clashrodne Road	386	Craigiebuckler Drive
67	Ashwood Park	147	Bonnymuir Place	227	Cadenhead Place	307	Clashrodne Walk	387	Craigiebuckler Place
68	Ashwood Place	148	Bonnyview Drive	228	Cadenhead Road	308	Clashrodne Way	388	Craigiebuckler Terrace
69	Ashwood Road	149	Bonnyview Place	229	Calesdykes Crescent	309	Clerk Maxwell Crescent	389	Craigieburn Park
70	Aspen Place	150	Booth Place	230	Calesdykes Drive	310	Clifton Lane	390	Craigielea Avenue
71	Auchlea Place	151	Borrowstone Place	231	Calesdykes Road	311	Clifton Lane East	391	Craigielea Gardens
72	Auchlea Road	152	Boyd Orr Avenue	232	Calm Crescent	312	Clifton Place	392	Craigielea Mews
73	Auchlossan Court	153	Boyd Orr Place	233	Calm Gardens	313	Clifton Road	393	Craigmaroinn Gardens
74	Auchmill Road	154	Boyd Orr Walk	234	Calm Park	314	Cloghill Place	394	Craignook Road
75	Auchmill Terrace	155	Braefoot Road	235	Calm Road	315	Clova Crescent	395	Craigpark
76	Auchriny Circle	156	Braeside Avenue	236	Calm Walk	316	Clova Park	396	Craigton Avenue
77	Back Hillon Road	157	Braeside Place	237	Calmcry Avenue	317	Cloverdale Court	397	Craigton Crescent
78	Baillieswells Crescent	158	Braeside Terrace	238	Calmcry Crescent	318	Cloverfield Close	398	Craigton Drive
79	Baillieswells Drive	159	Brander Place	239	Calmcry Road	319	Cloverfield Court	399	Craigton Grove
80	Baillieswells Grove	160	Brebner Crescent	240	Calmcry Terrace	320	Cloverfield Gardens	400	Craigton Park

401	Craigton Road	481	Devenick Place	561	Fenerty Place	641	Gardner Place	721	Hillswick Road
402	Craigton Terrace	482	Deveron Road	562	Fergus Place	642	Gardner Road	722	Hillswick Walk
403	Crathie Terrace	483	Devonshire Road	563	Ferguson Street	643	Gardner Walk	723	Hillview Road
404	Crawton Ness	484	Dickson Terrace	564	Fern Crescent	644	Garmadale Lane	724	Hilton Avenue
405	Cromar Gardens	485	Dinbaith Place	565	Fern Place	645	Garthdee Farm Gardens	725	Hilton Circle
406	Crombie Circle	486	Dominies Road	566	Fern Way	646	Garthdee Farm Lane	726	Hilton Drive
407	Cromwell Gardens	487	Donald Dewar Court	567	Fernhill Drive	647	Garthdee Road	727	Hilton Heights
408	Cromwell Road	488	Donside Grove	568	Fernhill Place	648	George Street	728	Hilton Lane
409	Crookfold Gardens	489	Donside Place	569	Fernhill Road	649	Gilbert Road	729	Hilton Place
410	Crookfold Place	490	Donside Street	570	Fernie Brae	650	Gillespie Crescent	730	Hilton Road
411	Crosier Courtyard	491	Donside Village Square	571	Ferrielea Road	651	Gillespie Place	731	Hilton Street
412	Crosier Walk	492	Doolie Ness	572	Ferrochie Road	652	Girdleness Road	732	Hilton Terrace
413	Crown Crescent	493	Drinnies Crescent	573	Ferryhill Gardens	653	Girdleness Terrace	733	Hilton Walk
414	Crown Place	494	Dubford Avenue	574	Ferryhill Lane	654	Girdlestane Place	734	Holburn Road
415	Crown Street	495	Dubford Crescent	575	Ferryhill Place	655	Gladstone Place	735	Holburn Roundabout
416	Crown Terrace	496	Dubford Gardens	576	Ferryhill Road	656	Glashieburn Avenue	736	Holburn Street
417	Cruden Crescent	497	Dubford Grove	577	Ferryhill Terrace	657	Glenbervie Lane	737	Hopecroft Avenue
418	Cruden Park	498	Dubford Park	578	Fetach Walk	658	Glenbervie Road	738	Hopecroft Crescent
419	Cruikshank Crescent	499	Dubford Place	579	Fifehill Park	659	Glenanar Crescent	739	Hopecroft Drive
420	Cruives Courtyard	500	Dubford Rise	580	Fifehill Drive	660	Golf Road	740	Hopecroft Gardens
421	Cruives Walk	501	Dubford Road	581	Fifehill Gardens	661	Golfview Road	741	Hopecroft Road
422	Cults Court	502	Dubford Terrace	582	Fifehill Place	662	Gordon Avenue	742	Hopecroft Terrace
423	Cummings Park Terrace	503	Dubford Walk	583	Fifehill Street	663	Gordon Lane	743	Hopecroft Walk
424	Cuparstone Lane	504	Dulnain Road	584	Findhorn Place	664	Gordon Lennox Crescent	744	Hopetoun Avenue
425	Cuthbertson Grove	505	Dumgoyne Place	585	Findon Ness	665	Gordon Place	745	Hopetoun Court
426	Cuthbertson Walk	506	Dunbar Street	586	Finnan Brae	666	Gordon Road	746	Hopetoun Crescent
427	Cypress Avenue	507	Dumbennan Road	587	Finnan Place	667	Gordon Terrace	747	Hopetoun Drive
428	Cypress Grove	508	Dunlin Crescent	588	Fintray Road	668	Grampian Lane	748	Hopetoun Grange
429	Cypress Walk	509	Dunlin Road	589	Fittick Place	669	Grampian Place	749	Hopetoun Green
430	Dalheby Court	510	Dunmail Avenue	590	Foinavon Close	670	Grampian Road	750	Hopetoun Road
431	Dalmalk Crescent	511	Duthie Terrace	591	Fonhill Gardens East	671	Grandholm Avenue	751	Hopetoun Terrace
432	Dalmalk Terrace	512	Earl's Court Gardens	592	Fonhill Gardens West	672	Grandholm Crescent	752	Hosefield Avenue
433	Dancing Cairns Cresc	513	Earlspark Avenue	593	Fonhill Road	673	Grandholm Drive	753	Hosefield Lane
434	Dancing Cairns Place	514	Earlspark Circle	594	Fonhill Terrace	674	Grandholm Gardens	754	Hosefield Road
435	Danestone Place	515	Earlspark Crescent	595	Forbesfield Lane	675	Grandholm Grove	755	Howes Crescent
436	Danestone Terrace	516	Earlspark Drive	596	Forbesfield Road	676	Grandholm Street	756	Howes Drive
437	Davan Park	517	Earlspark Gardens	597	Forest Avenue	677	Grandholm Way	757	Howes Road
438	Davidson Drive	518	Earlspark Road	598	Forest Avenue Lane	678	Granitehill Road	758	Howes View
439	Davidston Square	519	Earlspark Way	599	Forest Road	679	Granton Gardens	759	Hunter Place
440	Deermount Avenue	520	Earlswells Drive	600	Foresterhill Court	680	Granton Place	760	Hutcheon Gardens
441	Deermount Gardens	521	Earlswells Place	601	Foresterhill Road	681	Great Northern Road	761	Hutcheon Low Drive
442	Deermount Road	522	Earlswells Road	602	Fountainhill Road	682	Great Southern Road	762	Hutcheon Low Place
443	Deermount Terrace	523	Earlswells View	603	Forrit Brae	683	Great Western Place	763	Hutcheon Street
444	Deer Park Drive	524	Earlswells Walk	604	Forvie Avenue	684	Great Western Road	764	Hutton Place
445	Deer Park Gardens	525	Earn's Heugh Avenue	605	Forvie Circle	685	Greenfern Avenue	765	Huxterstone Court
446	Deer Park Grove	526	Earn's Heugh Circle	606	Forvie Close	686	Greenfern Road	766	Huxterstone Drive
447	Deer Park Place	527	Earn's Heugh Crescent	607	Forvie Crescent	687	Greenmore Gardens	767	Huxterstone Place
448	Deer Park Walk	528	Earn's Heugh Place	608	Forvie Lane	688	Gregness Gardens	768	Huxterstone Terrace
449	Deer Road	529	Earn's Heugh View	609	Forvie Path	689	Griffin Lane	769	Hyde Park
450	Deeside Avenue	530	Earn's Heugh Walk	610	Forvie Place	690	Grove Crescent	770	Inchbrae Drive
451	Deeside Crescent	531	Earn's Heugh Way	611	Forvie Road	691	Hallfield Crescent	771	Inchbrae Road
452	Deeside Drive	532	Eastern Irving Lane	612	Forvie Street	692	Hallfield Road	772	Inchbrae Terrace
453	Deeside Gardens	533	Eldenside	613	Forvie Terrace	693	Hamilton Lane	773	Inverurie Road
454	Deeside Lane	534	Elder Place	614	Forvie Way	694	Hamilton Place	774	Irvine Place
455	Deeside Park	535	Elton Road	615	Fountainhall Road	695	Harcourt Road	775	Isla Place
456	Deeside Place	536	Endrick Place	616	Foveran Path	696	Hardgate	776	Jackson Terrace
457	Deeside Terrace	537	Eriskay Drive	617	Foveran Rise	697	Hardgate Lane	777	James Street
458	Delgaty Lane	538	Erroll Street	618	Foveran Street	698	Harehill Road	778	Jesmond Avenue
459	Denbank Crescent	539	Esk Place	619	Foveran Way	699	Harlaw Place	779	Jesmond Avenue North
460	Denbank Way	540	Esplanade	620	Fowlershill Gardens	700	Harlaw Road	780	Jesmond Circle
461	Denhead	541	Fairley Den	621	Fraser Place	701	Harlaw Terrace	781	Jesmond Drive
462	Denmore Gardens	542	Fairley Road	622	Fraserfield Gardens	702	Harthill Place	782	Jesmond Gardens
463	Denseat Court	543	Fairview Avenue	623	Froghall Gardens	703	Hartington Road	783	Jesmond Grange
464	Denview Mews	544	Fairview Circle	624	Froghall Road	704	Hayfield Crescent	784	Jesmond Grove
465	Denview Way	545	Fairview Crescent	625	Froghall Terrace	705	Hayfield Place	785	Jesmond Road
466	Denview Wynd	546	Fairview Gardens	626	Froghall View	706	Hazledene Road	786	Jesmond Square
467	Derbeth Crescent	547	Fairview Grange	627	Gadie Crescent	707	Headland Court	787	Jesmond Square North
468	Derbeth Grange	548	Fairview Grove	628	Gaim Circle	708	Heald Place	788	John Arthur Court
469	Derbeth Manor	549	Fairview Parade	629	Gaim Crescent	709	Heald Road	789	John Porter Place
470	Derbeth Park	550	Fairview Park	630	Gaim Mews	710	Heald Street	790	John Porter Wynd
471	Derbeth Place	551	Fairview Place	631	Gaim Road	711	Heartwood Courtyard	791	John Street
472	Derbeth Walk	552	Fairview Road	632	Gaim Terrace	712	Heathryfold Circle	792	Johns Park Place
473	Desswood Place	553	Fairview Street	633	Gaitside Crescent	713	Heathryfold Drive	793	Johnston Gardens
474	Devanha Crescent	554	Fairview Terrace	634	Gaitside Drive	714	Heathryfold Place	794	Jura Place
475	Devanha Gardens	555	Fairview Walk	635	Gaitside Place	715	Hetherwick Road	795	Jute Street
476	Devanha Gardens East	556	Fairview Way	636	Gaithside Road	716	Highgate Gardens	796	Kemnay Place
477	Devanha Gardens South	557	Fairview Wynd	637	Gaitside Terrace	717	Hillocks Way	797	Kenfield Place
478	Devanha Gardens West	558	Farburn Terrace	638	Gallowhill Terrace	718	Hillside Crescent	798	Kepplehills Drive
479	Devanha Lane	559	Farrier Lane	639	Gardner Crescent	719	Hillside Place	799	Kepplehills Road
480	Devanha Terrace	560	Fasslefern Avenue	640	Gardner Drive	720	Hillside Road	800	Kerloch Gardens

801	Kerloch Place	881	Lochside Way	961	Middleton Road	1041	Northcote Hill	1121	Princess Road
802	Kildrumny Road	882	Lochview Drive	962	Middleton Terrace	1042	Northcote Park	1122	Princess Terrace
803	Kinaldie Crescent	883	Lochview Place	963	Middleton Way	1043	Northcote Road	1123	Princess Walk
804	King Robert's Place	884	Lochview Way	964	Midmar Crescent	1044	Old Church Road	1124	Printfield Terrace
805	King Robert's Way	885	Loirston Place	965	Midmar Park	1045	Old Ferry Road	1125	Printfield Walk
806	King Street	886	Loirston Road	966	Midmar View	1046	Old School Lane	1126	Priory Park
807	King's Crescent	887	Long Craig Grove	967	Midmar Walk	1047	Old Skene Road	1127	Prospect Court
808	King's Gate	888	Long Craig Street	968	Midstocket Mews	1048	Oldcroft Place	1128	Prospect Terrace
809	Kingsford Road	889	Long Craig Walk	969	Midstocket Road	1049	Oldcroft Terrace	1129	Prospecthill Road
810	Kings's Crescent	890	Longview Terrace	970	Midstocket View	1050	Oldmeldrum Road	1130	Provost Fraser Drive
811	Kingswalk	891	Lossie Place	971	Migvie Avenue	1051	Oldtown Place	1131	Provost Mitchell Circle
812	Kingsway	892	Louden Place	972	Migvie Gardens	1052	Oldtown Terrace	1132	Provost Rust Drive
813	Kingswells Avenue	893	Louisville Avenue	973	Migvie Grove	1053	Orchard Street	1133	Provost Watt Drive
814	Kingswells Drive	894	Lower Denburn	974	Migvie Lea	1054	Orkney Avenue	1134	Quarry Road
815	Kingswood Avenue	895	Macaulay Drive	975	Mile-End Avenue	1055	Osborne Place	1135	Queen Street
816	Kingswood Crescent	896	Macaulay Gardens	976	Mile-End Avenue Lane	1056	Oscar Place	1136	Queen's Avenue
817	Kingswood Drive	897	Macaulay Grange	977	Mile-End Lane	1057	Oscar Road	1137	Queen's Cross
818	Kingswood Gardens	898	Macaulay Park	978	Mile-End Place	1058	Oyne Road	1138	Queen's Den
819	Kingswood Grove	899	Macaulay Place	979	Mill Lade Wynd	1059	Papermill Avenue	1139	Queen's Gardens
820	Kingswood Mews	900	Macaulay Walk	980	Mill Park Crescent	1060	Papermill Drive	1140	Queen's Gate
821	Kingswood Path	901	Mackay Road	981	Mill Park View	1061	Papermill Gardens	1141	Queen's Lane South
822	Kingswood Road	902	Maidencraig Court	982	Millburn Street	1062	Papermill Grove	1142	Queen's Road
823	Kingswood Walk	903	Maidencraig Crescent	983	Millden Road	1063	Park Road	1143	Raasay Gardens
824	Kirkell Road	904	Maidencraig Drive	984	Millleath Walk	1064	Park Road Court	1144	Raeden Avenue
825	Kinord Circle	905	Maidencraig Place	985	Miller Street	1065	Park Street	1145	Raeden Court
826	Kirk Brae	906	Maidencraig View	986	Miltimber Brae	1066	Partan Skelly Avenue	1146	Raeden Crescent
827	Kirk Brae Court	907	Maidencraig Walk	987	Miltimber Brae East	1067	Partan Skelly Way	1147	Raeden Park Road
828	Kirk Brae Mews	908	Maidencraig Way	988	Miltonfold	1068	Pentland Close	1148	Raeden Place
829	Kirkhill Place	909	Malcolm Road	989	Miltonfold Court	1069	Pentland Road	1149	Ramsay Gardens
830	Kirkhill Road	910	Manor Avenue	990	Monach Terrace	1070	Petrie Way	1150	Ramsay Place
831	Kirkwall Avenue	911	Manor Place	991	Monymusk Terrace	1071	Phoenix Place	1151	Raxton Place
832	Laburnum Walk	912	Manse Road	992	Moray Place	1072	Pine Tree Gardens	1152	Redwood Crescent
833	Ladywell Place	913	Mansefield Place	993	Morgan Road	1073	Pine Tree Place	1153	Regent Quay
834	Laird Gardens	914	Mansefield Road	994	Morningfield Mews	1074	Pine Tree View	1154	Regent Walk
835	Lang Stracht	915	Maple Place	995	Morningfield Road	1075	Pine Tree Way	1155	Richmondhill Gardens
836	Larch Road	916	Marchbank Road	996	Morningside Avenue	1076	Pinecrest Circle	1156	Ridgeway Grove
837	Laurel Avenue	917	Marchburn Avenue	997	Morningside Crescent	1077	Pinecrest Drive	1157	Riverside Drive
838	Laurel Braes	918	Marchburn Court Road	998	Morningside Place	1078	Pinecrest Gardens	1158	Riverside Terrace
839	Laurel Drive	919	Marchburn Crescent	999	Morningside Terrace	1079	Pinecrest Walk	1159	Rona Place
840	Laurel Gardens	920	Marchburn Drive	1000	Morrison's Croft Crescent	1080	Pinedale Way	1160	Rosebank Gardens
841	Laurel Grove	921	Marchburn Lane	1001	Morven Place	1081	Pinedale Wynd	1161	Rosebank Terrace
842	Laurel Park	922	Marchburn Park	1002	Mosman Gardens	1082	Pinewood Avenue	1162	Rosebery Lane
843	Laurel Road	923	Marchburn Place	1003	Mosman Place	1083	Pinewood Court	1163	Rosebery Street
844	Laurel Terrace	924	Marchburn Road	1004	Mount Pleasant	1084	Pinewood Crescent	1164	Rosehill Avenue
845	Laurel View	925	Marchburn Terrace	1005	Mounthooly Roundabout	1085	Pinewood Gardens	1165	Rosehill Crescent
846	Laurel Wynd	926	Marchmont Place	1006	Mounthooly Way	1086	Pinewood Place	1166	Rosehill Drive
847	Laverock Braes Cresce	927	Marchmont Street	1007	Muglemoss Road	1087	Pinewood Road	1167	Rosehill Place
848	Laverock Braes Drive	928	Margaret Place	1008	Muirton Crescent	1088	Pinewood Terrace	1168	Rosehill Terrace
849	Laverock Braes Garde	929	Marine Court	1009	Mull Way	1089	Pinewood Walk	1169	Rosemary Way
850	Laverock Braes Road	930	Marine Lane	1010	Munro Road	1090	Pirie's Court	1170	Rosemount Terrace
851	Laverock Braes Wynd	931	Marine Terrace	1011	Murray Terrace	1091	Pirie's Lane	1171	Rosewell Drive
852	Laws Drive	932	Marischal Gardens	1012	Murtie Mill	1092	Pittfichie Lane	1172	Rosewell Place
853	Laws Road	933	Market Street	1013	Nerfield Place	1093	Pittfichie Place	1173	Rosewell Terrace
854	Learnay Place	934	Marlpool Place	1014	Nelson Lane	1094	Pitmedden Avenue	1174	Roslin Place
855	Leggart Avenue	935	Maryville Park	1015	Nelson Street	1095	Pitmedden Drive	1175	Roslin Street
856	Leggart Crescent	936	Maryville Place	1016	Ness Place	1096	Pitmedden Mews	1176	Rowan Road
857	Leggart Place	937	Matthews Road	1017	Netherhills Avenue	1097	Pitmedden Way	1177	Roylefold Crescent
858	Leggart Road	938	Mayfield Gardens	1018	Netherhills Place	1098	Pittengullies Brae	1178	Rubislaw Den Gardens
859	Leggart Terrace	939	McDonald Court	1019	Nethenview Avenue	1099	Pittengullies Circle	1179	Rubislaw Den North
860	Lerwick Road	940	Meadow Lane	1020	New Fox Lane	1100	Pittodrie Lane	1180	Rubislaw Den South
861	Leslie Road	941	Meadow Place	1021	New Pier Road	1101	Pittodrie Place	1181	Ruthrie Gardens
862	Lewis Court	942	Mealmarket Street	1022	Newburgh Circle	1102	Pittodrie Street	1182	Ruthrie Road
863	Lewis Drive	943	Melrose Walk	1023	Newburgh Crescent	1103	Plane Tree Road	1183	Ruthrie Terrace
864	Lewis Road	944	Menzies Road	1024	Newburgh Drive	1104	Plum Lane	1184	Ruthrieston Circle
865	Lewisvale	945	Merkland Lane	1025	Newburgh Path	1105	Pocra Quay	1185	Ruthrieston Crescent
866	Lickleyhead Way	946	Merkland Place	1026	Newburgh Place	1106	Polo Gardens	1186	Ruthrieston Gardens
867	Liddell Place	947	Merkland Road	1027	Newburgh Road	1107	Polo Park	1187	Ruthrieston Place
868	Links Street	948	Merkland Road East	1028	Newburgh Street	1108	Polwarth Road	1188	Ruthrieston Road
869	Linksfield Place	949	Mid Stocket Road	1029	Newburgh Way	1109	Poplar Road	1189	Ruthrieston Terrace
870	Lintmill Place	950	Middle Brae	1030	Newhills Avenue	1110	Portland Street	1190	Scalpay Walk
871	Lintmill Terrace	951	Middlefield Crescent	1031	Nigg Kirk Road	1111	Portree Avenue	1191	School Avenue
872	Lismore Gardens	952	Middlefield Place	1032	North Anderson Drive	1112	Powis Lane	1192	School Crescent
873	Lochnagar Crescent	953	Middlefield Terrace	1033	North Balmgask Road	1113	Powis Place	1193	School Drive
874	Lochnagar Road	954	Middlefield Walk	1034	North Deeside Road	1114	Primrosehill Drive	1194	School Lane
875	Lochside Avenue	955	Middleton Circle	1035	North Donside Road	1115	Primrosehill Gardens	1195	School Place
876	Lochside Crescent	956	Middleton Close	1036	North Gramplan Circle	1116	Primrosehill Place	1196	School Road
877	Lochside Drive	957	Middleton Crescent	1037	Northburn Avenue	1117	Prince Arthur Street	1197	Sciattie Circle
878	Lochside Place	958	Middleton Drive	1038	Northburn Lane	1118	Princess Crescent	1198	Sciattie Crescent
879	Lochside Road	959	Middleton Grove	1039	Northcote Avenue	1119	Princess Drive	1199	Sciattie Park
880	Lochside Terrace	960	Middleton Path	1040	Northcote Crescent	1120	Princess Place	1200	Sciattie Place

1201	Sciattie Walk	1281	Springfield Road	1361	Urquhart Street	1441	Whitestripes Road
1202	Scotstown Gardens	1282	Springhill Crescent	1362	Usan Ness	1442	Whitestripes Street
1203	Scotstown Road	1283	Springhill Road	1363	Valentine Crescent	1443	Whitestripes Way
1204	Scurdie Ness	1284	Springhill Terrace	1364	Valentine Drive	1444	Willowbank Road
1205	Scylla Drive	1285	St Clair Street	1365	Valentine Road	1445	Willowdale Place
1206	Scylla Gardens	1286	St Clement Street	1366	Victoria Road	1446	Windford Road
1207	Scylla Grove	1287	St Devenick's Crescent	1367	Victoria Street	1447	Windford Square
1208	Seafeld Court	1288	St Devenicks Mews	1368	Viewfield Avenue	1448	Wisely Gardens
1209	Seafeld Road	1289	St John's Road	1369	Viewfield Road	1449	Wisely Place
1210	Seaforth Road	1290	St John's Terrace	1370	Village Centre	1450	Wisely Wynd
1211	Seal Craig Gardens	1291	St Machar Drive	1371	Virginia Street	1451	Wishart Place
1212	Seaton Avenue	1292	St Ninian's Close	1372	Walker Gardens	1452	Wood Street
1213	Seaton Crescent	1293	St Ninian's Place	1373	Walker Lane	1453	Wood Street Lane
1214	Seaton Drive	1294	St Peter Lane	1374	Walker Place	1454	Woodburn Avenue
1215	Seaton Gardens	1295	St Peter Street	1375	Walker Road	1455	Woodburn Crescent
1216	Seaton Lane	1296	St Peter's Gate	1376	Wallacebrae Avenue	1456	Woodburn Gardens
1217	Seaton Place East	1297	St Ronan's Circle	1377	Wallacebrae Crescent	1457	Woodburn Place
1218	Seaton Road	1298	St Ronan's Crescent	1378	Wallacebrae Drive	1458	Woodcroft Avenue
1219	Seaton Roundabout	1299	St Ronan's Drive	1379	Wallacebrae Gardens	1459	Woodcroft Gardens
1220	Seaview Avenue	1300	St Ronan's Place	1380	Wallacebrae Path	1460	Woodcroft Grove
1221	Seaview Circle	1301	St Swithin Street	1381	Wallacebrae Place	1461	Woodcroft Road
1222	Seaview Close	1302	Stanley Street	1382	Wallacebrae Road	1462	Woodcroft Walk
1223	Seaview Crescent	1303	Station Road	1383	Wallacebrae Terrace	1463	Woodend Avenue
1224	Seaview Drive	1304	Station Road East	1384	Wallacebrae Walk	1464	Woodend Crescent
1225	Seaview Place	1305	Stewart Park Place	1385	Wallacebrae Wynd	1465	Woodend Drive
1226	Seaview Road	1306	Stocket Grange	1386	Wardhead Place	1466	Woodend Place
1227	Seaview Terrace	1307	Stockethill Crescent	1387	Waterton Garden	1467	Woodend Road
1228	Sheddocksley Drive	1308	Stockethill Lane	1388	Waterton Lawn	1468	Woodend Terrace
1229	Sheddocksley Road	1309	Stockethill Way	1389	Waulkmill Crescent	1469	Woodlands Avenue
1230	Shepherd Place	1310	Stoneyhill Terrace	1390	Waulkmill Road	1470	Woodlands Crescent
1231	Shetland Walk	1311	Stoneywood Brae	1391	Weavers Row	1471	Woodlands Gardens
1232	Shieldhill Gardens	1312	Stoneywood Road	1392	Webster Road	1472	Woodlands Terrace
1233	Shiehill Gardens	1313	Stoneywood Terrace	1393	Weigh-House Square	1473	Woodlands Walk
1234	Shore Lane	1314	Stoneywood Terrace Lan	1394	Wellington Place	1474	Ythan Road
1235	Simpson Road	1315	Stornoway Crescent	1395	Wellington Road		
1236	Sinclair Crescent	1316	Strathbeg Place	1396	Wellside Avenue		
1237	Sinclair Place	1317	Strathburn Street	1397	Wellside Circle		
1238	Sinclair Terrace	1318	Strathmore Drive	1398	Wellside Close		
1239	Six Roads Roundabout	1319	Stroma Terrace	1399	Wellside End		
1240	Skelly Rock	1320	Sumburgh Crescent	1400	Wellside Gardens		
1241	Skene Place	1321	Summer Place	1401	Wellside Park		
1242	Skene Road	1322	Summer Street	1402	Wellside Place		
1243	Skene Street	1323	Summerhill Drive	1403	Wellside Road		
1244	Skye Road	1324	Summerhill Road	1404	Wellside Walk		
1245	Slains Avenue	1325	Sutton Street	1405	Wellside Wynd		
1246	Slains Circle	1326	Sycamore Place	1406	Westbank		
1247	Slains Lane	1327	Tanfield Avenue	1407	Westburn Court		
1248	Slains Place	1328	Tanfield Walk	1408	Westburn Road		
1249	Slains Road	1329	Taransay Crescent	1409	Western Lane		
1250	Slains Street	1330	Taransay Road	1410	Western Road		
1251	Slains Terrace	1331	Tarbothill Court	1411	Westerton Crescent		
1252	Slessor Drive	1332	Tarbothill Road	1412	Westerton Place		
1253	Slessor Road	1333	Tay Road	1413	Westfield Road		
1254	Slule Drive	1334	Tem Road	1414	Westfield Terrace		
1255	Smith Court	1335	Teviot Road	1415	Westholme Avenue		
1256	Smithfield Lane	1336	The Bush	1416	Westholme Crescent North		
1257	Smithfield Road	1337	The Walled Gardens	1417	Westholme Crescent South		
1258	Smithyhaugh Road	1338	Theatre Lane	1418	Westholme Terrace		
1259	Society Lane	1339	Tillydrone Avenue	1419	Whinhill Gardens		
1260	South Anderson Drive	1340	Tillydrone Roundabout	1420	Whinhill Road		
1261	South Avenue	1341	Tiree Crescent	1421	Whitehall Place		
1262	South College Street	1342	Todhead Gardens	1422	Whitehall Road		
1263	South Crown Street	1343	Todlaw Walk	1423	Whitehall Terrace		
1264	South Grampian Circle	1344	Tollohill Lane	1424	Whitehills Crescent		
1265	South Mile End	1345	Tollohill Square	1425	Whitehills Drive		
1266	Southesk Place	1346	Tomashean Gardens	1426	Whitehills Gardens		
1267	Spademill Lane	1347	Towerview Road	1427	Whitehills Park		
1268	Spademill Road	1348	Tullos Circle	1428	Whitehills Path		
1269	Spark Terrace	1349	Tullos Crescent	1429	Whitehills Place		
1270	Spey Road	1350	Tullos Place	1430	Whitehills Rise		
1271	Spey Terrace	1351	Ugie Place	1431	Whitehills Row		
1272	Spital	1352	Uist Road	1432	Whitehills Street		
1273	Springbank Terrace	1353	Union Grove	1433	Whitehills Way		
1274	Springdale Court	1354	Union Grove Lane	1434	Whitehills Wynd		
1275	Springdale Crescent	1355	Union Row	1435	Whiterashes		
1276	Springdale Park	1356	University Court	1436	Whitestripes Close		
1277	Springdale Place	1357	Upper Mastrick Way	1437	Whitestripes Crescent		
1278	Springdale Road	1358	Urquhart Lane	1438	Whitestripes Drive		
1279	Springfield Gardens	1359	Urquhart Place	1439	Whitestripes Path		
1280	Springfield Place	1360	Urquhart Road	1440	Whitestripes Place		

Appendix 3: Implementation Process Appraisal

Option 1	
Permanent Traffic Regulation Order (TRO)	
Advantages	Disadvantages
Allows public and stakeholder consultation prior to implementation. Public opinion can be determined.	Will take more time to implement particularly if there are objections raised.
Promoting a TRO will eliminate duplicate work, save time and cost.	A lengthy procedure is required to reverse a prohibition once made.
Option 2	
Temporary Traffic Regulation Order (TTRO)	
Advantages	Disadvantages
Quick implementation of prohibition as consultation is not required	Possible criticism and complaint from members of the public as there would be no advance consultation.
Gives Officers the opportunity to monitor and review prohibition. A permanent order will not be promoted where prohibition is deemed inappropriate or not meeting requirement	A TTRO will result in additional cost and staff time.
Option 3	
<p>Hybrid, where using local knowledge, officers will promote a TRO in the majority of the proposed streets due to their residential nature. While a TTRO is promoted in marginal streets where the layout and environment do not meet those conditions usually required for a self enforcing reduced speed limit however the place criteria are met i.e. main thoroughfares or short sections of road abutting proposed or existing 20mph stretches.</p>	
Advantages	Disadvantages
Appropriate option will be applied to each street based on their character and layout.	Possible criticism and complaint from residents of streets where TTRO is promoted as there would be no advance consultation on such streets
This option will ensure efficiency and effectiveness as it will save staff time and cost	
Public opinion can be determined in majority of the proposed streets since public and stakeholder consultation will be conducted prior to implementation.	
Allows a trial period on streets with TTRO as officers will be able to monitor and review prohibition.	