

LOCATION PLAN

1:1250

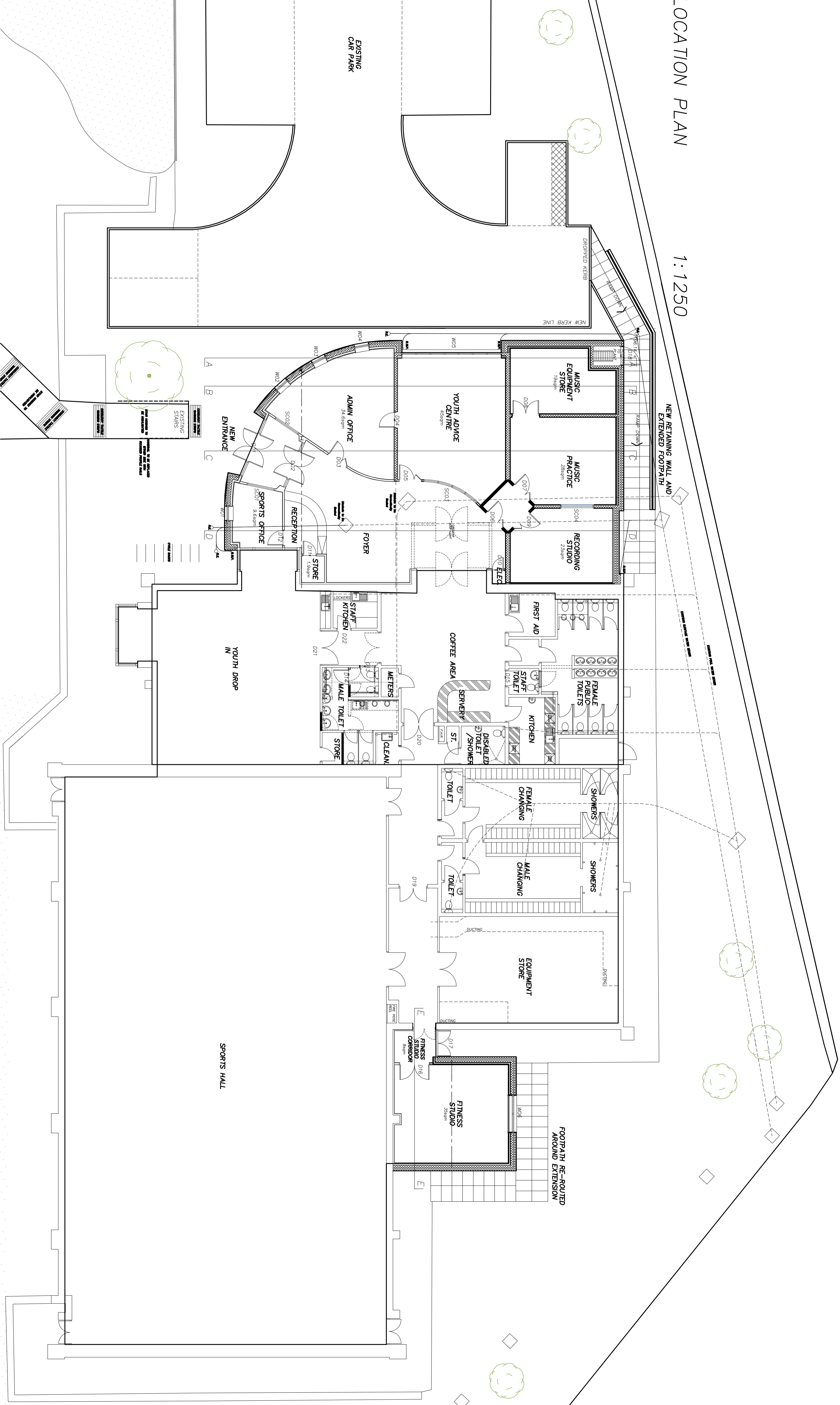

PART SITE PLAN

1 : 100

Project: EXTENSION TO TORRY SPORTS CENTRE for TORRY YOUTH PROJECT, OSCAR ROAD, TORRY, ABERDEEN

Title: PART SITE PLAN & LOCATION PLAN

Scale: 1:100 @ A1

Job No: 0431

Draw No: L(0-01B)

Issue: Information

Author: Vicky Burns

Rev Description Date

Footpath at west corner of building re-routed

DAVID MURRAY ARCHITECTS

CHARLETTREID ARCHITECTS

The Radar, Skatons, Donmouth Road, Aberdeen, AB23 8BR  
 T: 01224 411111  
 E-Mail: admin@dmr-architects.co.uk